Jo 43.8
G933

p.1177
1197

GUERNSEY

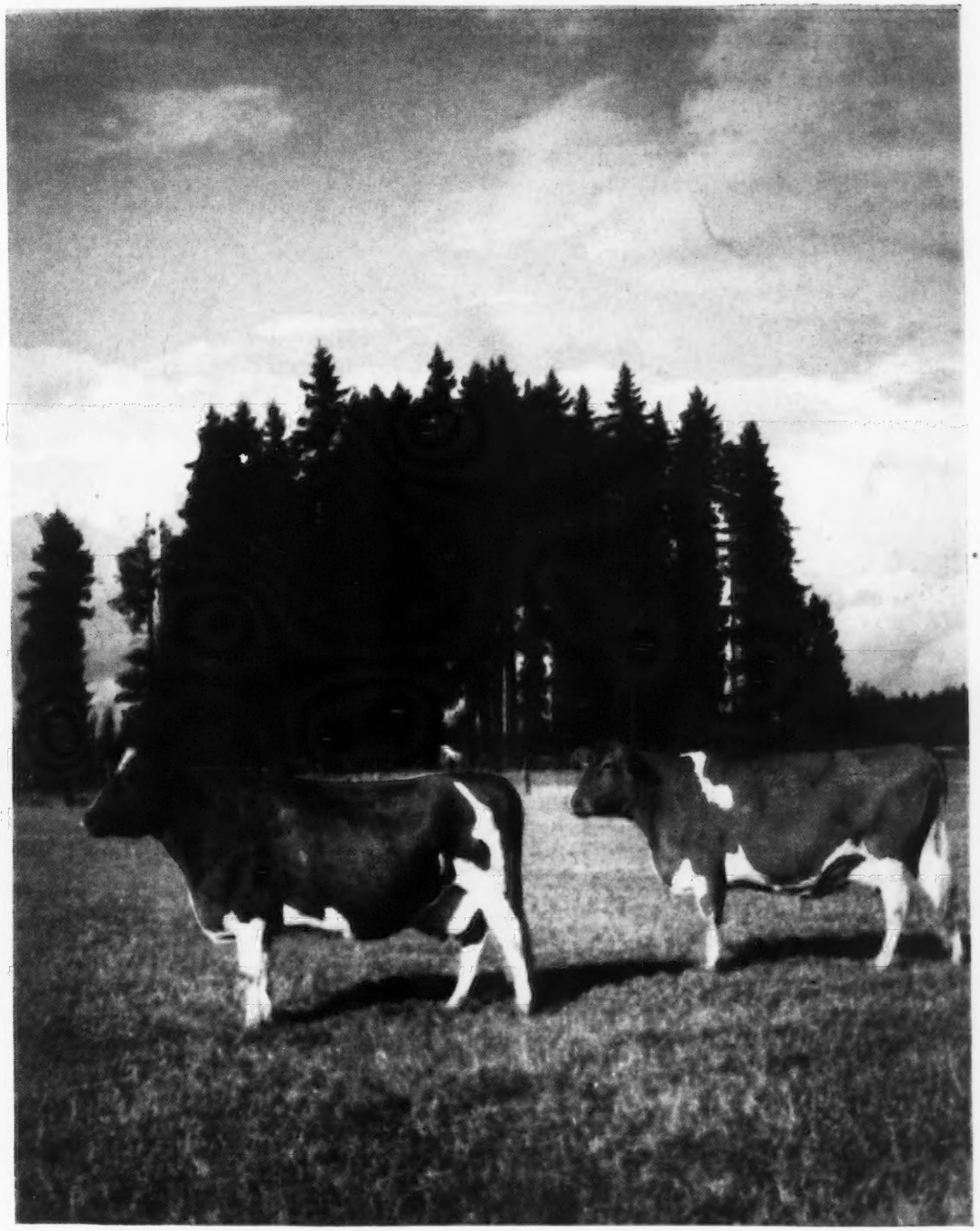

BREEDERS' JOURNAL

April 15
1948

Positive Identification

FOREMOST GUERNSEYS

T. B. ACCREDITED AND VACCINATED APPROVED No. A2027

Foremost Acme

Foremost in Name and Breeding Fame

Langwater Foremost

We are Proud of Our Consignment to . . .

THE LANGWATER SALE, MAY 28, 1948

IN THE SALE

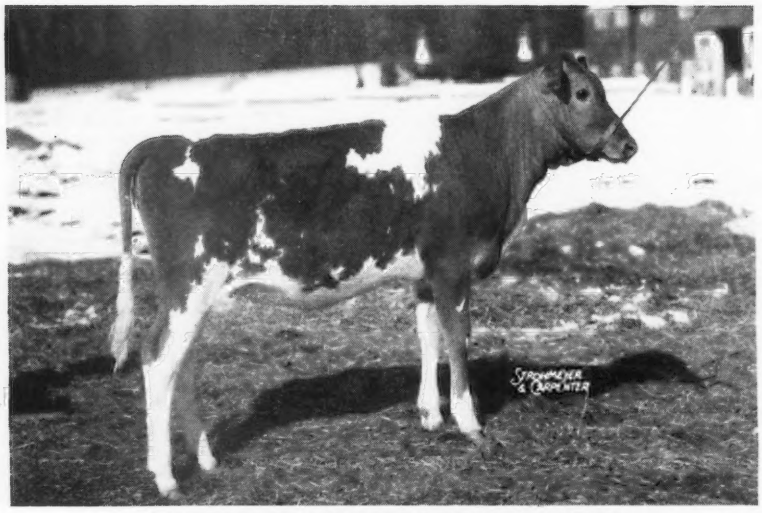

FOREMOST FOOTPRINT'S BLOSSOM
Born: OCTOBER 5, 1947
SHE IS A DOUBLE LANGWATER COUNTRY BLOSSOM

HER SIRE

FOREMOST FOOTPRINT
Sire: FOREMOST ACME, A. R.
3 nearest dams average 17326—868. 21 A. R. daughters—6 over 600 lbs. fat, 5 as two-year-olds. Many on retest.
Dam: LANGWATER COUNTRY BLOSSOM, A. R.
11936—607—G
15080—729—AA
2 A. R. sons—5 A. R. daughters include:
FOREMOST QUAINT LADY ($15,000)
16418—740—6yrs.—365C
LANGWATER MAY BLOSSOM ($3,500)
14248—724—B

HER DAM

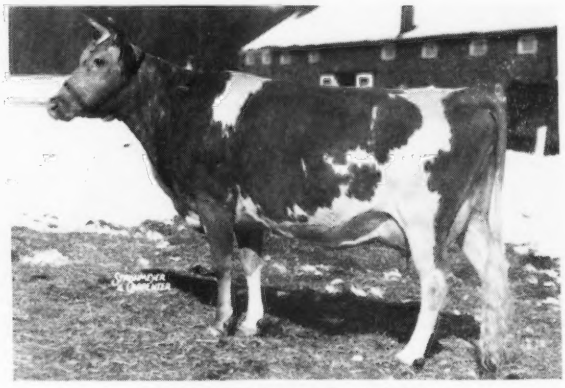

FOREMOST RACHAEL CHARM
11073—517—Jr2—365C
Sire: FOREMOST CROWN PRINCE, A. R.
23 A. R. daughters
Dam: FOREMOST PERRYWINKLE
12029—588—Jr2—365
2nd Dam: LANGWATER COUNTRY BLOSSOM
2 A. R. sons—5 A. R. daughters. A daughter of Langwater Pharaoh, A. R. and out of Langwater Country Flower, A. R.

FOREMOST FOOTPRINT'S BLOSSOM is a lovely individual and has a very attractive pedigree
DON'T MISS HER AT THE SALE

FOREMOST GUERNSEY ASSOCIATION, INC.

Hopewell Junction (Dutchess County), New York

J. C. PENNEY, President — W. K. HEPBURN, JR., Ass't Manager — W. K. HEPBURN, Manager

ACCREDITED **Cesor-Maxims** NEGATIVE

CONSIGNED TO SPRING SALES

TO THE 9th QUAIL ROOST SALE
May 3, 1948

TWO GRANDDAUGHTERS OF BOURNEDALE NOBLE →

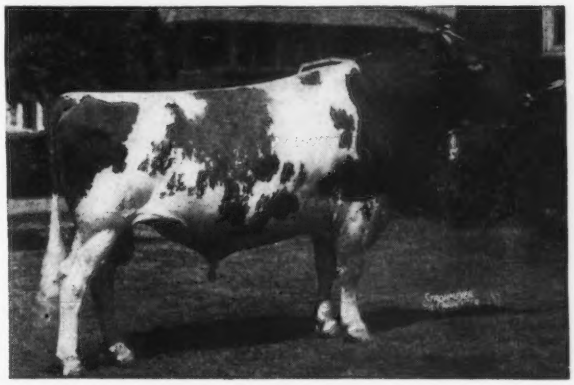

CESOR MERCURY'S DODO
S: Cesor Noble's Mercury, A. R.
D: Cesor Ultra's Dolly Varden
8587—456—GG

CESOR ELLTON'S VERONA
S: Cesor Ellton Maxim
D: Cesor Noble's Verbena
11292—592—F

TO THE 13th MID-WEST SALE • May 8, 1948

TWO DAUGHTERS OF FAIRLAWN L. FASHIONER and out of DAUGHTERS OF MAXIM OF BOURNEDALE

CESOR FASHIONER'S MYRA
Born: June 6, 1946
Dam

BOURNEDALE MYOSITIS
13078—596—G, 18938—818—AA

CESOR FASHIONER'S MERRY GIRL
Born: October 20, 1946
Dam

BOURNEDALE MERRY LASS
11640—527—D, 16250—695—AA

TO THE 32nd MICHIGAN STATE SALE • May 10, 1948

ONE SON AND ONE DAUGHTER BY CESOR MIRTH'S KING

CESOR KING'S MAX
Dam: Cesor Maxim's Irene, 10519—550—Jr2—365. Sold Curtiss Candy Sale for $3,100.
Dam

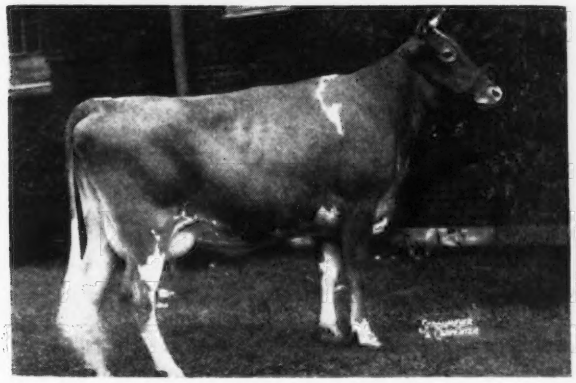

Classified Very Good

CESOR KING'S JENNIE
Dam: Cesor Golden Jessie, 7325—352—Jr2—305C, 9085—446—Jr3—305C—2x (pending).
Herself

3rd, Ill., Mich., 4th Ohio, 7th, N. G. S. and Royal, 1947 Senior Yearling.

ALSO . . . ONE DAUGHTER OF FAIRLAWN L. FASHIONER
CESOR FASHIONER'S La NOCE
Dam: Cesor Penwyn's La Noce, 12196—603—FF
Grandam: BOURNEDALE LA NOCE
16085—728—C 2 A. R. daughters, 2 A. R. sons

CESOR FARMS • New Hudson, Michigan

CHARLES E. SORENSEN, Owner **STUART BEARDSLEY, Herdsman** **ALBERT KESSLER, Manager**

Blakeford Farms INCORPORATED

Are Consigning to the Following Sales:

THE EASTERN GUERNSEY SALE
Glenburnie Farm, Trenton, N. J.
May 1, 1948

BLAKEFORD WARRIOR
A Very Promising Youngster
Born: AUGUST 2, 1947
His Sire: BLAKEFORD TRANQUIL'S PRINCE, Jr. Herd Sire.

His Dam: BLAKEFORD WENDA →
Wenda's Records:
11733—628—GG; 14993—746—D;
15426—813—BB; 12183—602—5yrs—305
Wenda is by Langwater Ambassador, A. R., and out of Haven Hills Wilma, A. R.

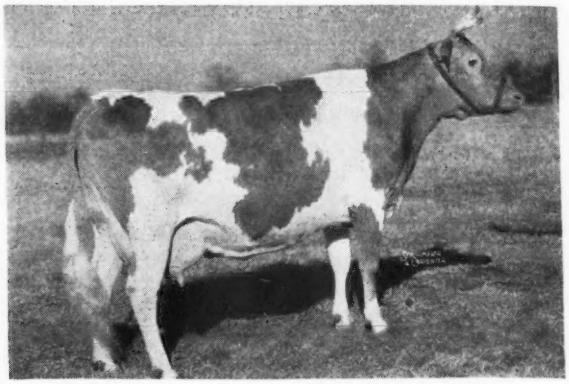

THE LANGWATER INVITATIONAL SALE, Glenburnie Farm, Trenton, N. J.
May 28, 1948

BLAKEFORD BARBARA Born: APRIL 17, 1947

Paternal Grandsire

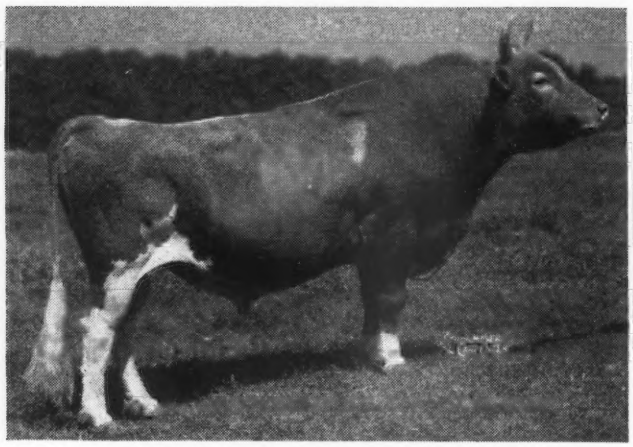

LANGWATER REVELLER, A. R.

Maternal Grandsire

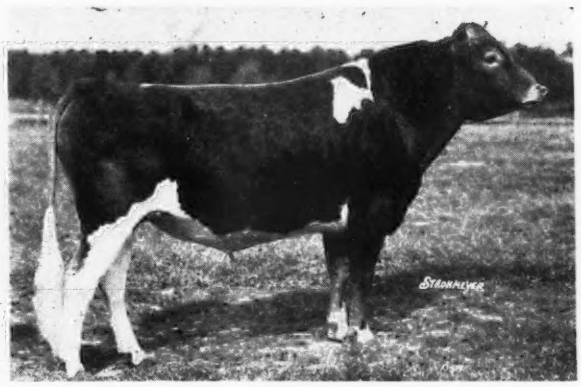

LANGWATER AMBASSADOR, A. R.

BLAKEFORD BARBARA is sired by BLAKEFORD LORD JIM, A. R., and out of BLAKEFORD BESSIE. Her records: 12568—582—G; 14180—652—EE. Her dam is Haven Hills Bessie with 18615—843—AA, and whose total production is 117990—5215.

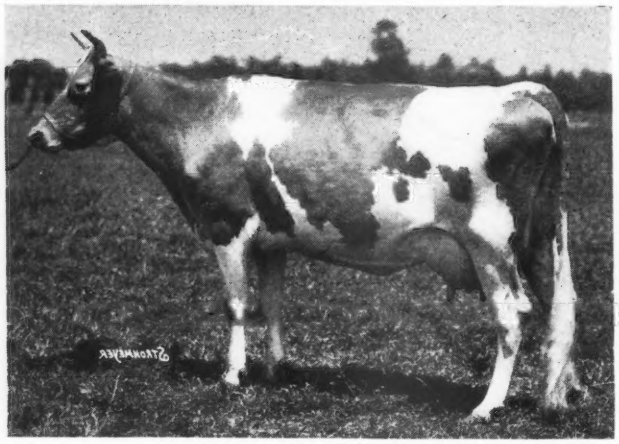

The 23rd GUERNSEY SALE,
Trenton, N. J., May 29, 1948

BLAKEFORD SELMA
Born: MAY 27, 1946

Bred December 10, 1947, to Blakeford Transformer

Grandam
← **FRANCHESTER SENORA,** 10394—605—DD
Sire: BLAKEFORD LORD JIM, A. R.
23 A. R. Daughters
Dam: BLAKEFORD SENORITA, 8296—521—GG

The above selections are most promising and though young, should develop into real additions for foundation stock.

T. B. ACCREDITED 462561 . . . BANG'S NO. 97

GEORGE M. MOFFETT
President

Queenstown, Maryland

GUY E. HARMON
Manager

ADVERTISERS' INDEX

Ackers Acres—Iowa 1230
Agnew, C. M.—Pa 1206
Aker, George—Ind 1206
Alfalfa Farm—Mass 1355
Allan Manor Farm—N. C 1285
Ancestral Acres—Ohio 1338
Anchor Serum Co.—Ind 1206, 1208
Archdale Farm—N. C 1374
Arden Farm—N. C 1352
Arkansas G. B. A.—Ark 1385
Arlo Farms— N. C 1365

Babson Bros. Co.—Ill 1210
Basquaerie Farms—Mass 1274, 1275
Bayville Farms—Va 1424
Beach Farm—Maine 1211
Beach Road Farms—Mich 1374
Beaty Sales Service—Ind 1320
Beaver Creek Farm—S. C 1389
Belmont View Farm—N. C 1389
Belnemus Farm—Va 1299
Benton Farms—Va 1349
Ben Tulloch Farm—N. Y 1211
Betts Homestead—Wis 1297
Biak Farm—Ind 1254
Blair's Rest—Va 1367
Blakeford Farms, Inc.—Md 1170
Bonnie Vista Farm—Iowa 1351
Bork Memorial Hospital—Tenn 1377
Boulder Bridge Farm Co.—Minn 1272
Bournedale Guernseys—N. Y 1338
Box 34 1208
Box 44 1211
Box 47 1206
Box 48 1218
Bradford's Dairy—Mich 1364
Brays Island Plantation—S. C 1351
Breeder's Bookshelf—N. H 1240
Breeder's Equipment Co.—Pa 1208
Bryn Farm—Wis 1327
Burkeville Guernsey Farm—Va 1339
Butterton Guernsey Farm—Calif 1349
Byers Guernsey Farm—Ohio 1288

California G. C. C.—Calif 1226, 1227
Case Co., J. I.—Wis 1205
Caumsett Farm—N. Y 1224, 1397
Cedar Glade Farm—Wis 1296
Cesor Farms—Mich 1169
Charlescote Farm—Mass 1225
Chedco Farm—Mass 1250
Chevrolet Motor Division—GMC—Mich 1209
Chicona Farm—Wash 1203
Clark, R. R.—Ark 1369
Clear Springs Farm—N. C 1292
Clinton & Viaduct Farm—Minn 1325
Cloverluck Farm—Mass 1375
Conde Milking Machine Co.—N. Y 1219
Consolidated Products Co. Wis 1216
Cook, Walter—R. I 1218
Cook, Wilbur—N. Y 1284
Copper Gate Farm—N. J 1328
Corona Mfg. Co.—Ohio 1208
Cowham Farm—Mich 1309
Crawford Guernsey Farm—Iowa 1231
Curtiss Candy Co. —Ill 1268, 1269
Cuthbert Farm Guernseys—Minn 1324

Daniels, Lloyd—Mich 1211
Davidson Farm—Wis 1297
Deershorn Farm—Mass 1350
DeLaval Separator Co.—N. Y 1207
Delaware Mills, Inc.—N. Y 1208
Dietrich Farms, Inc.—Ind 1284
Dinsmore Dairy Co.—Fla III. Cover
Dunn & Harwood—Mass. & N. Y 1284
1318, 1319, 1321, 1391
Dunn's Tour—Mass. & N. Y 1285

Eagle Valley Farm—Ind 1246
Ellis, R. Frank—Texas 1221
Elmcrest Farm—N. Y 1371
Elmstead Farm—Mass 1375
Elmwood Farm—Iowa 1231
Eolia Farm—Conn 1329
Eth-Mead Guernsey Farms—Mich 1355

Farm Fields—Va 1395
Farview Farm—N. Y 1223
Feess Paramount Dairy—Kans 1322
Flying Horse Farm—Mass 1201
1256, 1301, 1343, 1356, 1357
Foremost Guernsey Ass'n, Inc.—N. Y II. Cover
Forge Hill Farm—N. Y 1228
Forges Farm, Inc.—Mass 1291
Four Winds Farm—Wis 1297
Franchester Farms—Ohio 1344
Frankenbach, Carl—Mo 1276
Franks Home Guernsey Farm—Ind 1261
Friendship Guernseys—Pa 1350

Georgeland—Ind 1257, 1378
Gippy Plantation—S. C 1370
Glencliff Farm—Kans 1322
Golden Arrow Farms—Ind 1206
Golden Dew Guernsey Farm—Okla 1234
Golden Grange—Ind 1294
Goodleigh Farm—Pa 1289
Grain Meadow Farm—Ind 1261
Grandvu Farms—Wis 1327
Granger Sales Co.—Conn 1206
Great Oaks Farm—Ind 1255
Great Oaks Stock Farm—Mich 1332
Greenway Farm—Mass 1360

Groton House Farm—Mass 1368
Guernsey Breeders' Journal—N .H 1232

Hagerstrom Metalcraft Corp.—Ill 1208
Hales & Hunter—Ill 1218
Happyholme Farms—Calif 1337
High Hill Farm—Mass 1366
Highland Farm—Minn 1325
Hillandale Farm—N. C 1303
Hill & Son, Charles L.—Wis 1339
Hillbright Farm—S. C 1288
Holliknoll Farm—Va 1387
Hominy Hill Farms—N. Y 1229
1233, 1252, 1316, 1317, Insert
Hunterdale Farm—Va 1388

Ideal Guernsey Farms—N. J 1390
Indiana G. B. A.—Ind 1241, 1244
Iowa G. B. A.—Iowa 1384
Iowa Guernseys—Iowa 1230, 1231

Jo-Be Farm—Nebr 1299
Johnson & Johnson 1222

Kansas Guernseys—Kansas 1322
Kellogg Farm, W. K.—Mich 1295
KenVer Farm—Ind 1273
Klondike Farm—N. C 1174
Knightdale Farms—N. C 1388
Kramer Farms—Ind 1260

Laacke Co., R.—Wis 1206
Langwater Farm—Mass 1393
Laurel Locks Farm—Pa 1285, 1339, 1395
Lauxmont Farm—Pa 1395
Lawguern Farm—Minn 1324
Leafy Lane Farm—Ind 1253
Lehman Dairy—Ind 1271
Lincoln Ridge Farm—Ohio 1301
Lochmead Farm—Mo 1276
Lockshore Farm—Mich 1309
Locust Grove Dairies—N. J 1331
Lookwell Farms—Ind 1258
Louden Machinery Co.—Iowa 1215
Lydwall Farm—Maine 1211
Lyrene Guernsey Farm—Mich 1365

Mace-Carlton—Va 1206
Mainstone Farm—Mass 1330
Maple Leaf Farm—Minn 1325
Marydale Farm—Iowa 1231
McDonald Farms—N. Y 1262
1340, 1341, 1358, 1380, 1381
McNaughton Farms—N. C 1308
Meadowbrook Farm—N. J 1290
Meadow-Gold Guernsey Farm—Mich 1287
Meadow Lake Farm—Conn 1351
Meadow Lane Farm—Mich 1392
Meadow Lodge Farms—Okla 1247, 1382, 1383
Merryman & Sons, Louis McL.—Md 1235
1238, 1239, 1300, 1323, 1348, IV. Cover
Michigan G. B. A.—Mich 1282, 1283
Midview Farm—Va 1353
Minnesota Guernseys—Minn 1324, 1325
Missouri G. B. A.—Mo 1334
Missouri Guernseys—Mo 1276
Moore Bros. Corp.—N. Y 1206
Morton Salt—Ill 1217
Mt. Ephraim Farm—Md 1305
Mulhocaway Farm—N. J 1371, 1372
Mutual Products Co.—Minn 1212

Normandy Farm—Ind 1245
North Farm—R. I 1259

Oakvale Farms No. 2—Minn 1325
Oberland Guernsey Farm—Ohio 1350
Old Farmstead—Iowa 1230

Pacific N. W. Sale & Annual Meeting—Ore 1336
Papec Machine Co.—N. Y 1211
Pate Sales Co.—N. J 1277, 1306, 1307, 1312, 1313
Pecan Hill Guernsey Farm—Ga 1376
Penney Missouri Farms—Mo 1276
Pennsylvania G. B. A.—Pa 1310
1311, 1314, 1315, 1396
Perego Farm—Mich 1287
Performance Register—N. H 1237
Philcrest Farm—Mass 1362
Phillips Sales & Pedigree—Wis 1339
Pleasant View Farm—S. C 1303

Quail Roost Farm—N. C 1432
Quaker Oats Co., The—Ill 1213
Quaker Oats Farm—Ill 1386
Quarry Valley Farm—Pa 1347

Raemelton Farm—Ohio 1431
Ramaco Farm—Wis 1327
Ransom Farm—Kans 1322
Reinfeld Farm—N. J 1304
Repelmar Farms—Mo 1335
Rheaume's Valley View Farms—Mich 1364
Rivers, Stewart—Va 1202
Rockingham Farm—N. H 1176
Rolling Acres Farm—Minn 1324
Rosebud Farm—Iowa 1230
Roughwood—N. H 1367
Russell Mfg. Co.—Wis 1211
Rusticraft Fence Co.—Pa 1221

St. Albans Farms, Inc.—Mo 1263, 1342, 1361
Salley Sales Service—S. C 1278, 1279, 1293
Seco Farms—Mo 1423

Security Mfg. & Contracting Co.—Wis 1218
Seitz, Robert—Wis 1320
Shoal Falls Farm—N. C 1298
Sikco Farms—N. C 1228
Sky Brook Farms—N. C 1375
Skyline Farms—Neb 1236
Sledge Brothers—Ga 1232
Snarr, Ward—N. C 1284
Sonny Acres—Ind 1251
Southampton Guernsey Farm—Va 1290
South Wind Farm—Ind 1248, 1249, 1394
Squibb & Sons, E. R.—N. Y 1214
Starr Farms, The—Ind 1266, 1267
Stede Well Farm—Iowa 1231
Sterling Farms, Inc.—Conn 1218
Stringtown Guernsey Farm—Iowa 1230
Strohmeyer & Carpenter—N. Y 1206
Stroudcrest Guernsey Farm—S. C 1389
Sun Farms, The—Kans 1322
Sunny Dale—Wis 1296
Sunnymede Farm—Mo 1360
Sunset Ledge Farm—Mass 1329

Thumb Dis't Guernsey Ass'n—Mich 1359
Tom Cooper Farms—Okla 1280, 1281, 1354
Twenty-Four Karat Farm—N. C 1388
Twin Brook Farm—N. C 1374
Twin Rocks Farm—Mich 1359
Two Brooks Farm—N. J 1373

Valkyrie Farm—N. C 1333
Valley Brook Farm—Pa 1377
Valley Oaks Farm—Calif 1333
Vicor's Farm—Va 1362
VioBin Corp.—Ill 1220

Wakefield Farm—N. C 1302
Waukesha Co. G. B. A.—Wis 1296, 1297
Way-Ellen Farm—Ohio 1302
Wayne Co. G. B. A.—N. Y 1379
Wecco Acres—Minn 1324
Welcome-In Farm—Ohio 1270
Wern Farms—Wis 1296
Weston Mfg. Co.—Colo 1206
Wey Acres—Wis 1297, 1345
Whatcom Co. G. B. A.—Wash 1363
Where to Buy Guernseys 1211
Wilburn Farm—Va 1290
Willowmere Farm—Va 1329
Wisconsin Guernseys—Wis 1327
Wisconsin G. B. A.—Wis 1286
Wolfe Photo Service—S. C 1206
Wolfpen Farm—Mass 1395
Woodacres—N. J 1264, 1265, 1326, 1398
Woods, Mort—Okla 1295
Woodvale Farm—N. C 1362

Zimalcrest Farm—S. C 1346, 1347

Chat . . .

Mr. and Mrs. Kenneth W. Scott, Muncie, Ind., visited the Central Office recently, and then drove on to Rockingham Farm, Salem, N. H., owned by D. G. Tenney.

F. B. Davis, Jr., Brays Island Plantation, Yemassee, S. C., was featured in a recent issue of the The State, Columbia, S. C., Daily. The article told of Mr. Davis' boyhood and the work that he is doing on his farm and with the Guernsey herd.

The Friedrichs Brothers, Western Glow Farms, Inc., Bow, Wash., were recently awarded a silver cream and sugar set by the Mount Vernon Chamber of Commerce. This award was made for having the highest butter fat production in 1947 in the Skagit-Island County D. H. I. A. The 37 head averaged 545 pounds per cow.

The Cover . . .

When Glenn Kinghorn was representing the Western Dairy Journal he snapped a picture of two old dams in the pasture at Bonnibell Farm, owned by Barney Royce, Vancouver, Wash. They were foundation cows in the herd that wree bred to such sires as Fra-Mar Coronation Noble, A. R., Douglaston King's Honour, A. R., and Coronation Western Lad, A. R.

As the Wind Bloweth

"As the wind bloweth so bends the twig." Some such statement was made by someone. Sometimes it is a gentle zephyr, or the warm west wind of Kipling. Again, as has been experienced this spring, it is the hurricane and tornado, laying in wreckage towns, villages, and the countryside, bringing death and destruction to many. Nevertheless, as the wind bends the twig there is an indication of its direction and strength.

Auction sales may be compared to the wind as a direction indicator. They act as a barometer for prices and activity. Far be it for us to predict prices for Guernseys this year, but we suggest that from sales held so far, prices are maintaining a level near those of 1947.

Several other trends may be mentioned. From January 1 to July 1, 1948, 80 sales have been listed, classified as follows: 24 dispersals; 20 district, 13 county and 11 state consignments; eight heifer and promotional, and four farm sales. These 80 sales show a 23 per cent reduction under last year when 104 were listed for the same period.

Dispersal sales make up 30 per cent of the total and that is about the average, for in 1947 there was a total of 49 dispersals, or 28 per cent; in 1946, 63, or 36 per cent, and the average for 17 years, up to that time, was 31 per cent.

When are most dispersals held? The answer might be, "When the herd is ready," for in the past four years they were divided between spring and fall. In 1947, of the 49 sales, 34 were held in the spring; in 1946, of the 63 sales, 41 were held in the spring, while during 1945 only 24 of the 56 were held in the spring, and in 1944 only 16 of the 51 were spring sales.

This spring leads the last five years in the number of district and county consignment sales, while there are fewer state, farm and heifer sales.

As the wind bloweth, the prediction of the year will be less auction sales, about the normal number of dispersals, and an increase in county and district consignments.

The American Guernsey Cattle Club

OFFICERS AND EXECUTIVE COMMITTEE

John S. Clark, Huntington, L. I., New York, President.
Kent B. Hayes, Oklahoma City, Okla., Vice-President.
John S. Ames, Boston, Mass., 2nd Vice-President.
Karl B. Musser, Secretary-Treasurer.
James B. Sweeney, Attorney.
George W. Emde, P. O. Box 319, Lodi, Calif.
Granville H. Hibberd, Brooklandville, Md.
George Watts Hill, 111 Corcoran St., Durham, N. C.
Otto H. Liebers, Lincoln, Neb.
Robert F. Loree, Florham Park, N. J.
J. M. McDonald, Cortland, N. Y.
Gavin W. McKerrow, Pewaukee, Wis.
George M. Newlin, 2025 Alvin St., Toledo 7, Ohio.
B. Royce, R. 1, Box 128, Vancouver, Wash.
Fred C. Siess, Lebanon, Ind.
L. V. Wilson, Excelsior, Minn.

Central Office

Karl B. Musser, Secretary-Treasurer.
Robert D. Stewart, Asst. Secretary.
C. M. Cummings, Office Supervisor; Asst. Treasurer.

ADVANCED REGISTER

Clarence W. Greenie, Superintendent.
Irving E. Nichols, Assistant.

GUERNSEY BREEDERS' JOURNAL

Lincoln R. Lounsbury, Managing Editor.
R. G. Price, Advertising Manager.
Stevenson W. Close, Asst. Advertising Manager.

HERD REGISTER

J. E. Cunningham, Superintendent.
Elmer H. Shattuck, Assistant.

ACCOUNTANT

F. Russell Abbott.

TYPE CLASSIFICATION

M. G. Seath, Port Chester, N. Y.

PROMOTION

E. W. Bunce, Supervisor.

EXTENSION

Earl N. Shultz, Supervisor; Performance Register.
George W. Chambers, Lewiston, Minn.
Henry T. Child, Burlington County Farmers Co-op. Bldg., Pine St., Mount Holly, N. J.
Floyd Greenburg, 410 Walnut Bldg., Des Moines 9, Iowa.
R. L. Holden, Room 300, 125 North 4th Street, Lafayette, Ind.
W. H. Hughes, West Main St., Lebanon, Tenn.
J. McK. Jeter, Little Bldg., Second Floor, Box 162, Union, S. C.
Fred W. Madden, 423 East Main St., Grand Prairie, Tex.
Elmer J. Meadows, Room 302, Corbett Bldg., Portland 4, Ore.
Arthur W. Telfer, 401 Calif. Fruit Bldg., Sacramento 14, Calif.
Ray L. West, 315½ N. 8th St., Room 5, Boise, Idaho.

Golden Guernsey, Inc.

Officers

John S. Clark, Huntington, L. I., N. Y., President.
Kent B. Hayes, Oklahoma City, Okla., Vice-President.
Karl B. Musser, Secretary-Treasurer.
Vera B. Westover, Chief Accountant.

Directors

Gavin W. McKerrow, Pewaukee, Wis.
Fred C. Siess, Lebanon, Ind.

Advisory Council

W. W. Fitzpatrick, Chairman, Quail Roost Farms, Rougemont, N. C.
Henry M. Brown, 491 French Rd., Utica, N. Y.
Oliver M. Burton, Lake Forest, Ill.
William H. Gould, Burkeville, Va.
N. H. Hill, Chagrin Falls, Ohio.
W. C. Locke, Kalamazoo, Mich.
John Lyman, Middlefield, Conn.
R. H. McMurtrie, Huntingburg, Ind.
S. C. Price, Hazleton, Pa.
Dudley P. Rogers, Danvers, Mass.
Clarence Sheridan, Fond du Lac, Wis.
Harold Wakefield, Adohr Milk Farms, 1901 S. LaCienega Blvd., Los Angeles 35, Calif.
Lloyd Wescott, R. 3, Clinton, N. J.
John D. Worthington, Bel Air, Md.

MILK MARKETING

J. Frank Johnson, Supervisor.

STATE REPRESENTATIVES

CALIFORNIA
Frank A. Loughary, Sec., California G. C. C., Inc., Room 401, Calif. Fruit Bldg., Sacramento 14, Calif.

CONNECTICUT
Lucius Nanning, Field-Sec., Room 500, 151 Court St., New Haven, Conn.

ILLINOIS
George A. Campbell, Jr., Field-Sec., Illinois G. B. A., Inc., 318 S. Main St., Kewanee, Ill.

INDIANA
E. T. Wallace, Sec., Ind. G. B. A., 821 Lafayette Life Bldg., Lafayette, Ind.

MARYLAND
Arthur L. Mulford, Field-Sec., Maryland G. B. A., 103 West Chesapeake Ave., Towson 4, Md.

MASSACHUSETTS
James E. Harper, Sec., Massachusetts G. B. A., 146 Summer Street, Boston, Mass.

MICHIGAN
A. P. Cole, Field-Sec., Michigan G. B. A., 212 Abbot Bldg., East Lansing, Mich.

NEW JERSEY
William M. Nulton, Jr., Field-Sec.
Weston L. Dangler, Asst.
New Jersey G. B. A., New Jersey Agricultural Exp. Sta., New Brunswick, N. J.

NEW YORK
B. J. H. Rikert, Business Manager.
Maynard B. Abbott, Asst.
John A. Sims, Asst.
New York G. B. Co-Op., 1606 E. Erie Blvd., Syracuse, N. Y.

NORTH AND SOUTH CAROLINA
Mack H. Alman, Field-Sec., North and South Carolina G. B. Associations, Little Bldg., Second Floor, Box 162, Union, S. C.

OHIO
Floyd S. Barlow, Field-Sec.
H. E. Denlinger, Field-Sec.
Robert W. Bishop, Field-Sec.
Ohio G. B. A., Public Sq., Wooster, Ohio.

PENNSYLVANIA
William H. Juzi, Field-Sec., Pennsylvania G. B. A., 1211 Payne-Shoemaker Bldg., Harrisburg, Pa.
John B. Blyholder, Jr., Northeastern Field-man, R. D. No 1, New Cumberland, Pa.
Lloyd R. Eyler, Southeastern Field-man, Pennsylvania G. B. A., 1211 Payne-Shoemaker Bldg., Harrisburg, Pa.
Francis L. Fulton, Western Field-man, 404 Coulter Bldg., Greensburg, Pa.
Samuel G. King, Field-man, Douglassville, Pa.

VIRGINIA
K. M. Mace, Field-Sec., Virginia G. B. A., 914 Capitol St., Room 903, Richmond, Va.

WISCONSIN
George D. Britts, Sec., Wisconsin G. B. A., 133 Barstow St., Waukesha, Wis.

GUERNSEY BREEDERS' JOURNAL

Devoted to the advancement of the Guernsey breed . . .

VOLUME 73 — *April 15, 1948* — No. 8

COVER ILLUSTRATION

Scene at Bonnibell Farm, owned by B. Royce, Vancouver, Wash.
Photograph by Glen Kinghorn, Western Dairy Journal.

FEATURE ARTICLES

Breeding a Polled Guernsey Family—By Everett Clover 1177
Sketching for Positive Identification—By J. E. Cunningham 1180
Panel Discussion 1182
Facts & Fancies in Herd Management—By Dr. E. J. Perry 1184
Artificial Breeding in California—By G. E. Gordon 1185
Houston Show—By Fred W. Madden 1186
Ohio History & Meeting—By Ohio G. B. A. 1191
Wisconsin Annual Meeting—By George D. Britts 1193
Rhode Island Meeting—By Earl N. Shultz 1204
Tennessee Meeting—By Elmo Phillips 1221

DEPARTMENT INDEX

Advertisers' Index 1171
Editorial Comment—"As the Wind Bloweth" 1172
Breeders Forum 1188
GOLDEN GUERNSEY News 1194
A Change Among the Leaders:
Hominy Hill Betty 1196
Gossip From Old Guernsey Island—By Basil C. de Guerin 1197
Canadian News 1198
Call to Annual Meeting 1200
Applicants for Membership 1206–1430
State Champions 1429
What the Cows are Doing in the Advanced Register 1399–1428

Subscription Price: United States, South America and Central America, $2.00 for 1 year; $3.00 for 2 years; $6.50 for 5 years. Canada, 60c additional per year; Foreign, $4.50 per year.

CLOSING DATES FOR ADVERTISING COPY
7th of the month preceding for issue of the 1st.
23rd of the month preceding for issue of the 15th.

Published the first and fifteenth of each month by The American Guernsey Cattle Club, Peterborough, New Hampshire

Copyright, 1948, by The American Guernsey Cattle Club.

Consigned to

4th Annual Henderson County Invitational Sale

HENDERSONVILLE, N. C., MAY 24

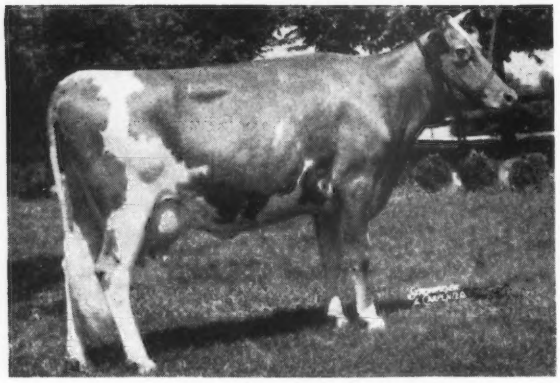

MOBJACK PRIMROSE

Klondike Premost Red Girl 1041880

Born: JULY 2, 1947

Sire: McDONALD FARMS PREDICTMOST 323864—13 A. R. daughters (6 pending)

Dam: MOBJACK PRIMROSE 637832 10921—527—G, 12746—593—C, on retest with credits of 11384—556—8yrs—365—237 days. Should finish with over 800.

Full sister to Mobjack Poppy, 14913—779—DD. Primrose is by Klondike Glamour, 43 A. R. daughters, and out of Peony of Auburn, 14910—715—AA.

3rd Central Carolina Sale - Lexington, N. C. - May 26

Klondike Hollimost's Ora 898739

Born: MARCH 13, 1945

Due: May 28, 1948, to service of Klondike Countmost.

Sire: KLONDIKE HOLLIMOST 237473 53 A. R. daughters, 12 P. R. sons

Dam: KLONDIKE KENORA 767817 Sold $900, 1945 Hendersonville Sale. Out of Foremost Rosalee, 12253—556—AA. She by Rose Vista Raymost.

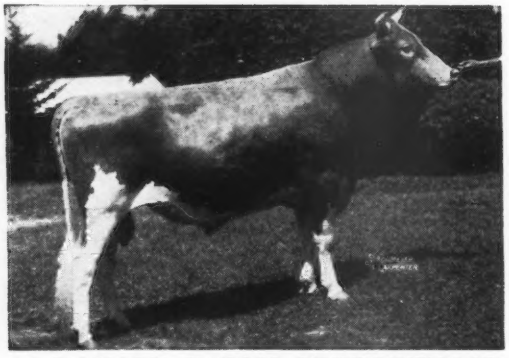

McDONALD FARMS PREDICTMOST

Bull . . .

Klondike Premost Ivanhoe 419481

Born: AUGUST 31, 1947

Sire: McDONALD FARMS PREDICTMOST 323864 13 A. R. daughters (6 pending)

Dam: MIDVIEW'S MARY LAMB 600356 10620—560—C, 12907—634—6yrs—365C Sold for $1,500 in 1944 Klondike Sale. Dam of Midview Raider's Lady, 12462—605—Jr4—365. Mary Lamb is a daughter of Raider's Ivanhoe, 85 A. R. daughters.

For catalogs of both sales write Salley Sales Service, Orangeburg, S. C.

KLONDIKE FARM • Elkin, North Carolina

THURMOND CHATHAM, Owner T. B. ACCREDITED No. 550425 . . . BANG'S No. 6 T. F. COOLEY, Manager

Sales . . .

April 15. Eastern Ohio Sale, Fair-grounds, Canfield, Ohio. Sale managed by the Ohio G. B. A., Wooster, Ohio.

April 17. Idaho 4-H and FFA Heifer Sale, Fair-grounds, Jerome, Idaho. For catalog address Room 5, 315½ North 8th St., Boise, Idaho.

April 22. 5th Virginia Guernsey Heifer Consignment Sale, Sales Pavilion, The State Experimental Farm, Orange, Va. Sale sponsored and conducted by the Virginia G. B. A., Inc., 914 Capitol St., Room 903, Richmond, Va.

April 22. Chester County G. B. A. Sale at the State Association's Sale Pavilion, Lancaster, Pa. Sale managed by the Pennsylvania G. B. A., 1211 Payne-Shoemaker Bldg., Harrisburg, Pa.

April 23. Caswell Farm Dispersal, Castalia, Ohio. Sale managed by the Ohio G. B. A., Wooster, Ohio.

April 23. Hickory Hill Dispersal at farm, Quakertown, Pa. Sale managed by the Pate Sales Co., 2064 Lawrence Road, Trenton, N. J.

April 23. Annual Spring Sale, sponsored by the Georgia G. B. A., Southeastern Fair-grounds, Atlanta, Ga.

April 24. 9th Annual Ohio Guernsey Heifer Sale, Delaware County Fair-grounds, Delaware, Ohio. Sale managed by the Ohio G. B. A., Wooster, Ohio.

April 24. Sandy Ridge Farm Dispersal, Harry M. Smith, owner, Doylestown, Pa. Sale managed by the Pate Sales Co., 2064 Lawrence Rd., Trenton, N. J.

April 26. Complete Dispersal of the Hamlet Hill Farm Guernsey herd, owned by Mr. and Mrs. Graham C. Thomson, Salisbury, Conn. Sale managed by Dunn & Harwood, Schoharie, N. Y., and Cordaville, Mass.

April 26. 3rd "Sunny Side of the Arbuckles Sale," Ardmore, Okla. Sale managed by Mort Woods, Ardmore, Okla.

April 28. Rosewald Farms, Inc., Dispersal, Hillsboro, N. H. Sale managed by Louis McL. Merryman & Sons, Sparks, Md.

April 28. Arkansas State Sale, Fort Smith, Ark. A. P. Kelley, chairman. Write W. M. Graham, Rt. 1, Box 275, Fort Smith, Ark.

April 30. 20th New England Sale at Eastern States Exposition Grounds, Springfield, Mass. Sale managed by Dunn & Harwood, Schoharie, N. Y., and Cordaville, Mass.

April 30. 5th Iowa State Guernsey Sale, State Fair-grounds, Des Moines, Iowa. Sale managed by the Iowa G. B. A. Bill Hitz, Polk City, Iowa, Sec.

April 30. Marjoheim Farms Dispersal, J. F. Eberle, owner, Westfield, Pa., at Association's Sale Pavilion, Lancaster, Pa. Sale managed by the Pennsylvania G. B. A., 1211 Payne-Shoemaker Building, Harrisburg, Pa.

May 1. Ward Snarr's Fourth Heifer Sale, Charlotte, N. C. Sale managed by Ward Snarr, Siler City, N. C.

May 1. Eastern Guernsey Sale, Glenburnie Farm, Trenton, N. J. Sale managed by the Pate Sales Company, 2064 Lawrence Road, Trenton, N. J.

May 3. Eleventh Missouri Consignment Sale, Livestock Pavilion, University of Missouri, Columbia. Sale managed by the Missouri G. B. A., Harry Herman, Sec.

May 3. 9th Quail Roost Maxim Sale, Rougemont, N. C. Sale managed by Louis McL. Merryman & Sons, Sparks, Md.

May 3. Second Happyholme Reduction Sale, at the farm, Lodi, Calif.

May 4. 25th Annual Sale, South Carolina Guernsey Cattle Club, State Fair-grounds, Columbia, S. C. Sale managed by the Salley Sales Service, Orangeburg, S. C.

May 5. Fourth Annual Pennsylvania State Heifer Sale at Association's Sale Pavilion, Lancaster, Pa. Sale managed by the Pennsylvania G. B. A., 1211 Payne-Shoemaker Bldg., Harrisburg, Pa.

May 5. Lancaster County Guernsey Sale, Lancaster, S. C. Sale managed by the Lancaster County Guernsey Cattle Club, Lancaster, S. C.

May 5. Complete Dispersal, Walter Matthys & Sons, Shantituck Farm, Barron, Wis. Sale managed by the Wisconsin G. B. A., George D. Britts, Sec., 133 Barstow St., Waukesha, Wis.

May 6. Indiana State Sale, Lafayette, Ind. Sale managed by Indiana G. B. A., 821 Lafayette Life Bldg., Lafayette, Ind.

May 7. 2nd Wayne County Guernsey Breeders' Consignment Sale, Palmyra Fair-grounds, Palmyra, N. Y. C. M. Hepburn, Ontario, N. Y., manager of sales committee.

May 8. 13th Mid-West Sale, Huntington, Ind. Sale managed by Louis McL. Merryman & Sons, Sparks, Md.

May 10. Dispersal of Two Herds, Frank E. Becker, Pineville, Pa., and B. W. Pizzini, Ringoes, N. J., at Glenburnie Farm, Trenton, N. J. Sale managed by the Pate Sales Co., 2064 Lawrence Rd., Trenton, N. J.

May 10. Michigan State Sale, Fair-grounds, Kalamazoo, Mich. Sale managed by the Michigan G. B. A., 212 Abbot Bldg., East Lansing, Mich.

May 11. Western Pennsylvania Donation Heifer Sale, Fair-grounds, Butler, Pa. Sale managed by the Pennsylvania G. B. A., 1211 Payne-Shoemaker Bldg., Harrisburg, Pa.

May 13. Beach Farm Sale, Howard L. Ridley, owner, Wells, Maine. Sale managed by Dunn and Harwood, Schoharie, N. Y., and Cordaville, Mass.

May 14. Everett R. Beaty's Second Spring Sale, held in Sale Pavilion, Huntington, Ind. Sale managed by Everett R. Beaty Sales Service, Huntington, Ind.

May 14. Billings Guernsey Association 2nd Consignment Sale, Billings, Mo.

May 14. Dispersal at Association's Sale Pavilion, Lancaster, Pa. Sale managed by the Pennsylvania G. B. A., 1211 Payne-Shoemaker Bldg., Harrisburg, Pa.

May 20. Western Guernsey Sale, Pacific International Livestock Exposition Grounds, Portland, Ore. For catalogs write The American Guernsey Cattle Club, 302 Corbett Bldg., Portland 4, Ore.

May 21. Wayne County Sale, Goldsboro, N. C.

May 24. 4th Annual Invitational Sale, Henderson County Guernsey Cattle Club, Sky Brook Farm, Hendersonville, N. C. Sale managed by the Salley Sales Service, Orangeburg, S. C.

May 25. Omaha Spring Breeders' Sale, 30th & L. Street, Omaha, Nebr. Sale managed by H. C. McKelvie, Omaha, Nebr.

May 26. 3rd Central Carolina Sale, Maegeo Farms, Lexington, N. C. Sale managed by the Salley Sales Service, Orangeburg, S. C.

May 27. Bilkeith Farms Dispersal, Jack Ewton, owner, Shawnee, Okla. Robert Seitz, Waukesha, Wis., auctioneer.

May 28. 7th Annual Boone Sale, New River Farm, Boone, N. C. Sale managed by the Salley Sales Service, Orangeburg, S. C.

May 28. Langwater Invitational Sale, Glenburnie Farm, Trenton, N. J. Sale managed by the Pate Sales Company, 2064 Lawrence Road, Trenton, N. J.

May 29. 23rd Guernsey Sale, Trenton, N. J. Sale managed by Louis McL. Merryman & Sons, Sparks, Md.

June 2. Twenty-fourth Annual Van Wert County Sale, Fair-grounds, Van Wert, Ohio. Otto Gehres, Secretary, Wren, Ohio.

June 5. Complete Dispersal Beauhaven Farm Guernseys, Skowhegan, Me. Dunn & Harwood, sales managers, Schoharie, N. Y., and Cordaville, Mass.

June 5. 3rd Dairyland Sale, Waukesha, Wis. Sale managed by the Phillips Sales & Pedigree Service, Waukesha, Wis.

June 7. Merryman's 63rd Sale, York, Pa. Sale managed by Louis McL. Merryman & Sons, Sparks, Md.

June 8. Wooster Sale, Wooster Fair-grounds, Wooster, Ohio. Sale managed by the Ohio G. B. A., Wooster, Ohio.

June 14. Sun-Blest Farms Dispersal, H. F. Krimendahl, owner, Celina, Ohio. Sale managed by Louis McL. Merryman & Sons, Sparks, Md.

June 14. Caw Caw Plantation Dispersal, Orangeburg, S. C. Sale managed by the Salley Sales Service, Orangeburg, S. C.

July 8. 15th Special Guernsey Sale, Association's Sale Pavilion, Lancaster, Pa. Sale managed by the Pennsylvania G. B. A., 1211 Payne-Shoemaker Bldg., Harrisburg, Pa.

July 23. 19th Glenburnie Sale, at Glenburnie Farm, Trenton, N. J. Sale managed by the Pate Sales Company, 2064 Lawrence Road, Trenton, N. J.

August 16. Merryman's 64th Sale, Timonium, Md. Sale managed by Louis McL. Merryman & Sons, Sparks, Md.

Sept. 6. Colorado Guernsey Sale, Longmont, Colo. Max Grandy, Ft. Collins, Colo., Secy.

Sept. 8. Thirteenth Annual Consignment Sale, Chester County Guernsey Cattle Club, Fair-grounds, Chester, S. C.

Sept. 11. Spruce Run Complete Dispersal, R. A. Loeb, owner, Clinton, N. J. Sale managed by Louis McL. Merryman & Sons, Sparks, Md.

Sept. 15. Western New York Guernsey Consignment Sale, Fair-grounds, Little Valley, N. Y.

Sept. 16. Sixth Ohio Guernsey Classic, Columbus Riding Club, Columbus, Ohio. O. C. Belt, 288 E. Long St., Columbus 15, Ohio, Secretary.

Sept. 16. 24th Vermont Guernsey Sale, Fair-grounds, Rutland, Vt. Sale managed by Dunn & Harwood, Schoharie, N. Y., and Cordaville, Mass.

Sept. 17. An important dispersal, managed by Louis McL. Merryman & Sons, Sparks, Md.

Sept. 18. New York State Sale, Rhinebeck, N. Y. Sale managed by Louis McL. Merryman & Sons, Sparks, Md.

Sept. 23. Second Annual Utah Inter-Mountain Guernsey Sale, Coliseum, Ogden, Utah. F. L. Davenport, Sec. Utah G. B. A., Provo, Utah.

Sept. 23. 16th Special Guernsey Sale, Association's Sale Pavilion, Lancaster, Pa. Sale managed by the Pennsylvania G. B. A., 1211 Payne-Shoemaker Bldg., Harrisburg, Pa.

Sept. 24. An important sale, managed by Louis McL. Merryman & Sons, Sparks, Md.

Sept. 25. Topsfield Sale, Topsfield, Mass. Sale managed by Louis McL. Merryman & Sons, Sparks, Md.

Sept. 27. Maine-New Hampshire Sale, Rochester, N. H. Sale managed by Louis McL. Merryman & Sons, Sparks, Md.

Meetings . . .

April 27. Arkansas G. B. A. Banquet, Goldman Hotel, Fort Smith. For reservations write W. M. Graham, Rt. 1, Fort Smith, Ark.

April 27. Annual Meeting of the New York State Guernsey Breeders' Cooperative, DeWitt Clinton Hotel, Albany, N. Y.

May 1. South Texas Type and Field Day, Diamond D Valley Farm, 5 miles northeast of San Antonio, Texas. 10:00 a. m.

May 19. Annual Meeting of The American Guernsey Cattle Club, Multnomah Hotel, Portland, Ore.

Shows . . .

April 17. Nebraska Type School, Jo-Be Farm, Omaha, Neb.

May 1. Dutchess County Spring Guernsey Show, Dutchess County Fair-grounds, Rhinebeck, N. Y. Competition open to the world. Cash prizes and trophies. Judge, Guy Harmon. Entries close April 10 and should be mailed to W. K. Hepburn, Jr., Hopewell Junction, N. Y.

May 8. Capitol District Spring Show, Fair-grounds, Altamont, N. Y., 10:00 o'clock. Wilfred Jordan, judge.

Sept. 6-7. Second Chester County Guernsey Festival, Fair-grounds, Chester, S. C.

Chat . . .

Mr. and Mrs. R. A. Bolen, Guernsey breeders from Grand Junction, Colo., recently visited in Peterborough, at the Central Office.

On the Amos and Andy program, in speaking of a boat on which Andy was going to travel, the question was asked, "Is the boat any good?" The manager answered, "You don't think we would carry 500 head of Guernsey cattle if it wasn't."

A feature of the Annual Meeting of The American Guernsey Cattle Club, to be held at Portland, Ore., is the panel on marketing cattle and milk. An excellent group of men will handle the panel, and any suggestions or questions will be welcome. If you have a question on milk marketing, or the marketing of pure breds, send it to the Journal immediately.

Frank Adkins, Cosquay Farm, Hebron, Md., is entering his 38th year of breeding Guernseys. Cosquay has contributed many outstanding animals to the breed over this period. Mr. Adkins is now using Coldsprings Romulus Comet on daughters of McDonald Farms Haldane, a "Prediction" son.

The herds of John Blair, Jr., Richmond, Va., and Shoal Falls Farm, Inc., Hendersonville, N. C., are the first to be reclassified. Fairlawn Maxim's Debbie classified Excellent for the second time.

BULLS USED AT ROCKINGHAM

Langwater Holliston

(Purchased from Langwater at 18 months)

Sire of Langwater Levity, 12785—662—EE, Gr. Ch., N. D. S., 1923.
(Foundation of Levity Family)

Daughters:

Rockingham Maid
15433—820—D—5 A. R. daughters—4 A. R. sons
Dam of: Foremost's Gay Lad, A. R.—Great Foundation Sire at Klondike, May Royal's Holliston, 136 A. R. daughters (more than any Guernsey Sire).

Rockingham Marguerite
14424—691—C
6 A. R. sons, including Klondike Hollimost, A. R.
1 A. R. daughter.

Rockingham Twilight
16726—845—D—3 A. R. sons—1 A. R. daughter.
Dam of Rockingham Prince Hollistar, A. R.

Sons used in our herd

1. Rockingham Sailor Prince, 27 A. R. daughters
Sons: a. Rockingham Prince Charming, 17 A. R. daughters. Sire of many good daughters in our herd. All daughters except one tested in 365 division are over 500 lbs.
b. Rockingham Prince Hollistar, 50 A. R. daughters

Our Present Herd Sires:

Sons: **1. Rockingham Peer,** 7 A. R. daughters.
(a) **Rockingham Premier**
2. Rockingham Reliance, 1 A. R. daughter.
Daughters: 1. Rockingham Holliru
14568—802—Sr2—365C
Class Leader 5th Place, 2 A. R. daughters, 1 A. R. son.
2. Rockingham Hollara, 13648—723—AA
Had 5 A. R. daughters at Bethany-Homestead.
Daughters: 1. Sherwood Prince's Annabelle
18213—921—AA, 3 A. R. daughters, 1 A. R. son.
2. Rockingham Princess Holly
17663—858—AA, 3 A. R. daughters.

2. Holliston's Slogan of Rockingham
20 A. R. daughters
Sons: a. Rockingham Northern Star, 12 A. R. daughters, sire of many good daughters in the old Robin Run Herd.
b. Rockingham Brilliant's Slogan, 28 A. R. daughters. Former herd sire at Tarbell Farms. Many other A. R. sons.
Daughters: a. Rockingham Lillian, 18247—885—AA, 2 A. R. daughters. Dam of Rockingham Premier.
b. Rockingham Darling, 14859—638—A.
8 A. R. daughters including Sherwood Forest Minion (highest priced female, 1941).
Grandsire of Rockingham May Princess, 12323—673—A. 2 A. R. daughters, 3 A. R. sons. Dam of McDonald Farms Developer, A. R.

3. Rockingham Royal Holliston
18 A. R. daughters
Sire of Rockingham Royal Rose, 15335—660—A
2 A. R. daughters, dam of Rockingham Peer.

4. Rockingham Ne Plus Ultra, 11 A. R. daughters
Left many good daughters in our herd.
Sire of Rockingham Ultra Star, dam of several good ones in the McDonald herd.

Other Sons:

Langwater Traveler, A. R.
The bull that has had the greatest influence on Guernseys on the West Coast.

Langwater Ultimus, A. R.
Left many good sons and daughters in the east and middle west.

Langwater Holliston of Rockingham, A. R.
Grandsire of Cathedral Dorothy Lass, 18814—1043—Sr4—365C, Class Leader 3rd Place; Cathedral Rosalie, 23714—1213—5yrs—365, World Record.

Lord Methuen, A. R.
Sire of Brilliant Lassie, 12 records average 647 pounds fat.

Holliston Royal of Rockingham
Sire of 24 A. R. daughters with records over 700 pounds. Sire of Santa Cruz Holliston Teresa, 19783—961—Sr4—365, Class Leader 9th Place.

Rockingham Ultra Royal
Grandsire of Kilmac's Royal Leda, 18598—1014—AHI, 15924—904—Jr3—HIR, World Record, 16664—929—Sr4—HIR, World Record.

Rockingham Eminent of Woodside
Sire of Wonder of Woodside, 20823—1083—5yrs—365, Class Leader 3rd Place.

Rockingham Star Holliston, A. R.
Sire of many high producing daughters.

Sons Backed By This Strong Inheritance Are For Sale.

ROCKINGHAM and GREYCOURT FARMS

SALEM, NEW HAMPSHIRE -- METHUEN, MASSACHUSETTS

FEDERAL ACCREDITED HERD No. 98457 — MASS. BANG'S ACCREDITED No. 34

Farms conveniently located five miles apart

N. H. BANG'S ACCREDITED No. 14 — FEDERAL ACCREDITED HERD No. 84561

Address all correspondence to:
D. G. TENNEY, Owner, 535 Fifth Avenue, Room 1002, New York 17, New York

"The SIRE of SIRES"
LANGWATER HOLLISTON, A. R.

By Everett Clover
Webster City, Iowa

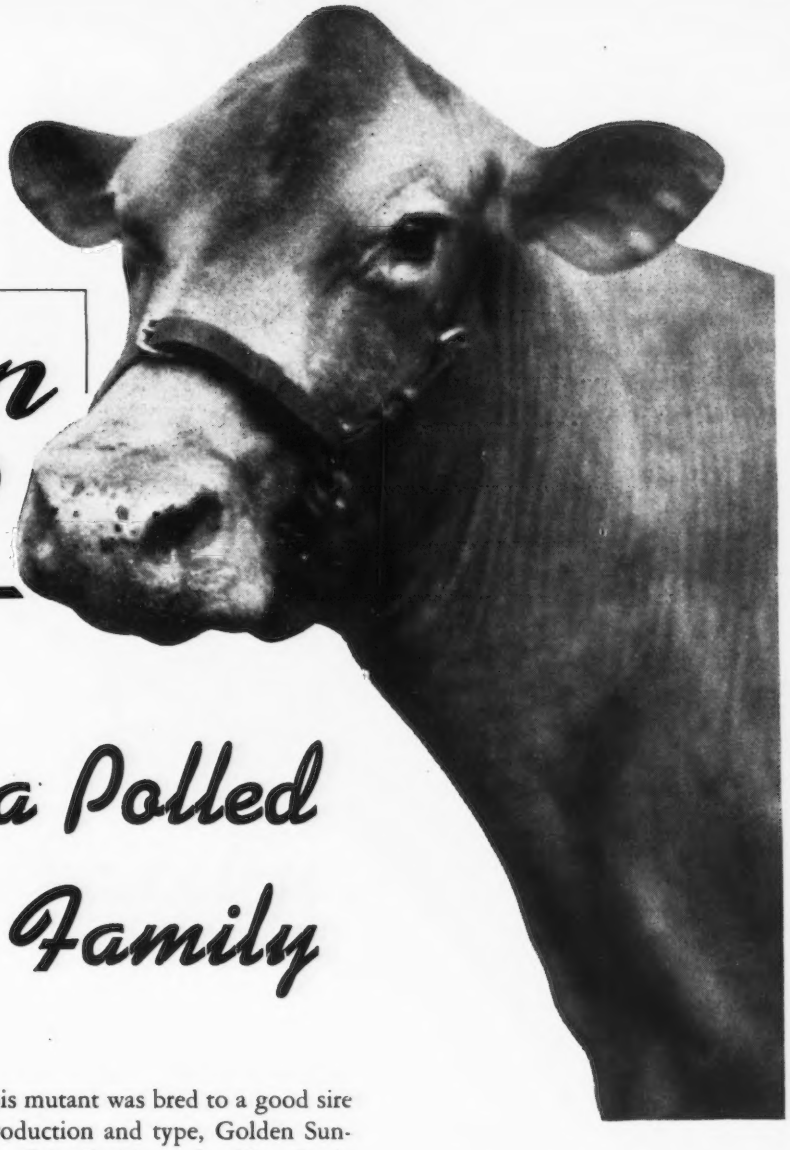

Once in 50,000?

Breeding a Polled Guernsey Family

HIGHLAND PLACE SYLVIA was that one in 10,000. She was a naturally polled registered Guernsey resulting from the mating of horned parents—a "mutant" which, Dr. Jay L. Lush, geneticist of Iowa State College, states "happen much less than once in 10,000 such matings, and perhaps less than once in 50,000*".

She was born June 16, 1928, at Highland Place, the home of so many good Guernseys, owned by Joseph Golinvaux, of Waterloo, Iowa, who is well-known in Guernsey circles as a judge, breeder and showman. "Sylvia" was out of the horned cow Queenly Leona of Sylvanite, that Mr. Golinvaux bought in a state sale, and was by Flintarrow Brave, owned by the Fort Dodge Creamery Company, consignor of the cow to the sale. "Sylvia" is the foundation of a polled herd which has been brought together by an Iowa Vocational Agriculture teacher, Everett L. Clover, of Webster City.

This mutant was bred to a good sire of production and type, Golden Sunbeam of the Prairie, and sold to R. A. Nelson, owner of Sunnybrook Farm, Independence, Iowa. She was remembered as being timid, and at a decided disadvantage among her well armed, horn carrying associates. Her only offspring was an A. R. daughter, Sylvia's Rose of Sunnybrook, for "Sylvia" was condemned and lost in the T. B. test.

This daughter, referred to affectionately as "Old Rose", was naturally polled, and transmitted that characteristic to three of her sons and two A. R. daughters. She and her daughters were "one of the best producing families in the herd," according to Mr. Nelson, who has the distinction of having one of the oldest continuously tested D. H. I. A. herds in the state. This herd has consistently produced an average of well over 400 lbs. of fat on twice-a-day milking. It is significant that "Old Rose" would be polled when she had a 50-50 chance of being horned for, had she been horned, this characteristic would have been lost.

Everett Clover, as a boy, milked pure bred Guernseys on his father's 217-acre southern Iowa dairy farm. He witnessed, and helped, with the bloody and brutal dehorning operations. Saws were tried, and clippers were tried, but often resulted in ugly stubs growing out later. Caustic was used with varying success. He saw heifers crowded from hay racks and watering tanks by those ripping, murderous, gouging horns of the old boss cows. He observed, at the same time, that the general farmers in his area, as well as most dairymen, were dehorning yearly, and dreading it. He resolved then and there that if he

ever farmed, he would raise naturally hornless cattle. It was of decided advantage for beef cattle men—why not for the dairymen?

At that time, nearly 20 years ago, he wrote to the secretary of The American Guernsey Cattle Club for information about polled Guernseys, but the reply suggested that this was of minor importance, and had never been given much promotion, although polled Guernseys had been reported occasionally. None could be located at that time, however, for they were not especially designated in any way.

Everett graduated from Iowa State College in 1930. In his study of genetics he learned of the polled characteristic, for it was often used to illustrate dominance. He learned of the genes, mutants, Mendelian theories, and much in this field that applies to his breeding problems today. He studied breed type, and the value of high production, from Elmer Hansen, then professor of dairy husbandry, and he continued searching for polled registered Guernseys for 20 years.

Finally, in the winter of 1943, he found his polled Guernseys. He was having a friendly visit with a college classmate, Arthur Porter, Iowa extension dairyman, when the subject came up. After some deliberation Porter said: "Why would a dairyman dehorn some of his calves, and not others? I doubt very much if they are polled, but it's the only thing I've seen that looks like a chance. Write to R. A. Nelson at Independence". Everett drove right over to Independence, and there was a polled family in the herd.

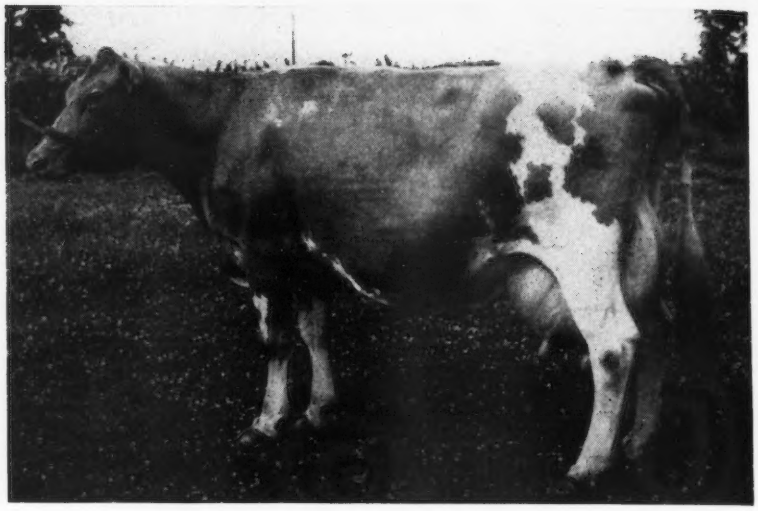

Rodea of Sunnybrook (polled), at 11 years of age, owned by Everett L. Clover, Webster City, Iowa.

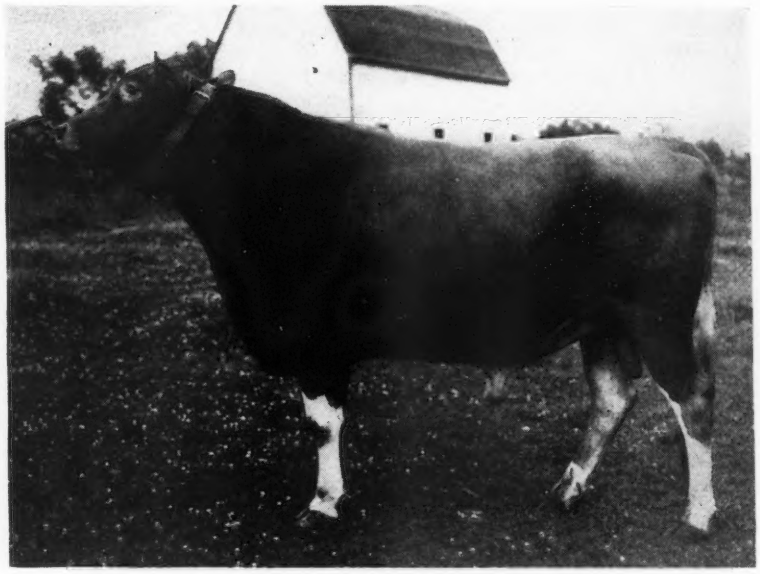

Alcaner (polled), at two years of age, owned by Everett L. Clover.

Noble Jean's Jeanette (horned) dam of Alcaner (polled).

It was nearly a year before purchases were made. Everett spent many hours in pedigree research and travelling to locate all the possible polled members of this "Sylvia" family. He purchased all of the family he needed, and all traced to "Old Rose". He now owns Rodea of Sunnybrook (snapshot taken at 11 years old), and three of her polled daughters. "Alcaner", by one of the sons of "Old Rose", is his herd sire (snapshot taken as a two-year-old). "Alcaner" was purchased from Joseph C. and Chris W. Bodensteiner of Ossian, Iowa, and is what is known as a "carrier" of the

(Please turn to page 1190)

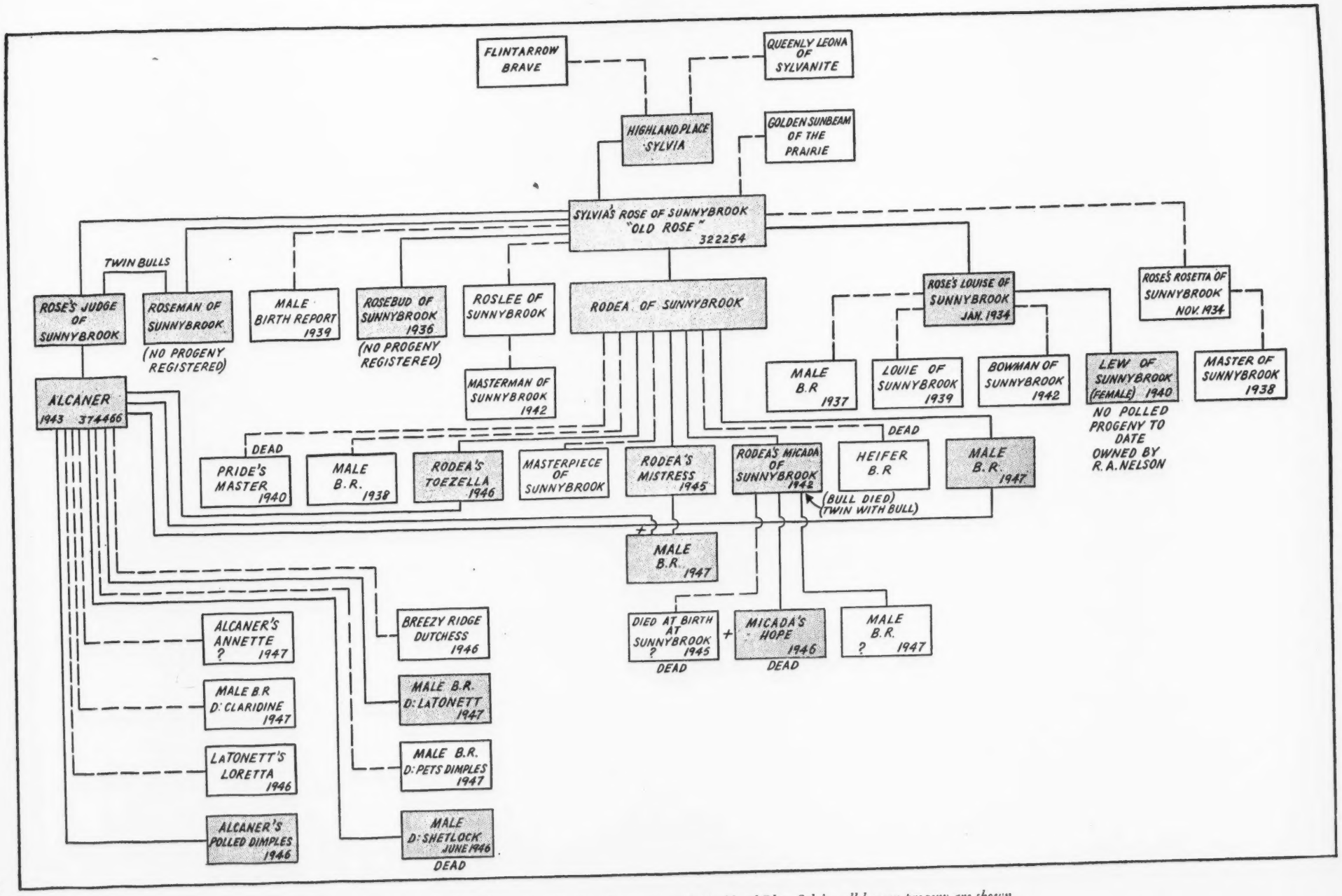

Ancestry chart of a Polled Guernsey family. Beginning with Highland Place Sylvia, all known progeny are shown. The shaded squares represent polled, while the unshaded either have horns or were too young to show, or died.

SKETCHING

For Positive Identification

OUT of each 100 applications submitted for recording, only 80 can be executed without returning them for correction. The fact that it is necessary to return 20 applications for registration to the breeders, is in a great part due to the faulty sketches submitted by the breeders representing the animals. We appreciate the fact that it is not easy to sketch an animal. At best it is a painstaking task, and one which requires time. However, it is a job that must be done accurately, and in detail. Patience and time are necessary to insure a sketch that definitely portrays the animal markings.

The sketch on the application for registration is transferred to the certificate of registration for means of positive identification. The sketch, therefore, is an essential part of the application, yes, *the* most essential part of the application, because when the application is accepted, and the certificate of registration issued, from then on the animal is identified by the sketch on the registration certificate. If the markings have been incorrectly given, or omitted, then the sketch on the certificate would not identify the animal, and immediately there is doubt as to proper identification. Every registration certificate issued, when mailed to the breeder, is accompanied by a slip requesting that data and *sketch* be carefully checked to safeguard against error.

In sketching an animal, either for birth reporting or registration, all white markings should be outlined. Make sure that the animal is clean so

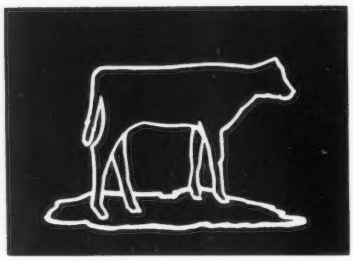

that no white markings on the body or legs will be omitted. The white markings should be shown on the sketch as nearly as possible the way they appear on the animal, both as to location and to proportion.

Sketch the left side of the animal on the diagram at the top of the birth report, or application. Then, after checking to see that all markings have been made in careful detail, draw the face marking; if no face marking, indicate on the face of the sketch "fawn". The face marking is a frequent problem. If no marking is given we, of course, cannot tell whether the face is solid fawn or whether the person making the sketch forgot to draw the face marking. Therefore, if the animal has a solid fawn face, this should be indicated on the sketch. When a face marking is present, it should be shown on the sketch. If an application is received without a face marking, or one not marked to indicate the face is solid, we are obliged to return the application for this information.

The next step is to draw the markings on the right side of the animal in the lower diagram on the birth report or the application. Be sure and show the underline markings on each side. Be sure and give all leg markings, inside as well as outside. The leg markings are often incorrectly given, or not shown at all. We compare the markings as shown on the inside of the legs, with those as shown on the outside, to determine whether or not they correspond.

When the sketch is completed, check it with the animal carefully to make sure it is exact in all details. Keep in mind that a duplicate of your sketch will be shown on the certificate of registration to be issued for that animal.

Make certain that the sketch will answer the following four questions: Will it satisfy a purchaser that stops by some day to select his foundation stock? Will it satisfy the tester at the time the animal is put on test? Will the sketch satisfy the Fair authorities when exhibiting the animal? Will it satisfy the Federal authorities if the animal should be condemned for disease? In other words, does your sketch identify the animal beyond any question of a doubt?

An animal sketched as above is properly identified, and the owner is certain not to be embarrassed by any occasion arising from identity when showing at a fair, entering the animal on test, consigning to a sale, or in collecting indemnity from the State or Federal government in case of condemnation.

Not too long ago a breeder drove to the office and brought with him an

application which had been returned because of the sketch. We had questioned the sketch to determine whether or not the marking on the withers had been omitted on the left side. This breeder discovered that he had omitted the marking, but since we had never seen the animal he drove to the office to inquire how we knew this marking had been omitted. Now we do not have a crystal ball to look into, we merely go on the premise that if a large white field on the withers goes to the top line on the right side, then probably it extends over the top line and appears on the left side. Therefore, when such a marking is shown on one side, and not on the other, we return the application and call the matter to the attention of the applicant. Occasionally the marking does not go over the top line, and when such an application is returned to the applicant for verification, he returns the application assuring us the sketch is correctly drawn.

This article, remember, is in relation to the sketches of the 10 per cent, or so, applications that are returned due to faulty sketching. Many good animals are lost yearly for this reason. For instance, when certificates are lost by fire, or for some other reason, it is not always possible to identify every animal because the sketches submitted do not agree favorably with the original sketches, thus proving that the original sketches were not true likenesses, or accurate enough to identify the animals represented. We make this statement because when a question as to identity arises, generally a true sketch is made and submitted, whereas the original may have been made hurriedly with markings not in proper proportion or location. We, of course, cannot substitute a sketch for the original unless we are positive that the sketch presented does, without doubt, represent the animal as recorded under the original sketch. In other words, we can make corrections by accepting a sketch more in detail as to definite markings, but for us to accept a second sketch bearing no resemblance to the original is out of the question.

We much prefer a good sketch to pictures. However, if pictures are forwarded, we need three, showing all markings on each side, and the face of the animal; also the name and number of the dam. Do not paste the pictures onto the birth report or the application. Pictures must be of a size so that we can permanently affix them to the birth report, or application. Pictures cannot be accepted that do not clearly show all markings. Therefore, it is necessary to use extreme care in posing the animal. When pictures are submitted to the office we have to make a free-hand sketch from the pictures onto an application and then transfer the sketch from the application to the certificate of registration.

Therefore, in the future let us face the responsibility of the necessity of sketching an animal carefully and accurately, so that means of identification will be positive, or else send pictures as previously indicated. This will not only save embarrassment to the breeder, but will enable us to execute a large number of applications without returning them, which will be a labor and financial saving to the breeder as well as The American Guernsey Cattle Club.

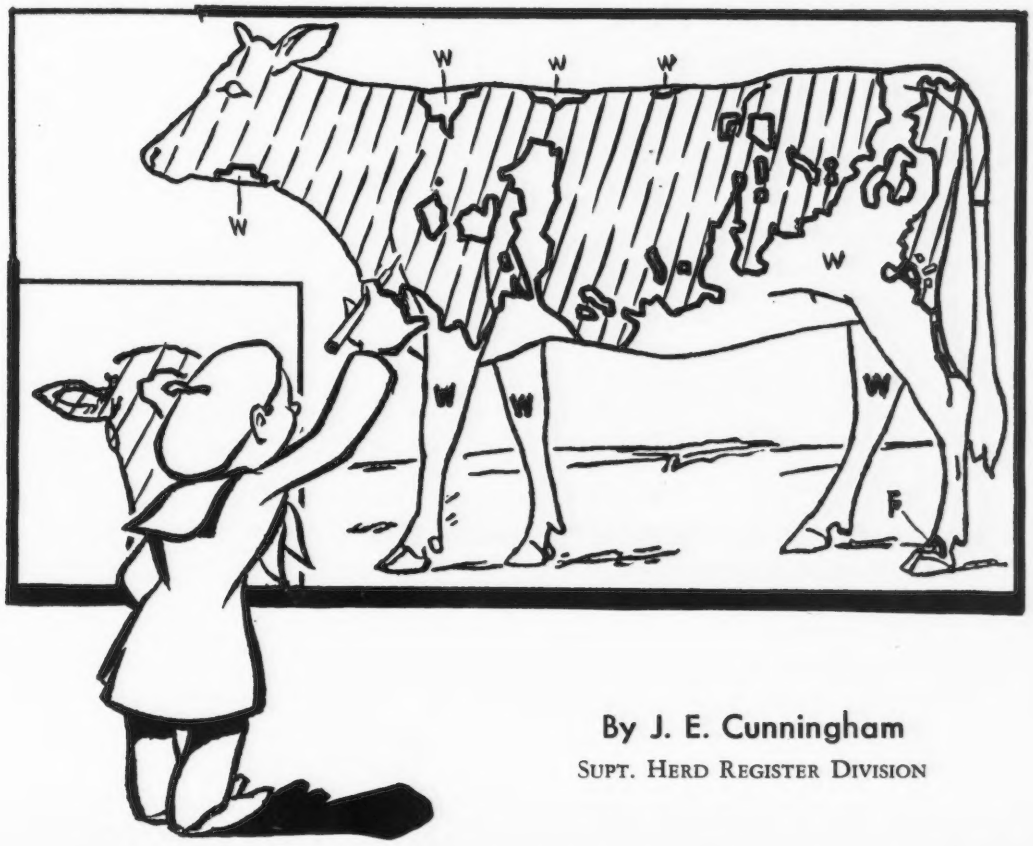

By J. E. Cunningham
Supt. Herd Register Division

JOHN STROHM
Moderator

Panel Discussion

Marketing Cattle and Milk

Tuesday, May 18 *MULTNOMAH HOTEL*

9:30 to 12:00—Marketing Guernsey Cattle

1:00 to 2:00—Luncheon

2:00 to 4:00—Marketing Milk

M. J. SEATH
Presentation of Cattle

MARKETING CATTLE

A presentation of cattle to buyers, at home, at fairs, and at public auction. Photography of livestock, promotion of sales, advertising and making sales at private treaty and public auction will be considered in detail.

Moderator

JOHN STROHM, an Associate Editor of Country Gentleman, will act as Moderator for the Panel. Mr. Strohm was president of the American Agricultural Editors' Association in 1946. He has been a world traveler and sat on a toolbox in a mud hut and discussed agriculture with Mahatma Gandhi; acquired a distaste for donkey meat in Spain, talked to peons and presidents of 18 Latin American republics in 1941, and recently traveled 4,000 miles through Russia to give America a dramatic, uncensored picture of farm people behind the Iron Curtain.

BEN F. FRIEDRICHS
A Breeder's Point of View

Presentation of Cattle

M. G. SEATH, official type classifier of The American Guernsey Cattle Club. Mr. Seath has had many years' experience in managing large herds and fitting animals for the show and sale ring.

LOUIS McL. MERRYMAN
Public Auctions and Private Treaty

Photographing Animals

HARRY A. STROHMEYER, JR., of Strohmeyer & Carpenter, Inc., White Plains, N. Y., is the leading livestock photographer in America. No one in the field at the present time is held with such high esteem for his quality of work as Mr. Strohmeyer.

Public Auctions and Private Treaty

LOUIS McL. MERRYMAN, of the Louis Merryman & Sons Sales Co., Sparks, Md., has managed sales from the smallest to the greatest. He also is a member of the Type Committee of The American Guernsey Cattle Club and was a former member of the GOLDEN GUERNSEY Advisory Council.

L. R. LOUNSBURY
Advertising

W. W. FITZPATRICK
Policy

HARRY A. STROHMEYER
Photographing Animals

GAVIN W. McKERROW
Cooperative Marketing

A Breeder's Point of View

BEN F. FRIEDRICHS, Western Glow Farms, Inc., Bow, Wash., is a leading breeder in the Northwest and will bring the breeder-attitude to the Panel.

Advertising

L. R. LOUNSBURY, managing editor of the Guernsey Breeders' Journal, has handled advertising and promotion work in the Journal and in local newspapers and farm magazines.

MARKETING MILK

Milk marketing in its various phases will be considered, such as marketing by direct methods, cooperative and through distributers, state organizations as sales agents, and methods of promoting sales.

Policy

W. W. FITZPATRICK, manager of Quail Roost Farms, Rougemont, N. C., is chairman of the GOLDEN GUERNSEY Advisory Council. Mr. Fitzpatrick was the first promoter of GOLDEN GUERNSEY milk in America. He was in charge of milk marketing and organized much of the territory.

Promotion

ELSWORTH W. BUNCE, supervisor of the Promotion Division of The American Guernsey Cattle Club, is an authority on breed and milk promotion. He was formerly in charge of GOLDEN GUERNSEY, Inc., and has handled breed promotion for the past 20 years.

Cooperative Marketing

GAVIN W. MCKERROW, Pewaukee, Wis., is general manager of the GOLDEN GUERNSEY Dairy Cooperative of Milwaukee. Mr. McKerrow started with the Cooperative and assisted in building one of the most successful marketing organizations in America. He was formerly chairman of the GOLDEN GUERNSEY Advisory Council and is now a member of the Executive Committee of The American Guernsey Cattle Club.

State Sales Organization

L. B. WESCOTT, Mulhocaway Farms, Clinton, N. J., is a successful breeder of Guernseys and a member of the GOLDEN GUERNSEY Advisory Council. Mr. Wescott was chairman of the Milk Committee of the New Jersey State Association and assisted in formulating their successful policies.

Quality Control

J. FRANK JOHNSON is Milk Marketing supervisor of GOLDEN GUERNSEY, Inc. Mr. Johnson has had several years in this work, being formerly in charge of establishing GOLDEN GUERNSEY in the Washington, D. C., market, and supervisor of the Southern District. Before coming with the Club he spent some time in the production and marketing of milk in the South.

L. B. WESCOTT
State Sales Organization

J. FRANK JOHNSON
Quality Control

ELSWORTH W. BUNCE
Promotion

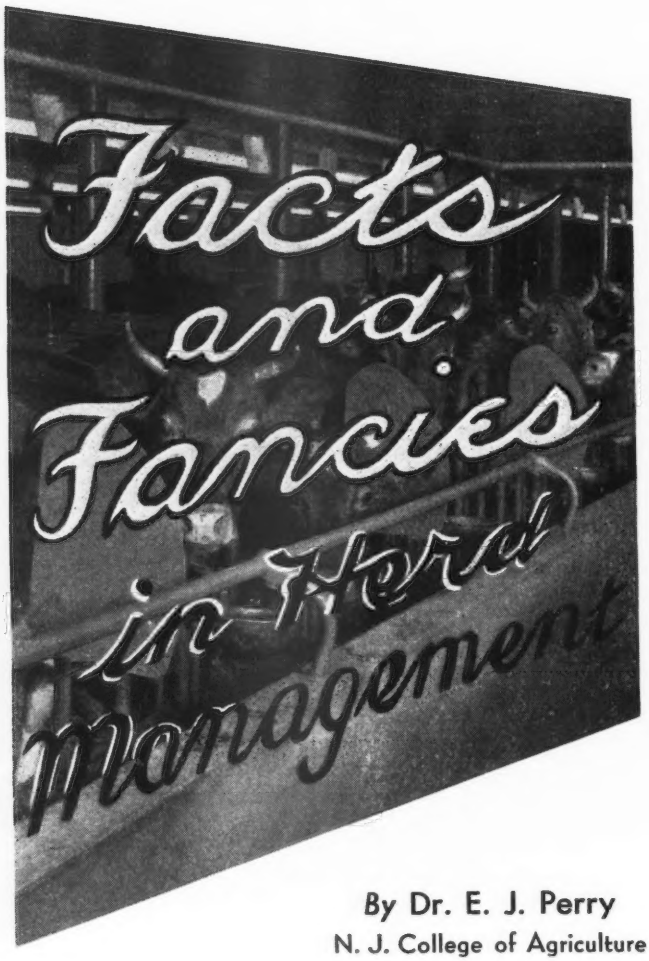

By Dr. E. J. Perry
N. J. College of Agriculture

ECONOMY of production should be the criterion of any well managed herd. A comparison of average yields and feed costs for two Guernsey herds recently completing their year's work, affords an example of over-feeding or over-spending, or both, by Mr. A., and possibly a little under pricing by Mr. B. But, the respective feed costs reflect quite accurately the amounts of feed used. Both breeders are members of the same Dairy Herd Improvement Association, with the same number of cows. Mr. A. received 14 cents more per hundred for his milk than Mr. B., and the butter fat test of his herd was 4.8 per cent, compared with 4.7 per cent for the other herd. The average figures per cow for the year were as follows:

Owner	*Lbs. Milk*	*Lbs. Fat*	*Roughage Cost*	*Grain Cost*	*Total Feed Cost*	*Returns Over Feed Cost*
A	7736	348	$184	$80	$264	$144
B	6290	296	71	65	136	210

When buying foundation stock it pays to know the twinning records of the families in the herds from which selections are sought. Sometimes the cows with the twinning tendency are the first to be offered for sale. Twinning is an inherited character which occurs more frequently in dairy cattle than in the beef breeds. In some herds it runs 10 per cent or higher. Most dairymen consider it an undesirable character because (1) the task of giving birth to twins often leaves the cow in a weak condition that leads to a reduced lactation, and (2) when twins are of unlike sex, there is only about one chance in 12 that the heifer, known as a freemartin, will be a breeder. Furthermore, twins average 70 to 80 per cent of the birth weight of single born calves, and they possess less vitality. Approximately 4.2 per cent of all calves die young, but the figure for twins is 12.5 per cent.

Certain cows need longer rest periods than others. Among these are heifers, especially those that are under-developed, and also cows that are in poor condition. Experimental work has shown that a dry period of 45 days, for heifers, increased the yield 33.2 per cent in the following lactation, while for older cows the increase was 18.5 per cent.

Late experiments have shown that the ovaries of cows ill-nourished in calfhood are frequently abnormal. Some dairymen now keep on hand liberal amounts of "calf hay," the kind that was cut a little earlier than usual, and stored where it is available throughout the winter. This makes the ideal roughage for young stock.

It is more important to know the milk production of our individual cows than to know the fat percentage in their milk, because the extreme variation in their production is five times as great as the variation in their fat test. The average fat percentage of the milk of one complete lactation is a very good indication of the test of subsequent lactations. In a study of Guernsey records, Turner of the Missouri Agricultural Experiment Station found that the first and later lactation percentages were the same in 35 per cent of the cases; there was a variation of less than 0.25 per cent test in another 47 per cent, and only as much as one per cent test in one-half of one per cent of the cases.

Corn meal, ground wheat, ground barley, and oat hulls, are the grains that have been used as preservatives for grass and legume silage by the New Jersey Agricultural Experiment Station. All proved satisfactory, but the most palatable silage resulted from the use of corn meal, with wheat in second place.

Giving the gutters and walks behind the cows a light covering of superphosphate daily, is a profitable practice. Not only is it a good fertilizer, but

(Please turn to page 1211)

Artificial Breeding in

THE artificial breeding of dairy cattle under an organized plan started in California in January, 1945. Organization for this work was effected during the prior year. The San Pasqual Breeders Association, Inc., near Escondido in the northern part of San Diego County, was organized in the fall of 1944, and started their work the first of the year, 1945, and was closely followed by the Tulare County Breeding Cooperative, Inc. The Sacramento Dairy Breeders Cooperative, Inc., started their operations in April of 1945, and the Sonoma-Marin Breeding Cooperative started their operations in the fall of 1945.

Some problems were encountered during the early period of operation, but most of these problems have now been smoothed out, and the work has expanded and appears to be developing successfully.

The San Pasqual Breeders Association, Inc., started out with a membership of five dairymen operating six herds, with approximately 1,200 cows, and they have continued to operate with the same membership. (One of the dairymen owns two herds, while another of the herds is owned by two partners,—so that there are actually six people concerned in the operation of this organization). They have continued to operate with a veterinarian and lay assistant and a secretary in the office. They have since increased the cows in their own herds to about 1,400 and have also bred about 900 cows under contract, making a total of 2,300 cows bred by the San Pasqual breeders during 1947. (Guernsey Breeders' Journal, July 1, 1947, page 9).

In March, 1947, they contracted to provide semen for use in a new artificial breeding association organized in San Diego. At the present time this association has approximately 1,900 cows enrolled, with a contract to breed an additional 350 cows for dairymen who are not members of their association.

The San Pasqual Association also provides semen to a private practitioner of Escondido who is breeding approximately 600 cows under contract. They, therefore, are providing semen to breed about 5,150 cows, including the 1,400 which belong to their own members.

Twenty-six bulls are in use in the association, 16 of which are owned by the association, and 10 are leased. This association is somewhat unique in that the veterinarian and the lay assistant carry on a mastitis-control program and provide complete veterinary service for the six member herds. Both the artificial insemination and the mastitis-control programs have been highly successful.

The Tulare County Breeding Cooperative, Inc., started in January of 1945, with approximately 1,200 cows and about 100 members. After some of the problems which arose during the early year of their operation were eliminated, they have continued to develop very satisfactorily. On January 1, 1948, they reported a total of 212 dairymen owning 2,200 cows. They report that 942 cows were inseminated during 1947. They have used a total of 25 bulls in the association during its operation, and now are using 10 bulls, nine of which are owned by the association and one is leased. This breeding cooperative has contracted with the Visalia Veterinary Hospital, at Visalia, to handle the bulls, collect and process the semen, and to inseminate their cows. This arrangement has proved quite successful.

By

G. E. Gordon

Extension Specialist in Dairying

University of California

The Sacramento Dairy Breeders Cooperative, Inc., began operations on April 1, 1945, with 30 members and 1,200 cows. This work was carried on under a contract with the Division of Animal Husbandry of the College of Agriculture of the University of California at Davis. Under this contract the bulls are owned by the organization but are kept on the Davis campus where the semen is collected, processed, and shipped to the inseminators. The Division of Animal Husbandry has been interested in this project from a research standpoint and has cooperated with this association on that basis.

In the spring of 1946, the California Dairy Breeders, Inc., was organized, including the Sacramento Dairy Breeders Cooperative and groups from both Butte and San Joaquin Counties. This work was developed under a federated plan whereby directors from all three counties participate in the contract with the University. The insemination of cows began in San Joaquin County in March, 1946, and in Butte County in April, 1946. During the fall of 1947, two additional breeding units were added to the federation, such units being in Shasta and Tehama Counties where artificial insemination work

started in November of 1947. Under this five-county federated plan they now have 275 members owning 4,230 cows. During 1947 there were 2,449 cows inseminated in these five counties. This federated group is now using 12 bulls, 11 of which are owned by them and one is leased. It is expected, with the new counties added, that this work will show considerable expansion during 1948.

The Sonoma-Marin Breeding Cooperative, which started in the fall of 1945, has continued to operate largely under the direction of Dr. W. E. Brandner, who contracted with the association to take care of the handling of the bulls and the insemination work. The number of cows in the Sonoma-Marin Association has remained around 1,000 to 1,200 since its operation. On January 1, 1948, they reported 40 members with 1,000 cows, but also reported that 1,376 cows were inseminated during 1947. This association is now using six bulls, two of which are owned by the association and four are leased.

Experience to date indicates that these various organizations are progressing quite successfully.

Considerable care has been exercised throughout in the selection of bulls to be used for this work in order that the members might be able to improve the inheritance of their various herds for the production of milk and butter fat. This improved inheritance for increased production and resultant increased efficiency is the major objective of all of this breeding work. The cooperative effort among the membership within the various associations has made it possible to secure bulls that would have been difficult to secure otherwise. A definite program is under way in all of these organizations for the proving of bulls on the basis of production records of the daughters of these bulls compared with the records of their dams. Some of the bulls in use have already been proved, and efforts are being made to extend the use of such bulls to as many cows as possible. A number of the bulls in use have been younger bulls, and they in the main are being used with some care until such time as their daughters are in production and the bulls can thus be proved. As time goes on, it will be possible to prove all of the bulls in use, and the use of the meritorious ones can be expanded, while any bulls that prove to be unsatisfactory can immediately be discarded.

The artificial insemination of dairy cattle is being conducted quite widely throughout the United States. Dairymen in California have been somewhat more conservative in the use of this method, feeling it desirable for them to take advantage of the experience gained in other parts of the country.

Houston Show

GUERNSEY classes were offered for the first time at the Houston, Tex., Livestock Show, held January 31 to February 15. Guernseys were shown on February 11, and 87 top quality animals were led before Judge I. W. Rupel of Texas A & M College, College Station. A large ringside was present for the entire show, and a great many comments were made about the number and the quality of the Guernseys. Southwest Texas is a new Guernsey territory, and this good show will aid greatly in creating further interest in this area.

Seven Texas breeders and four Oklahoma breeders exhibited and winnings were well divided among the herds represented. Meadow Lodge Farms, Oklahoma City, won four blues and three reds in the individual classes to lead the way. Close behind were the Tom Cooper Farms, Ardmore, Okla., with three firsts and two seconds, and Bluff View Farm, Dallas, with winnings of three firsts and one second. The Diamond D Valley Farm, San Antonio; Earle North Guernsey Farm, Simonton, and Primrose Farm, Ardmore, Okla., all won a first in the individual classes.

Primrose Farm, owned by Mort Woods, exhibited the senior and grand champion bull with their five-year-old, Watchword of Primrose. "Watchword" is a veteran of the show ring, having been shown at the Illinois, Wisconsin, Michigan, Oklahoma, and Texas State Fairs in 1947. This grand champion is particularly strong in body capacity and dairy character. Junior champion bull was the junior yearling, Cooper's Vermon (Nixon's King Victor—Cooper's Hermosillo), shown by the Tom Cooper Farms.

A Texas breeder exhibited the senior and grand champion female, a beautiful aged cow, Ranger's Peggy Jane, shown by Diamond D Valley Farm, owned by Don Danvers. "Jane" was outstanding in balance, style and mammary system. Junior championship for females went to Meadow Lodge Farms, Oklahoma City, Okla., on their junior yearling, Meadow Lodge Gay Myrna (Meadow Lodge King's General—Meadow Lodge Rex's Myrna).

The classes of cows in milk were particularly strong throughout, with one of the best being the two-year-old class. All the exhibitors are to be commended for the excellent quality of their animals. If the first show is any indication, the Houston Show may become one of the best Guernsey shows in the Southwest.

Exhibitors at the show included: Tom Cooper, Tom Cooper Farms, Ardmore, Okla; Don Danvers, Diamond D Valley Farm, San Antonio; V. W. Frost, Pecan Acres, Houston; W. C. Hardman, Lone Star Guernsey Farm, Grand Prairie; Buddy Hardman, Grand Prairie; Kent B. Hayes, Meadow Lodge Farms, Oklahoma City, Okla.; Delbert Hopkins, Stroud, Okla.; Howell B. Jones, Houston; J. T. Lively and Son, Bluff View Farm, Dallas; Earle M. North, North Guernsey Farm, Simonton, and Mort Woods, Primrose Farm, Ardmore, Okla.

Following is the list of awards:

BULL, 2 YEARS & OVER
(6 in class)

1, Watchword of Primrose, Mort Woods; 2, Meadow Lodge King of the Meads, Meadow Lodge Farms; 3, Greenacres Jubilee King, Bluff View Farm.

BULL, 18 MONTHS AND UNDER 2 YEARS
(2 in class)

1, Cooper's International, Tom Cooper

Farms; 2, Primrose Verbena's Double, Mort Woods.

BULL, 1 YEAR AND UNDER 18 MONTHS
(2 in class)

1, Cooper's Vermon, Tom Cooper Farms; 2, North's Mortimer, Earle North Guernsey Farm.

HEIFER, 18 MONTHS AND UNDER 2 YEARS
(4 in class)

1, Meadow Lodge Queen R. Susie, Meadow Lodge Farms; 2, Flo-Ray's Royal Scarlett, Bluff View Farm; 3, Cooper's Insun, Tom Cooper Farms.

Guernsey Farm on Get of Meadow Lodge King's Majesty; 3, Meadow Lodge Farms on Get of Meadow Lodge Rex's Kingmaker.

SENIOR GET OF SIRE

1, Meadow Lodge Farms on Get of Langwater King of the Meads; 2, Tom Cooper Farms on Get of Meadow Lodge Rex's Hercules.

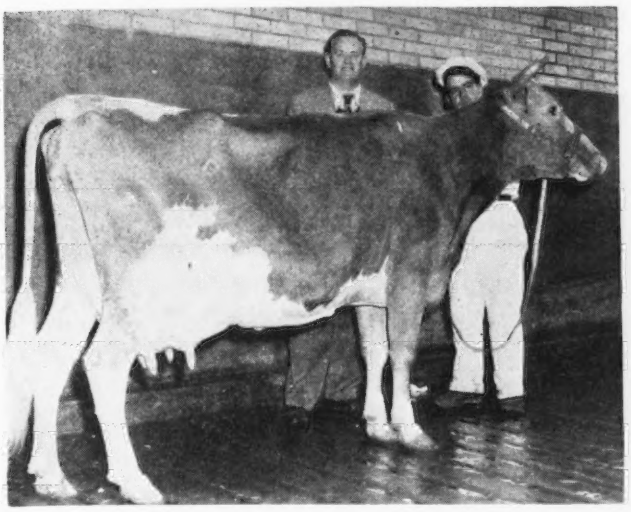

Ranger's Peggy Jane, senior and grand champion female, owned by Diamond D. Valley Farm, San Antonio, Tex., with Don Danvers, owner, and Roland Siefert, herdsman.

Watchword of Primrose, senior and grand champion bull, owned by Mort Woods, Ardmore, Okla.

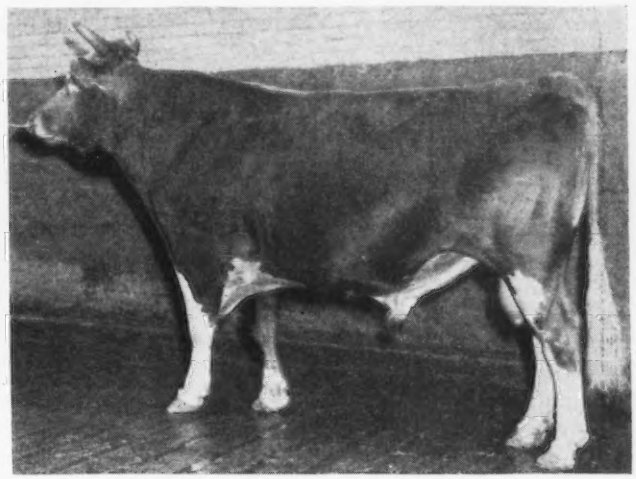

BULL CALF, 6 MONTHS AND UNDER 12
(4 in class)

1, Majesty's King of the Meads, Bluff View Farm; 2, North's Edgar, Earle North Guernsey Farm; 3, Cooper's Imperial, Tom Cooper Farms.

BULL CALF, UNDER 6 MONTHS
(6 in class)

1, North's Uncle Elmer, Earle North Guernsey Farm; 2, Cooper's Inkie, Tom Cooper Farms; 3, Entry, Mort Woods.

COW, 5 YEARS AND OVER
(10 in class)

1, Ranger's Peggy Jane, Diamond D Valley Farm; 2, Cooper's Eloise, Earle North Guernsey Farm; 3, Meadow Lodge Queen R. Betty, Meadow Lodge Farms.

COW, 4 YEARS OLD (7 in class)

1, Tri-Gables Jalna, Bluff View Farm; 2, Maplewood's Adjuster's Polly, Diamond D Valley Farm; 3, Gaylord's Golden Elaine, V. W. Frost.

COW, 3 YEARS OLD (5 in class)

1, Meadow Lodge Climax's Youline, Meadow Lodge Farms; 2, Meadow Lodge Queen Mella, Meadow Lodge Farms; 3, Entry, Earle North Guernsey Farm.

COW, 2 YEARS OLD (7 in class)

1, Flo-Ray's Winona, Bluff View Farm; 2, Primrose Rancher's Symphonic, Mort Woods; 3, Pine Grove Farms Kester, Bluff View Farm.

HEIFER, 1 YEAR AND UNDER 18 MONTHS
(6 in class)

1, Meadow Lodge Gay Myrna, Meadow Lodge Farms; 2, Cooper's Roamer's Glow, Earle North Guernsey Farm; 3, Bluff View's Veritable Jane, Bluff View Farm.

HEIFER CALF, 6 MONTHS AND UNDER 12
(8 in class)

1, Cooper's Intrigue, Tom Cooper Farms; 2, Meadow Lodge Climax's Cora, Meadow Lodge Farms; 3, Cooper's Majesty Kay, Earle North Guernsey Farm.

HEIFER CALF, UNDER 6 MONTHS
(7 in class)

1, Meadow Lodge Kella, Meadow Lodge Farms; 2, Cooper's Majesty's Hockiday, Tom Cooper Farms; 3, North's Margery, Earle North Guernsey Farm.

SENIOR AND GRAND CHAMPION BULL

Watchword of Primrose, Mort Woods.

JUNIOR CHAMPION BULL

Cooper's Vermon, Tom Cooper Farms.

SENIOR AND GRAND CHAMPION FEMALE

Ranger's Peggy Jane, Diamond D Valley Farm.

JUNIOR CHAMPION FEMALE

Meadow Lodge Gay Myrna, Meadow Lodge Farms.

JUNIOR GET OF SIRE

1, Tom Cooper Farms on Get of McDonald Farms Industrious; 2, Earle North

PRODUCE OF DAM

1, Tom Cooper Farms on Produce of St. James Champion Levity; 2, Meadow Lodge Farms on Produce of Meadow Lodge Rex's Betty; 3, Earle North Guernsey Farm on Produce of Cooper's Luella.

DAIRY HERD

1, Diamond D Valley Farm; 2, Meadow Lodge Farms; 3, Bluff View Farm.

THREE BEST FEMALES

1, Meadow Lodge Farms; 2, Tom Cooper Farms; 3, Diamond D Valley Farm.

Houston Heifer Awards

"SPONSORS of the world's greatest dairy milking race" was the title given the sponsors of the heifers awarded at the Houston Livestock Show in Houston, Texas.

The primary purpose of these awards was to improve the dairy cattle in the Houston area, and to help worthy 4-H and FFA members secure good heifers for their project work. Both of these aims were fully accomplished through the cooperative and progressive business and professional men of Houston. One hundred ten pure bred heifers, including 50 Guernseys, were selected from breeders in Texas, Oklahoma, Kansas, and Arkansas, and were spon-

sored by Houston business men. Two hundred dollars was paid for each heifer, although they were worth more than this price in most cases.

Winners were selected from a group of 100 4-H and FFA members who had been approved by a committee of 4-H club leaders and FFA instructors. This final selection provided an interesting and "different" entertainment for the audiences at the horse show and rodeo performances. Twenty cows were led into the arena during each performance, and 10 calves were awarded to the boys or girls who were the first to milk two pounds of milk. Each contestant milked until he thought he had two pounds, then ran to the scales. Those who had two pounds then selected a heifer from the group of 10 in the arena, while those who were short had to return to their cow and milk some more. This method of awarding the heifers provided special entertainment for the audiences, yet the heifers went only to those who were qualified for the awards.

Each winner will be closely supervised by his county agent or vocational agricultural teacher in the care and management of his heifer. In case a boy does not take the proper care of his animal, it will be given to some other 4-H or FFA member. Each winner is required to exhibit his heifer at the 1949 Houston Show, and again at the 1950 show. At this time most of them can show their heifer and her calf. With the assistance of the Houston Dairy Breeders and Production Association, all the heifers will be bred to a good bull.

Earle M. North, Houston business man and Guernsey breeder, was chairman of the sponsors committee, and co-chairman of the calf committee. Mr. North and Vernon Frost, also of Houston, were largely responsible for this large project, and for the efficient arrangement and management of the calf selection and awarding.

Thirty of the Guernseys were awarded to FFA boys, 10 to 4-H boys, and 10 to 4-H girls. Following is a list of the winners: Walter Steitz, Conroe; Jack Smith, Center; Eugene Miller, Center; Arthur Gilchrist, Cleveland; E. J. Schumacher, Jr., North Zulch; Charles Stringer, Crockett; Joe N. Parker, North Zulch; Wesley Grossie, Huntsville; Benford Frizzell, Crockett; John Herndon, Jr., Cleveland; Bernadette Weishuhn, El Campo; Virginia Lee Whitley, Houston; Lolita Buchanan, Doty; Georgia Muniza, Wharton; Dorothy Grifno, Houston; Evelyn Sander, Brenham; Beulah Haelewyn, Angleton; Willie Mae Boeker, Washington County; Inez Franz, Barker; Ella Mae Stavinaha, El Campo; Hayden Ray, Crockett; Lawrence Laskeskie, Orchard; J. H. Minzenmeyer, La Grange; Richard Gubbs, Crosby; Leonard Biemer, Cuero; Jimmie Dale Dean, Lovelady; Eugene Stone, Lufkin; Vladimir Pospisil, Flatonia; Cy Fields, Humble; Lonnie Nordt, Damon; L. V. Davis, Huntsville; John F. Kirks, Jr., Alvin; Murris Cryer, Buckholts; Paul Bordovsky, Hallettsville; Henry C. Hausmann, Goliad; Harold D. Kay, Shelbyville; Norbert Winkler, Smithville; James Walker, Madisonville; Joe Tomanec, Cuero; David Phillips, Hempstead; James McDougald, Lufkin; Marvin E. Maness, Huntsville; Franklin Hlavac, Hallettsville; Maurice Griffin, Huntsville; J. L. Ford, Lufkin; Gilbert Nelson, El Campo; Kenneth Birkner, Bay City; Sidney L. Maxwell, Rockdale; John Muckleroy, Nacogdoches; Robert Nevill, Humble.

Abbreviations in Journal

"I AM a reader of the Guernsey Breeders' Journal, and would appreciate it if the various abbreviations, figures, and letters found after a dam's name would be more fully explained."—Oscar H. Fuelling, R. 3, Decatur, Ind.

Answer

An interpretation of a record produced by Pine Hill Donna Agnes, 9737—500—Sr2—305C—2x, as published in the Journal, would be, "Agnes" produced 9737 lbs. of milk, 500 lbs. of fat, as a Sr. two-year-old, milking 305 days, carring a calf 175 days of the record, on twice-a-day milking. If a cow has the letters A. R. following her name, this means she has an Advanced Register record, or what we know as an official record.

The issue of the first carries a list of the 10 leading cows of various ages in the four divisions. One page is devoted to the two groups in the 305-day division, and the other to the 365-day division where animals are on test for an entire year. The explanation of the different divisions is given at the top of these pages.

Is This New?

I have three cows that have been extra good producers. They have had more bull calves than heifers. While the heifers were fine looking animals, they failed miserably in production, and this in a herd that has been gaining year after year. One cow freshened 11 times, producing 11 bulls and one heifer, number eight. Another cow freshened 11 times with two heifers. One was dead, and the other calf, number seven, was a beauty that several dairymen tried to buy. She was a poor producer—almost a blank. I do not find the data on the third cow, but it was about like the other two.

Did the predisposition of the cows to produce males affect the female calves, and should this "birth" of males be considered in buying heifers?

These three heifers do not prove anything, but just make me curious.—J. Elmer Landis, Macy, Ind.

A Motion

I make Mr. Weingart's suggestion a motion, and if seconded would like to speak on the motion.

The Guernsey Breeders' Journal has more value in it than any other publication of its kind, I believe, and is due to the one fact mentioned, the large breeding establishments—they act as the foundation herd of the breed.

So, I believe in Mr. Weingart's idea of giving us farmers a little space so that these owners, herdsmen and managers can watch us "calves" grow, under their tutorage.

I would be glad to submit questions for them to answer, or any other material that might help.—Lester G. Evans, Reed Farm, South Bridgton, Me.

Encourage the Small Breeder

I have read with great interest the Breeders Forum on page 648 of the March 1, 1948, issue of the Guernsey Breeders' Journal. I certainly am in agreement with Mr. Weingart's thinking, and do endorse his suggestion.

We people who are small breeders and beginners also have visions of becoming larger breeders with better recognized herds. The large breeder is certainly needed, and is to be commended on the splendid program he carries on.

The question is, just who makes an industry or business? In my opinion the multitude of small operators are extremely important, too.

I think the Journal could do a great deal to encourage the small, or beginning breeder, by having more news of what the small breeder, or beginner, is doing. This program would bring a goal just a little closer to realism, and should tend to encourage a greater number of small breeders to enjoy breeding registered Guernsey cattle.

The writer has just completed a new dairy barn that is very practical and moderate in cost. Individual calf pens have been provided as another step in raising better cattle. When my barn was planned, I did not know where to go and see anything like I had in mind. The result was I just planned and built what appeared the best for our circumstances. If the Journal could give more space to information along these lines I feel the hundreds of small breeders would benefit.

I certainly enjoy reading the Journal, and in particular liked the last issue which had several very good articles that were interesting.—Claude A. Potts, Dot-Cap Stock Farm, Lebanon, Ind.

Dehorning

I am very interested in the article on the "New Look", written by George W. Trimberger, Cornell University, in your February 15 issue of the Guernsey Breeders' Journal, and am very much in favor of dehorning cattle. Since hearing so much about different types of dehorning, 'I wish to pass along a dehorning fluid used in the Frey family for more than 50 years, with excellent results—Lewis & Bennett's Muley Maker, or Dehorning Fluid. It is put up in bottles of two-fluid ounces, with rubber applicator, ready to use. I do not know of any dehorning fluid for young calves that equals it.—S. B. Frey, Darby Plains Farm, R. 3, Plain City, Ohio.

A Warning

Have just read what F. W. Weingart, Clover Hill Farm, Torrington, Conn., wrote in the March 1 Guernsey Breeders' Journal, and I want to commend him on his very timely remarks.

Yes, I do fully agree with what Mr. Weingart says. In effect, it is the farmer's acceptance of a given breed that has most to do with its popularity in general. In consequence, it is the experiences of a farmer-breeder, in connection with said breed, that interests other farmers most. For instance, the short notice in the March 1 Guernsey Breeders' Journal of the death of our great World Record cow, Primrose Lea of Burger's Place, so shortly after making that great record, may give some the wrong impression as to the probable cause of that very great tragedy. So, in justice to the great vitality of that wonderful cow, as well as to myself as a conscientious cow man, I will give some fact which caused such a calamity to happen, and so dispel some wrong surmises.

First of all, some of you may be interested to know that seven weeks after she finished her great record, "Primrose Lea" presented us with a very strong and healthy heifer calf, whose picture we shall present in the Guernsey Breeders' Journal when we resume our advertising after we have moved to a new and better place—we hope. That calf, now six months old today, March 9, has developed extremely well, and looks in every respect to be over eight months old.

I am drawing attention to that fine heifer on purpose. First, her great dam could not have been forced beyond her natural limit and still have such an outstanding calf. Also, as much as her untimely death is a great loss to us, as well as to the breed, it is not irreparable, as fortunately we have her daughter whose sire is of world record breeding also, and close up, top and bottom.

That great cow was just too hard a worker, and her big heart was overstrained too much to overcome too many adverse circumstances, such as salty and oily water, which brought the sugar content in her blood so low that she had a very bad case of acetonemia right after her last calving, September 9, 1947. In spite of that severe handicap she came right back, and within a few weeks made better than three pounds of fat a day on 2x milking, and a very moderate amount of grain. Also, our farm is located on a hillside, and a big part of our feed is pasture. "Primrose" was on one of the hardest pastures to work, so she did a tremendous amount of hard work, not only converting all the feed necessary for such heavy production, but also gathering it all up nearly all day, besides climbing those hills in the summer when feed was scarce, and many times in 100 degrees heat.

The above adverse conditions, coupled with that great production, put such a burden on her nervous system that it prevented her from getting in heat, in spite of all the

sored by Houston business men. Two hundred dollars was paid for each heifer, although they were worth more than this price in most cases.

Winners were selected from a group of 100 4-H and FFA members who had been approved by a committee of 4-H club leaders and FFA instructors. This final selection provided an interesting and "different" entertainment for the audiences at the horse show and rodeo performances. Twenty cows were led into the arena during each performance, and 10 calves were awarded to the boys or girls who were the first to milk two pounds of milk. Each contestant milked until he thought he had two pounds, then ran to the scales. Those who had two pounds then selected a heifer from the group of 10 in the arena, while those who were short had to return to their cow and milk some more. This method of awarding the heifers provided special entertainment for the audiences, yet the heifers went only to those who were qualified for the awards.

Each winner will be closely supervised by his county agent or vocational agricultural teacher in the care and management of his heifer. In case a boy does not take the proper care of his animal, it will be given to some other 4-H or FFA member. Each winner is required to exhibit his heifer at the 1949 Houston Show, and again at the 1950 show. At this time most of them can show their heifer and her calf. With the assistance of the Houston Dairy Breeders and Production Association, all the heifers will be bred to a good bull.

Earle M. North, Houston business man and Guernsey breeder, was chairman of the sponsors committee, and co-chairman of the calf committee. Mr. North and Vernon Frost, also of Houston, were largely responsible for this large project, and for the efficient arrangement and management of the calf selection and awarding.

Thirty of the Guernseys were awarded to FFA boys, 10 to 4-H boys, and 10 to 4-H girls. Following is a list of the winners: Walter Steitz, Conroe; Jack Smith, Center; Eugene Miller, Center; Arthur Gilchrist, Cleveland; E. J. Schumacher, Jr., North Zulch; Charles Stringer, Crockett; Joe N. Parker, North Zulch; Wesley Grossie, Huntsville; Benford Frizzell, Crockett; John Herndon, Jr., Cleveland; Bernadette Weishuhn, El Campo; Virginia Lee Whitley, Houston; Lolita Buchanan, Doty; Georgia Muniza, Wharton; Dorothy Grifno, Houston; Evelyn Sander, Brenham; Beulah Haelewyn, Angleton; Willie Mae Boeker, Washington County; Inez Franz, Barker; Ella Mae Stavinaha, El Campo; Hayden Ray, Crockett; Lawrence Laskeskie, Orchard; J. H. Minzenmeyer, La Grange; Richard Gubbs, Crosby; Leonard Biemer, Cuero; Jimmie Dale Dean, Lovelady; Eugene Stone, Lufkin; Vladimir Pospisil, Flatonia; Cy Fields, Humble; Lonnie Nordt, Damon; L. V. Davis, Huntsville; John F. Kirks, Jr., Alvin; Murris Cryer, Buckholts; Paul Bordovsky, Hallettsville; Henry C. Hausmann, Goliad; Harold D. Kay, Shelbyville; Norbert Winkler, Smithville; James Walker, Madisonville; Joe Tomanec, Cuero; David Phillips, Hempstead; James McDougald, Lufkin; Marvin E. Maness, Huntsville; Franklin Hlavac, Hallettsville; Maurice Griffin, Huntsville; J. L. Ford, Lufkin; Gilbert Nelson, El Campo; Kenneth Birkner, Bay City; Sidney L. Maxwell, Rockdale; John Muckleroy, Nacogdoches; Robert Nevill, Humble.

Abbreviations in Journal

"I AM a reader of the Guernsey Breeders' Journal, and would appreciate it if the various abbreviations, figures, and letters found after a dam's name would be more fully explained."—Oscar H. Fuelling, R. 3, Decatur, Ind.

Answer

An interpretation of a record produced by Pine Hill Donna Agnes, 9737—500—Sr2—305C—2x, as published in the Journal, would be, "Agnes" produced 9737 lbs. of milk, 500 lbs. of fat, as a Sr. two-year-old, milking 305 days, carring a calf 175 days of the record, on twice-a-day milking. If a cow has the letters A. R. following her name, this means she has an Advanced Register record, or what we know as an official record.

The issue of the first carries a list of the 10 leading cows of various ages in the four divisions. One page is devoted to the two groups in the 305-day division, and the other to the 365-day division where animals are on test for an entire year. The explanation of the different divisions is given at the top of these pages.

Is This New?

I have three cows that have been extra good producers. They have had more bull calves than heifers. While the heifers were fine looking animals, they failed miserably in production, and this in a herd that has been gaining year after year. One cow freshened 11 times, producing 11 bulls and one heifer, number eight. Another cow freshened 11 times with two heifers. One was dead, and the other calf, number seven, was a beauty that several dairymen tried to buy. She was a poor producer—almost a blank. I do not find the data on the third cow, but it was about like the other two.

Did the predisposition of the cows to produce males affect the female calves, and should this "birth" of males be considered in buying heifers?

These three heifers do not prove anything, but just make me curious.—J. Elmer Landis, Macy, Ind.

A Motion

I make Mr. Weingart's suggestion a motion, and if seconded would like to speak on the motion.

The Guernsey Breeders' Journal has more value in it than any other publication of its kind, I believe, and is due to the one fact mentioned, the large breeding establishments—they act as the foundation herd of the breed.

So, I believe in Mr. Weingart's idea of giving us farmers a little space so that these owners, herdsmen and managers can watch us "calves" grow, under their tutorage.

I would be glad to submit questions for them to answer, or any other material that might help.—Lester G. Evans, Reed Farm, South Bridgton, Me.

Encourage the Small Breeder

I have read with great interest the Breeders Forum on page 648 of the March 1, 1948, issue of the Guernsey Breeders' Journal. I certainly am in agreement with Mr. Weingart's thinking, and do endorse his suggestion.

We people who are small breeders and beginners also have visions of becoming larger breeders with better recognized herds. The large breeder is certainly needed, and is to be commended on the splendid program he carries on.

The question is, just who makes an industry or business? In my opinion the multitude of small operators are extremely important, too.

I think the Journal could do a great deal to encourage the small, or beginning breeder, by having more news of what the small breeder, or beginner, is doing. This program would bring a goal just a little closer to realism, and should tend to encourage a greater number of small breeders to enjoy breeding registered Guernsey cattle.

The writer has just completed a new dairy barn that is very practical and moderate in cost. Individual calf pens have been provided as another step in raising better cattle. When my barn was planned, I did not know where to go and see anything like I had in mind. The result was I just planned and built what appeared the best for our circumstances. If the Journal could give more space to information along these lines I feel the hundreds of small breeders would benefit.

I certainly enjoy reading the Journal, and in particular liked the last issue which had several very good articles that were interesting.—Claude A. Potts, Dot-Cap Stock Farm, Lebanon, Ind.

Dehorning

I am very interested in the article on the "New Look", written by George W. Trimberger, Cornell University, in your February 15 issue of the Guernsey Breeders' Journal, and am very much in favor of dehorning cattle. Since hearing so much about different types of dehorning, 'I wish to pass along a dehorning fluid used in the Frey family for more than 50 years, with excellent results—Lewis & Bennett's Muley Maker, or Dehorning Fluid. It is put up in bottles of two-fluid ounces, with rubber applicator, ready to use. I do not know of any dehorning fluid for young calves that equals it.—S. B. Frey, Darby Plains Farm, R. 3, Plain City, Ohio.

A Warning

Have just read what F. W. Weingart, Clover Hill Farm, Torrington, Conn., wrote in the March 1 Guernsey Breeders' Journal, and I want to commend him on his very timely remarks.

Yes, I do fully agree with what Mr. Weingart says. In effect, it is the farmer's acceptance of a given breed that has most to do with its popularity in general. In consequence, it is the experiences of a farmer-breeder, in connection with said breed, that interests other farmers most. For instance, the short notice in the March 1 Guernsey Breeders' Journal of the death of our great World Record cow, Primrose Lea of Burger's Place, so shortly after making that great record, may give some the wrong impression as to the probable cause of that very great tragedy. So, in justice to the great vitality of that wonderful cow, as well as to myself as a conscientious cow man, I will give some fact which caused such a calamity to happen, and so dispel some wrong surmises.

First of all, some of you may be interested to know that seven weeks after she finished her great record, "Primrose Lea" presented us with a very strong and healthy heifer calf, whose picture we shall present in the Guernsey Breeders' Journal when we resume our advertising after we have moved to a new and better place—we hope. That calf, now six months old today, March 9, has developed extremely well, and looks in every respect to be over eight months old.

I am drawing attention to that fine heifer on purpose. First, her great dam could not have been forced beyond her natural limit and still have such an outstanding calf. Also, as much as her untimely death is a great loss to us, as well as to the breed, it is not irreparable, as fortunately we have her daughter whose sire is of world record breeding also, and close up, top and bottom.

That great cow was just too hard a worker, and her big heart was overstrained too much to overcome too many adverse circumstances, such as salty and oily water, which brought the sugar content in her blood so low that she had a very bad case of acetonemia right after her last calving, September 9, 1947. In spite of that severe handicap she came right back, and within a few weeks made better than three pounds of fat a day on 2x milking, and a very moderate amount of grain. Also, our farm is located on a hillside, and a big part of our feed is pasture. "Primrose" was on one of the hardest pastures to work, so she did a tremendous amount of hard work, not only converting all the feed necessary for such heavy production, but also gathering it all up nearly all day, besides climbing those hills in the summer when feed was scarce, and many times in 100 degrees heat.

The above adverse conditions, coupled with that great production, put such a burden on her nervous system that it prevented her from getting in heat, in spite of all the

assistance I gave her. Thus, in order to get her in calf in time to qualify for Triple Letter, I let the veterinarian inject her with hormones to get her in heat, and taking the veterinarian's word that it would not harm her in any way. In 24 hours she was dead. I am blaming both the veterinarian and myself for that so unnecessary great loss—the veterinarian for misinforming me about hormones, and not giving the cow a thorough examination first, as he knew about her condition, having treated her for acetonemia on two separate dates in the previous three and a half months, and myself for taking the veterinarian's word that hormones are harmless, and not finding out for sure myself as I did afterwards. Also, I blame myself for not letting nature take its course.

If my sad experience will some day help another farmer in like circumstances, and may then save him a great cow, this writing will not have been in vain.

One thing I would like to impress on other farmers, and which may save them a lot of the grief and heartache that I had, is, if you have great cows that you love, then by all means find out where the best veterinarian is located, then get him if you are in need of one, even if he is 50 or more miles away.—Albert Burger, Burger's Place, Encinitas, Calif.

Classification

FLOYD KRAUTER, manager of South Wind Farm, Ossian, Ind., recently spoke of the attitude of the late Earl Groth toward classification. Only a short time before his death he wrote a letter to Louis Merryman, giving his idea of classification, and its results. Following is his letter:

"Everybody goes to school nowadays, and should. We are going to school, getting ready for a higher grade in Guernsey work. Ours, so far, has only been elementary. Saturday we graduated out of the common branches, and we are ready to go into post graduate work.

"That, in a few words, is my opinion of Classification.

"Last Saturday, November 8, 1947, we had classification exercises at our farm. We classified 38 head, and out of the 38, 10 were three years and under in age. We had no Excellent cows, nine V.G, 20 GP, four G, four F, and one P.

"E. T. Wallace was chairman. Dick Holden entered the detailed ratings on score-cards, and Mike Seath was chief classifier. His work was carefully done, and I think he was eminently fair in all his decisions.

"Our plans now are to study the ratings on each individual Guernsey, recognizing their strong points and acknowledging their weak ones. The detailed sheets tell us where our bulls' daughters are weak, and where they are strong. We will now more intensively study the female, and be more deliberate and careful in the bull to which she is mated.

"I have been looking carefully at Guernseys for the past 12 years. Floyd and I had looked our herd over in the last month, and decided that not one cow in our herd was worthy of the mark of Excellence, and so we were not disappointed in Mr. Seath's analysis.

"We are happy to have 29 cows that registered from 80 to 90 on the standards set by the Association. We now know the spots where we deserved high ratings, and where we are weak. The report given us by Mr. Seath will do us more good, and will advance our herd more materially in the next few years than any service that has been rendered to our farm. I am making this statement to you, knowing how anxious you are to learn what some of the ordinary laymen think of classification work."

Polled Family . . .

(*Continued from page 1178*)

dominant polled character, siring 50 per cent polled calves when mated to horned cows. As a result. Mr. Clover is able to make outcrosses to maintain desirable breed type and high production, which he declares are the primary objectives of his program. "We must always keep type and production uppermost in sculpturing the advantages of polledness into our great Guernsey breed", he says. He owns calves from polled cows, and the polled bull, which to our knowledge, may be the only registered Guernseys in the world that have a chance to be pure for the polled character, and thus 100 per cent "dehorneds".

He has also collected quotations regarding the advantages of breeding horns off. Some of these are clippings from the Guernsey Breeders' Journal, Breeder's Gazette, and Capper's Farmer. The Future Farmer boys that he taught during eight years at Mt. Pleasant, Iowa, presented him with a model Guernsey cow as a going away gift, which he says is one of his most valued possessions. They regretted that it had horns, but they had caught the spirit of the constructive breeding program. They thought of how they might contribute in their lifetime to the service of others in our modern world.

(*Breeder's Gazette, June, 1946, page 10-11)

Monochamus Scutellatus

MONOCHAMUS Scutellatus became so interested in the Performance Register he actually bored his way through it. He was in too big a hurry to turn the pages. Possibly he was pursuing the study of some outstanding Guernsey family. At least he went through some 60 pages of the printed sheets. Somehow or other, Mr. Scutellatus got into the Transcript Printing Shop where a huge pile of printed sheets of Volume II. of the Performance Register were awaiting shipment to the bindery. No wonder he was confused. Imagine trying to read these huge sheets.

Monochamus Scutellatus was above an average beetle. The fact that he picked the Performance Register proves this. Monochamus was found by Dane P. Cummings who did not recognize him by name. His identification was made known by J. C. Bequaert, head curator of insects of the Harvard Museum. Mr. Cummings was not thrilled to make the acquaintance of Mr. Scutellatus, as a hole about the size of a pencil which Mr. Scutellatus made caused Mr. Cummings considerable trouble.

When the Performance Register was started it was said that we would find "bugs" in it. Now this is literally true!

Ohio History *and* Annual Meeting

Floyd S. Barlow
Field-Secretary Ohio G. B. A.

THE Ohio G. B. A. was organized in 1911 (36 years ago), with E. H. Baker, Cleveland, and Charles H. Drissen, Coleburg, as president and secretary, respectively. Mr. Drissen's report at the first annual meeting, held at the Hollenden Hotel, Cleveland, February 9, 1912, showed a membership of 54 breeders, as compared with 403 in 1947. The first field day was held at Mr. Baker's Keewaydin Farm, Gates Mills, June 21, 1912.

OHIO STATE UNIVERSITY ASSISTED

The working program of the state association has been built around specific objectives. One of the first projects undertaken by the association, in 1912, was assistance in procuring "better representative Guernsey cows for the Animal Husbandry Department, Ohio State University," according to Mr. Drissen. The first cattle of that breed, consisting of two cows and a heifer calf, were purchased by Ohio State on August 10, 1907, according to S. M. Salisbury, who is now in charge of herd testing at that institution. In November, 1922, the cow, St. Patricia of Grassmere (the best cow ever purchased, according to Salisbury), was purchased for $400.

The University Guernsey herd rated well, with four animals classifying Very Good, and nine Good Plus, at the recent official classification.

NINE PRESIDENTS GUIDE ASSOCIATION

Mr. BAKER, the first president, served from 1911-1915; R. D. Gates, Chardon, 1915-1920; C. Harrington Davis, Newark, 1920-1923; Chester C. Bolton, Cleveland, 1923-1933; N. H. Hill, Chagrin Falls, 1933-1936; William Erf, Bellevue, 1936-1940; Otto C. Kline, Mansfield, 1940-1943; G. F. Mason, 1942-1946; Howard Ziegler, 1946. All of these men carried the association through good times and bad, with their broad vision, keen foresight and Guernsey breed wisdom. Much of the success of the organization can be attributed to these forward-looking leaders of the breed, and the men they selected as field-men to carry out the objectives of the association.

ORIGINAL OBJECTIVES MAINTAINED

The purposes, or objectives, of the state organization, as set forth in the by-laws, were: 1, To promote and encourage the breeding, buying, selling, and handling of Guernsey cattle; 2, To process, buy or sell, Guernsey dairy products; 3, To create, manage and direct associations, or organizations, to accomplish same; 4, To act as agent or broker of, or for, any person, association, or corporation, in connection with same; 5, To publish such pamphlets, or publications, to promote the activities.

The objectives have been broadened to include a wide variety of educational activities through local breed associations.

FIELD-MEN SERVED AS KEY LEADERS

The association functioned as a nominal breed organization during the first 10 years. It was learned early that a busy group of breeders could not carry on the daily routine of the association. During Mr. Davis' term, the board, with the guidance of Karl B. Musser, then field-man, and now Secretary-Treasurer of The American Guernsey Cattle Club, adopted a very broad program embracing many forward-looking dairy breed projects.

It was then, in 1921, that the board employed James E. Harper as the first field-representative. He was succeeded by Floyd S. Barlow, in 1923, who will have completed 25 years of loyal, active service as father-confessor, field-man, and Guernsey preacher throughout the state of Ohio. Herman R. Hill was employed in September, 1929, largely to promote GOLDEN GUERNSEY milk sales, and he continued with the association until 1934. Thomas Briggs was employed in 1938, to assist with the growing Guernsey program. He was succeeded in 1941, by Huber E. Denlinger, who continues to serve the association as GOLDEN GUERNSEY Milk Marketing Representative. Robert Bishop, Guernsey breeder and dairyman, was also employed in 1945, to assist with both the breed and milk program.

Ivan Steiner, Wooster, served as faithful secretary-treasurer of the association from 1926 to 1947, during a rapidly growing period of the association's activities. Mr. Steiner was given special recognition for loyal services rendered at the state association annual meeting, held at Mansfield, March 14, and by the board of directors at a later meeting. Howard Yoder, also of Wooster, succeeded Mr. Steiner, and is now serving as secretary-treasurer. Mr. Yoder's father, and grandfather, have been successful former Guernsey breeders of long standing. Richard Holden and Earl Shultz have successfully served the state association, representing The American Guernsey Cattle Club. Herman Hill, Art Telfer, and E. W. Bunce, have rendered

valuable service, representing GOLDEN GUERNSEY, Inc., and J. Frank Johnson is now national GOLDEN GUERNSEY representative serving Ohio. All of these men have contributed much to the successful organization and operation of both the state and local organizations.

The state association program has expanded to include the general promotion of the breed, including field days; judging schools; parish shows; local winter meetings; A. R. testing; official herd type classification; publishing the Ohio Guernsey News Bulletin since 1921; Wooster Dairy Day; disease eradication, including T. B., Bang's, and Mastitis; 4-H Guernsey calf club work; organization of local, county and district associations, with constructive programs; management of state and district pure bred sales, including professional cattle pictures, and individual service to breeder-members in planning their breeding, testing and classification programs.

The GOLDEN GUERNSEY milk program has been developed, particularly since 1930, to provide a ready market for high quality breed milk for those breeders qualifying. This includes sales promotion, advertising service with newspapers, radio, driver helps, and illustrative material. Ohio rates as one of the top states in its breed organization program, and one of the leading GOLDEN GUERNSEY states in the nation.

A review of the 1947 activities show the following: Membership, 403 in 1947, compared with 213 in 1942; Biannual Membership Directory, 1946-1947 issue, 2,500 copies distributed by mail, meetings, sales or fairs; News Bulletin, six issues, including 16,385 copies mailed to approximately 2,500 breeders in Ohio and other states; Cattle sales, 703 pure bred Guernseys, in 17 consignment and dispersal sales, sold for a total of $280,778, or an average of $400 each; Junior Guernsey projects now organized on county basis in 13 counties, including approximately 1,800 animals, 88 of which were shown either as 4-H or Vo-Ag animals at the 1946 Ohio State Junior Fair.

Meeting

AT the 36th annual meeting of the Ohio G. B. A., held in Columbus on March 12, with an attendance of 250 members and friends, Howard J. Ziegler, Clyde, and Dr. D. G. Arnold, Bucyrus, were reelected to the Board of Directors, and C. R. Huston, manager of Franchester Farms, Lyndhurst, was elected to succeed G. F. Mason, of Alliance. Mr. Ziegler was reelected president, A. Ralph Shoemake, Dayton, first vice-president, O. C. Belt, Columbus, second vice-president, and Howard C. Yoder, Wooster, secretary-treasurer.

The treasurer's report showed receipts during 1947, of $59,021, and expenses of $65,030. The deficit was caused by the purchase of a large amount of office equipment, legal expenses in connection with federal milk orders, and a decrease in milk sales. The association's finances, however, are in good condition, there being $33,275 of assets on January 1, 1948.

H. E. Denlinger, milk sales representative of the association, reported prospects very bright for recouping much of the lost milk sales during 1948, as milk distribution becomes more normal.

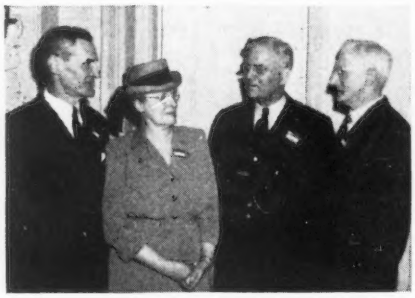

N. H. Hill, director for 30 years; Norma Erf, secretary for North Central Association for 25 years; Floyd S. Barlow, field secretary for 25 years, and Otto Gehres, secretary for Van Wert Association for 22 years.

At the Ohio meeting: Earl Shultz, Howard Ziegler, Floyd S. Barlow and H. R. Penney.

Field-Secretary Floyd S. Barlow reported management of 21 auction sales, comprising the sale of 895 animals for $232,573, an average of $259. Nine of the sales were consignments of 362 animals that sold for $359 each. The high average of the year was the Classic, which was $1,076, and the high district sale was the Eastern Ohio Fall Sale, which was $381. One breeder in that sale sold five cows that averaged $504, an all time Ohio sale record.

Robert W. Bishop, junior field-man for the association, reported the many 4-H activities during the year, and said prize money to the amount of $200 would be available for group classes of five club heifers from a county at the 1948 State Fair. The field-men reported many other association activities.

Speakers for the day were State Veterinarian, H. G. Geyer, and Prof. Fordyce Ely, recently appointed chairman of the Department of Dairy Husbandry, Ohio State University.

The highlight of the meeting was the recognition of 25 years of service by Mr. Barlow, who will retire from the work on January 1, 1949. Earl N. Shultz, of The American Guernsey Cattle Club, and President Howard J. Ziegler, told about his services, and the esteem in which he is held. Mr. Shultz presented him with a check for $485, that was given by the 25 local Guernsey associations of the state. A $100 bill came from the National Guernsey field-men, and Mr. Ziegler presented him with a wrist watch, the personal gift of the State Association directors.

Chat . . .

Bill Messix, Jr., Queen Anne, Md., is continuing his constructive program in herd improvement by planning to enter the Herd Improvement test. The herds of Bill and his brother Taylor now number 75 head, and all trace to two cows, Whitehall Dora and Whitehall Flossie, that were purchased by their dad 16 years ago. Daughters of Blakeford Paramount, a son of Blakeford Steadfast King, just coming fresh, are particularly pleasing.

Wisconsin Annual Meeting

THE annual meeting of the Wisconsin G. B. A. was held at Madison on February 4. As usual, Guernsey folk came from all over the state to renew old friendships, and take care of the business of their association. It was Farm and Home week at the University, and Guernsey breeders attended their forenoon session at the Memorial Union Theater, where J. W. Burch, director of extension, University of Missouri, talked on "The Job Ahead". Thomas A. Pert, member of Parliament, talked on "Agricultural Problems of Britain".

President C. E. Sheridan presided at the business meeting at the Loraine Hotel, where the largest attendance record was made in the afternoon.

The field-man's report showed a gain in members, with a total of 909 for 1947. There are 20 active county associations affiliated. The book, "Creating a Standard of Excellence", was sent to all members and to all vocational agricultural instructors in Wisconsin.

The Guernsey booth at the State Fair brought in a nice profit on products sold, as well as the usual breeder contacts.

The magazine, "Wisconsin Guernseys", has grown and, although printing charges were advanced twice during the year, the increased advertising has kept it on a paying basis.

The 1947 State Sale was the best to date, with an average of $684 on the 62 head sold, a gain of $67 over the 1946 sale.

A total of $384.63 was paid out to 4-H club and FFA members at the State and local fairs. Wisconsin has a unique system of paying back part of the membership money to be used only for junior awards. In addition to this, awards are made to FFA and 4-H club members who are selected by the State 4-H and FFA supervisors from different districts in the state.

Wisconsin's increase in GOLDEN GUERNSEY sales amounted to 3,965,195 quarts, and is greater than the increase in both 1945 and 1946 combined. Total sales in 1947 were 14,025,710 quarts.

The increase in sales came almost entirely from the GOLDEN GUERNSEY Dairy of Milwaukee, and the Bowman Dairy Company of Chicago. However, three new accounts were added—Cowan Farms, Oshkosh, Carnival Guernsey Farm, Algoma, and Better Dairies, Inc., Augusta.

It was voted to hire a full time fieldman, and George D. Britts, who has served in this capacity as part time man for several years, will take this work over, having his office in Waukesha.

Gavin McKerrow talked on the 1947 State Sale, and asked for discussion on the 1948 Sale, which will be held on October 11, with Gavin McKerrow as sales manager.

Requests were made for Charles L. Hill to write a history of Wisconsin Guernseys. All county associations will be asked to contribute their history. This book will be made up for the Centennial Exposition year.

Officers elected were J. R. Kimberly, Neenah, William Y. Gilmore, Jr., Lake Geneva, and Chester Williams, Waukesha. Mr. Gilmore received only one vote more than Ralph Tratt, who has been a director since the association was organized in 1925. J. R. Kimberly received three votes more than Matt Domaszek, who has done so much for the Guernsey breed in central Wisconsin. Chester Williams was reelected by a majority of two votes, his opponent being William Basse.

Ninety-five Certificates of Longtime Production were presented to the following breeders: William H. Basse, Waukesha; Wilbur M. Becker, Fort Atkinson; Cowan Farms, Oshkosh; Orlin P. Craig, Mukwonago; Farhnwald Farms, Oshkosh; Leo J. Gaspar, Tomah; William Y. Gilmore, Jr., Lake Geneva; Herman Gugdahl, New Lisbon; Glenn Johnson, Baraboo; Hu-

(*Please turn to page 1217*)

FFA boys who were given recognition: Dale C. Aebischer, state teacher trainer; Terry Cowan, Winnebago County; Jesse Biegemann, Waukesha; James Benrad, Jackson; George D. Britts, association secretary, and Kenneth Bock, Fon du Lac County.

4-H Club members honored by Wisconsin G. B. A.: Rupert Rasmussen, state 4-H club office; Eugene Carlson, Douglas County; Victor Voight, Manitowoc County; Wayne Reuter, Walsworth County; John Lechnir, Crawford County; Robert Oswald, Manitowoc County; Jules Clausing, Ozaukee County; Lee Shimel, Lincoln County; George D. Britts, association secretary, and Jean Marie Robinson, Juneau County.

Golden Guernsey News

Golden Guernsey Milk Jug

"Are farmer's weak on advertising?" Well maybe in some cases this may be true, but we have a group of Guernsey breeders in Wisconsin who have done a remarkable job.

Ten years ago the stockholders of Golden Guernsey Dairy Co-operative voted to build a Milk Jug with refreshment bar and milking parlor, to advertise GOLDEN GUERNSEY milk and show the public choice Guernsey cattle, milked and cared for under the most sanitary conditions. This Milk Jug was located on the Blue Mound road, midway between Milwaukee and Waukesha.

A glass block barn was built to house a show herd of Guernseys, milked where they could be seen by the public, and there is an observation hall where guests may see the cows and calves in the barn. This barn, observation hall, milking parlor and refreshment bar is all under one roof, with glass partitions.

At milking time the cows enter a pen where they are brushed and washed before walking into the milking unit, which is on a hydraulic lift that brings the cow to the same height as the audience.

Weak on advertising? Well friends, it isn't just advertising, for it pays off as do all other departments of Golden Guernsey Dairy Co-operative under the watchful eye of our president and general manager, Gavin W. McKerrow.

Here we talk, think and sell GOLDEN GUERNSEY milk, homogenized and with the cream line. The daily sales on 136 retail routes for December was 153 quarts daily average, 37 per cent of the total load being GOLDEN GUERNSEY milk. We were a bit higher in September and October, with an average of 164 quarts per route daily sales, but with a price raise, and 16 new routes added, this cut the average per route, and has brought our sales per route down temporarily, but we are again on the up-grade. We believe in the quality of GOLDEN GUERNSEY milk, and the super value it has for our customers. Yes, we do advertise. It is backed by truth and salesmanship, and has shown very gratifying results.

George D. Britts

More than 60 Guernsey breeders, and their wives, recently attended a luncheon at the Dewey Palace Hotel in Nampa, Idaho, to hear J. Frank Johnson, milk marketing supervisor, outline the GOLDEN GUERNSEY program, and discuss development of local markets. This meeting was sponsored by the Ada County Breeders' Association, and invitations were sent to the Canyon and Payette County Club to participate. A number of those present traveled over 120 miles.

Muller's Dairy, Inc., located at Caldwell, Idaho, has signed a contract to distribute GOLDEN GUERNSEY milk in Caldwell, Nampa, Payette, and New Plymouth, Idaho, and Ontario, Ore. An extensive promotional program has been planned, and distribution started April 1.

Two new GOLDEN GUERNSEY distributers in Colorado are Caffey's Guernsey Dairy at Pueblo, and Land-O-Mine Guernsey Dairy at Colorado Springs. Burl O. Caffey has purchased the J. W. Loving herd and farm, and will begin distribution as soon as new equipment has been installed. Robert K. Ford, who owns Land-O-Mine Farm, is building an addition to his milk house, and will begin distribution in the late summer. He will add more cows to his herd before starting the retail business.

Pure Guernsey Milk

The GOLDEN GUERNSEY Prairie Rose
Produces better milk than those
Of any others in the West,
Pure Guernsey milk is much the best.

Such nice, rich, golden coffee cream,
The herd that drinks from a clear stream
And eats the very best of feed
Supplies for those who are in need.

We thank you folks who live in Shedd,
For bringing good, rich milk instead
Of the too much diluted kind
That folks sometimes in bottles find.

A. C. Wilson
110 Main St.,
Albany, Ore.

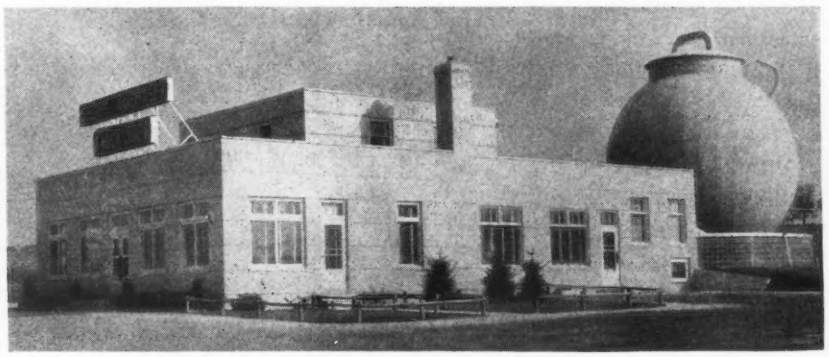

GOLDEN GUERNSEY *Milk Jug, operated as dairy bar restaurant and also a milking parlor.*

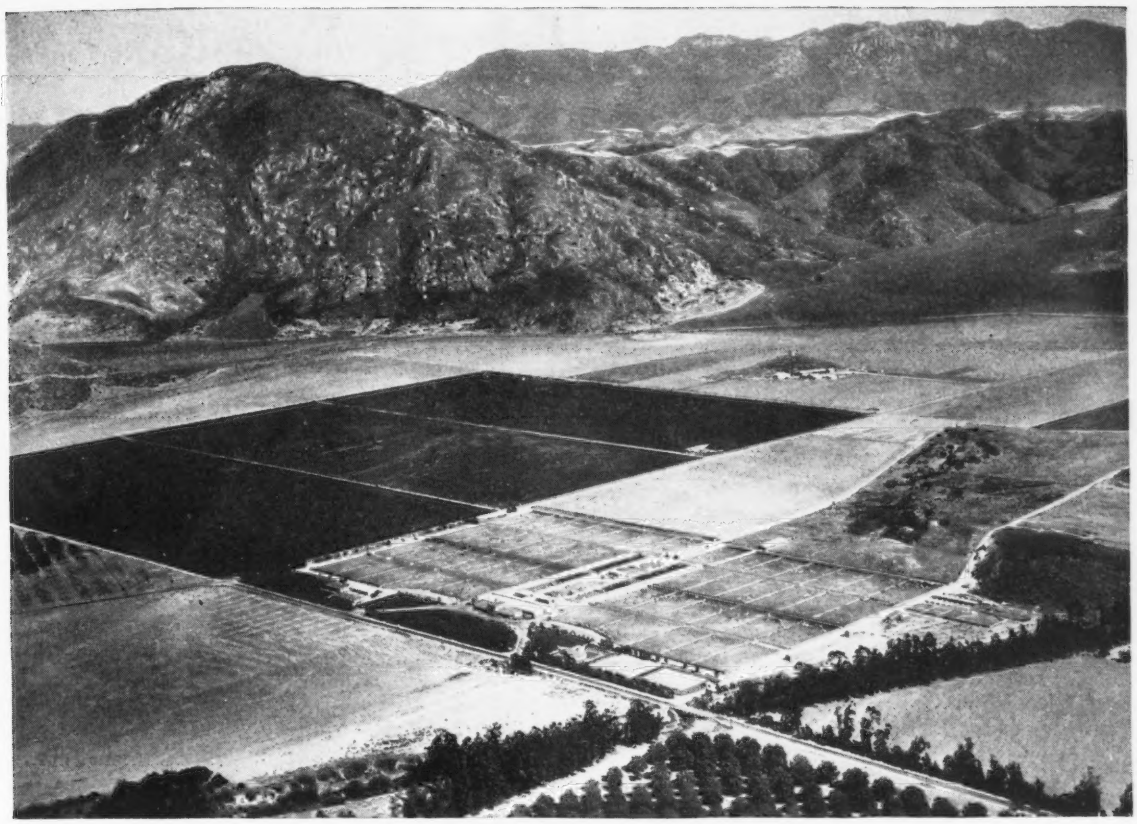

Adohr Milk Farms Increase GOLDEN GUERNSEY Sales

THE sale of GOLDEN GUERNSEY milk in the Los Angeles market increased sharply by several thousand quarts daily when Adohr Milk Farms discontinued the production and sale of Certified Milk on February 15. This increase in GOLDEN GUERNSEY sales came at a time coincidental with a one and one-half cent price increase to consumers, as ordered by the California State Bureau of Milk Control, due to sharp increases in production costs, partly caused by the California drought. In spite of this disadvantage of a general market price increase at the time of conversion from Certified to GOLDEN GUERNSEY, this radical change for Adohr proved very successful because of a carefully planned program of conversion.

Guernsey Certified Milk has been produced by Adohr for a period of 30 years, and this outstanding milk enjoyed a large sale. When the company decided to pasteurize all Guernsey milk, a comprehensive plan for notifying routemen, customers, and the medical and dental professions, was worked out. A series of meetings was held with Adohr salesmen to acquaint them with all the reasons for the change and how to answer customers' objections. All Adohr Guernsey Certified customers were contacted by salesmen and left explanatory literature. In addition, letters with further explanation were mailed by the company to each customer. All physicians and dentists in the Southern California area were also sent letters and explanatory literature.

As a result of this careful planning, only a few customers were lost in the switchover from Guernsey Certified to Adohr GOLDEN GUERNSEY pasteurized milk. To the vast majority, the pasteurized grade was completely acceptable. There were, of course, some customers who insisted on a raw milk, but these were few in number.

To aid in this conversion and to further stimulate Adohr GOLDEN GUERNSEY milk sales, a de luxe painted billboard, featuring Adohr GOLDEN GUERNSEY milk, is showing on seven high-spot locations throughout the city of Los Angeles. The daily circulation of this showing is 429,000. This board features the extra richness of Guernsey milk and points out that Adohr GOLDEN GUERNSEY was the highest scoring milk at the 1947 California State Fair.

Adohr has extensively advertised Guernsey milk for the past 30 years. This advertising has always pointed out the distinctive characteristics of genuine Guernsey milk—its golden color—its delicate nutlike flavor—and its exceptional nutritive qualities. All Adohr literature on GOLDEN GUERNSEY milk, as well as magazine advertising on this product, features the fact that GOLDEN GUERNSEY milk

(Please turn to page 1206)

A Change Among the Leaders

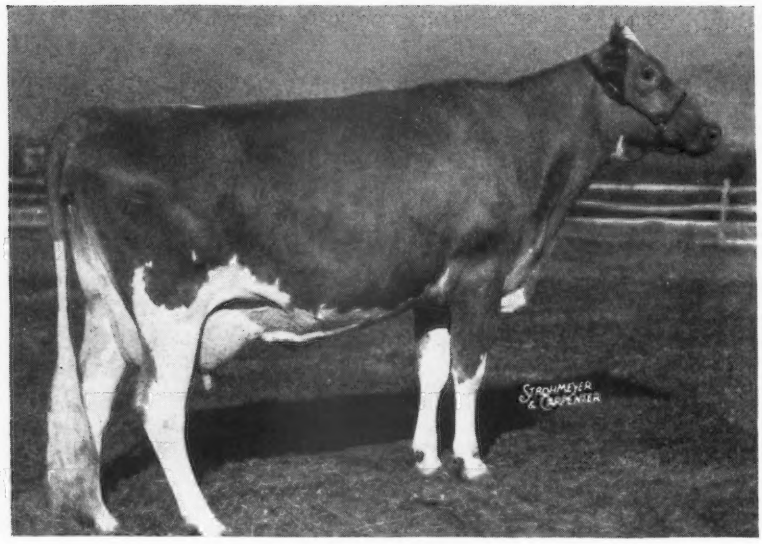

Hominy Hill Betty

Hominy Hill Betty 839586, A. R. 91290

1st Jr2—365C—3x

In finishing a record of 18094 lbs. of milk and 924 lbs. of fat, Hominy Hill Betty makes two first places—a World Record in Jr2—365C, and first A. R. daughter of Hominy Hill Duke, her sire. She exceeds by seven pounds the record of her stable mate, Flying Horse Master's Harp, that has held first place for some time.

It is interesting to note that Hominy Hill Farms, Colts Neck, N. J., owned by Henry D. Mercer, and managed by John Lindsay, now have in the herd four of the present class leaders in the Jr2—365C division. They include Flying Horse Master's Harp, Hominy Hill Pollyanna, Hominy Hill Alice, and the new leader.

"Betty" calved on February 3, 1948, giving birth to two fine sturdy bull calves, sired by Riegeldale Coronation King, A. R. Besides her two sons "Betty" has a daughter, Hominy Hill Beth, born November 21, 1946, and a maternal brother, Hominy Hill Baronet, both sired by Langwater Country Lad.

In the making of her World Record, Andrew Sheppard milked her for the first four months, and James Kirk finished the last eight months. Her high day was in January, when she produced 61.5 lbs. of milk. This was also her high month, with 88.8 lbs. of fat.

"Betty" was sired by Hominy Hill Duke, he by Fairlawn Peerless Dictator, that has a class leading daughter, Hominy Hill Pollyanna, with 15201 lbs. of milk and 851 lbs. of fat, Jr2—365C. "Dictator" was by Green Meadow Peerless and out of Dorothy's Maxim's Buttercup. The dam of "Duke" was Meadow-Gold Rose Carol, that has three A. R. records including an AA record of 15410 lbs. of milk and 778 lbs. of fat. She is a daughter of Coronation Rex, sire of Rex's Chum of Cowham Farm, that made 19514 lbs. of milk and 830 lbs. of fat in AA.

On the dam's side, "Betty" was out of Blakeford Betty, with four A. R. records, including a class CC record of 12097 lbs. of milk and 626 lbs. of fat. Blakeford Betty had two other daughters, Blakeford Betsy and Blakeford Beth, both making good records in immature classes.

The maternal grandsire of Hominy Hill Betty was Langwater Reveller, with 15 A. R. sons and 69 A. R. daughters. He is the sire of Reveller's Fanny, a class leader in Jr3—365C, that had three records of over 850 lbs. of fat, including 16978 lbs. of milk and 875 lbs. of fat in class AA. He also had a daughter, Blakeford Revelaina, that made 18848 lbs. of milk and 913 lbs. of fat in class A. "Reveller" was by Langwater Moonlight and out of Shuttlewick Queen of Joy. Blakeford Betty, the dam of the new class leader, was out of Hardwick's Bessie, a daughter of Mixter Hardwick and out of Cavalier's Royal Bessie of Pomeroy. Mixter Hardwick has 21 A. R. sons and 95 A. R. daughters.

Hominy Hill Betty is the first daughter of Hominy Hill Duke, and it is possible that she will be his only A. R. daughter, for he was sold to Donald C. Urie, Craftsbury Common, Vt., where he was used a short time and then sent to the butcher. The story goes that Mr. Mercer tried to repurchase "Duke," but in the trip to Vermont he was delayed by a snow-storm, and the butcher arrived before he did.

The Hominy Hill herd has been one of production. At the present time they have six class leaders. All of the 66 cows in the herd have A. R. records, which average 14055 lbs. of milk and 709 lbs. of fat. Forty-four are immature records, 27 are two-year-olds, and seven are 305C—2x. During 1947, with a few records still pending, 22 head averaged 14140 lbs. of milk and 712 lbs. of fat, 10 as two-year-olds. The herd sires at the farm include Coronation King of Pine Manor, by Coronation Rose King out of Green Meadow Minuet; Riegeldale Coronation King, A. R.; Fairlawn Peerless Dictator, A. R., and their junior sires include Chedeo Peter Pan; a son of "Emory" out of Green Meadow Queenie, and Langwater Country Lad.

Sire: Hominy Hill Duke 323729
Dam: Blakeford Betty 540190
Breeder: Henry D. Mercer, Colts Neck, N. J.
Owner: Henry D. Mercer, Colts Neck, N. J.
Born: July 23, 1944. Calved Nov. 21, 1946.
Served: May 1, 1947. Calved: Feb. 3, 1948
Supervised by New Jersey State College, New Brunswick, N. J.
Carried calf 208 days during test.
3 Milkings daily—Total milkings 1095.

1946	Milk Lbs.	Butter Fat %	Butter Fat Lbs.
Nov. 26	235.3	4.84	11.39
Dec.	1702.2	4.84	82.39
Jan. 1947	1824.5	4.87	88.85
Feb.	1594.9	4.71	75.12
Mar.	1752.7	4.93	86.41
Apr.	1612.5	5.27	84.98
May	1643.6	5.04	82.84
June	1560.0	4.71	73.48
July	1397.1	5.90	82.43
Aug.	1305.6	4.92	64.24
Sept.	1284.9	5.18	66.56
Oct.	1249.7	5.63	70.36
Nov. 25	931.9	5.90	54.98
Total	18094	5.1	924

GOSSIP FROM OLD GUERNSEY ISLAND

BY BASIL C. DE GUERIN

ONCE again, as these notes are written, the Island is covered with snow. Fortunately, up to date, this visitation has not been so bad as that of the same time last year, and already we have had two days of thaw and, except at night-time, we have escaped severe frost.

On the whole, therefore, provided we do not get cold winds or frost now, the snow will not have done more harm than to give our farmers a lot of unnecessary inconvenience. Prior to this fall of snow the season has been exceptionally mild and well advanced.

Interviewing the Island Dairy Manager, we were told that so far no serious falling off in the yield of milk has been noticed. This is due partly to the fact that the period since the snow started is still a short one, but principally because of the effect of the increased allocations of foodstuffs to cattle under the new scheme of subsidy which has been operating these last few weeks.

This subsidy, together with the previous mild weather, had produced a considerable increase in total milk production, which was about to be noticed in increased rations to non-priority consumers before the cold snap set in. On the whole, therefore, little harm has been done by the snow, though farmers have to take care that roots and other fodder are not frosted when fed to their cattle.

Actually, more damage is reported on the horticultural side, where a number of glasshouses have collapsed under the weight of snow, but even here, although spring flowers are well advanced, these will not suffer unless cold winds follow. Early potatoes, although planted in large quantities, are not yet breaking ground.

Since my last notes, the States, or parliament, have spent much time in deliberation of the question of free milk to all school children irrespective of the limits of distribution at present in force. Alternative schemes were suggested which would have cost the island over $200,000 and over $150,000 but both were eventually shelved in favor of the status quo. One of the difficulties of the present situation is that of securing the necessary supplies of bottles and other equipment for distribution to the children on school premises, the alternative of delivering at their homes admittedly permitting abuse of the privilege in certain instances where the milk is accepted because it is paid for by the States, but never reaching those for whom it is intended. It is hoped at an early date to be able to resume the pre-war practice of distribution to each child on school premises.

Those readers who have visited Guernsey and remember the small plot of land known as the Fairfield, will be interested to learn that this is no longer to be used for its original purpose of a show ground. Its peculiar appearance, with the many upright blocks of Guernsey granite placed closely together in rows, caused the uninitiated passer-by to suppose it was some ancient cemetery whose occupants had been interred in an upright position. Each of these massive blocks, some of which weighed several hundredweight apiece, was surmounted with an iron ring to which cattle were tethered when not actually on show, and it is not known when they were placed in position. At least the original Agricultural Society, formed on Guernsey in 1817, held its shows at this venue which was already recognized as a meeting place for dealers, if not actually a show ground before that date.

These blocks have now been removed from their ancient site and are to be placed permanently in convenient positions on the show ground at Saumarez Park, where they will be available for other fixtures besides those of H. M. the King's Cup and the Peer Trophy, which for long have been the only fixtures held at the Fairfield. It is proposed to make extensive and permanent alterations to Saumarez Park grounds, which will make these suitable headquarters for all Island shows in the future, and those who have visited this estate will agree that few, if any, more beautiful sites could be found anywhere in the world.

One of the most important and most popular lectures yet held on Guernsey was delivered recently to a packed house of over 150 island farmers by Dr. J. Hammond M. A., D. Sc., F. R. S., of the School of Agriculture, Cambridge, when he spoke on Scientific Cattle Breeding. Dr. Hammond hit on the crux of the local breeding problem when he stressed that it was not sufficient to buy good young stock unless records of production justified their selection. A good bull was essential and, by retaining such, low-yielding cows were eliminated more effectively than by culling. To do this it was, of course, essential to retain a bull until the production records of its progeny could be ascertained, which was a minimum of at least six years.

Due to the necessary control of exports of cows and heifers, with a view to Island milk supply, farmers have been more or less compelled to sell for shipment all the best of the young bulls in order to get the capital to carry on farming. Thus it is that few

farmers are in the position which Dr. Hammond recommends, or will be yet for some years. It is admitted by all concerned with local breeding that too many champion and near-champion bulls and too many promising youngsters have left the island since the war.

Again, it is admitted that many farmers, with the choice of the finest bulls of the breed in the world to choose from, prefer to lead their cows to the bull on the farm next door rather than take the trouble of visiting an animal in the next parrish, irrespective of their records. The situation may be blamed partly upon economic circumstances but, nevertheless, some local farmers could do a great deal more towards attaining the ideal pointed to by Dr. Hammond.

Another lecturer, who is always welcome here, is Captain St. Barbe Baker, founder of the Men of the Trees, who is known for this work throughout the U. S. A. His Society is taking a very keen interest in helping farmers in the reforestation of their land and, with a view to training the younger generation in forestry, a party of 10 local boys are to attend an annual camp organized by Captain Baker every summer. This should help to encourage interest in work on the land among youngsters in preference to the lure of the tomato vineries.

The export of young stock and such animals as are permitted to travel continues satisfactorily, the quota for the period ending March 31, which was announced on November 4 last, having been filled just over three weeks later. Among those purchasing animals for shipment in due course have been the agent for H. R. H. the Duke of Gloucester, who is a keen Guernsey fancier, and also J. B. Priestley, the famous author, whose wife recently paid a visit to the Island for the purpose of buying local cattle for their farm on the Isle of Wight, where they hope to build up a pedigreed herd of 40 or 50 Guernseys.

Students of the history of Guernsey will remember that up until 150 years ago the extreme northern tip of the Island was separated by a tidal channel until this channel was filled in and the land reclaimed. Although now thickly populated and cultivated, there is still a large acreage surrounding the Vale Pond which is subject to flooding and, therefore, useless as productive soil.

It is proposed to introduce a new system of drainage in this district, which should render some 60 acres of land available for pasturage. At present, when not flooded, the grass on this locality is so poor that the milk yield of cattle tethered there decreases by at least 50 per cent. Money spent on the permanent improvement of this acreage would, therefore, be an excellent investment from the Island point of view.

Our friends, the farmers on Sark, have recently made history on that tiny island. They have succeeded in the partial removal of the ban on motor traffic on the roads, which has always existed. By obtaining the permission of the local Court of Chief Pleas, a parliament of the Island, motor tractors are now allowed to haul goods from the landing stage up the steep hill to the top of the island, in preference to this work being done by horses. Visitors to Sark, who have climbed this hill, will readily appreciate the argument that the few horses remaining on that island are incapable of this heavy work on present day rations.

As usual, the Northern Agricultural and Horticultural Society of Guernsey has obtained an outstanding attraction for this season's Show, which will be held on September 1 and 2. This is to be the famous team of motorcyclists of the Royal Corps of Signals, who will be giving displays of trick and fancy riding which will undoubtedly attract large crowds to the Show who would otherwise not be present.

As these notes are concluded, a notice is published by the Guernsey Committee for Agriculture giving details of the initial allocation of foodstuffs for cattle under the new scheme recently adopted. This will be that for the period of four weeks commencing February 22 the ration of N. C. F. 1 (Dairy Cake), which will be issued to farmers, will be approximately 1.17 lbs. per pot (one-half gallon) of milk sent to the States Dairy during the period of four weeks ending January 24, 1948. This figure represents a ration of 1 cwt. of Dairy Cake for every 96 pots of milk. This scheme has been inaugurated in order to encourage farmers to send all available milk to the dairy for the benefit of the island as a whole.

Canadian NEWS

Guernseys in Ontario

GUERNSEYS are the most recent of all dairy breeds to make their appearance in Ontario, but since appearing on the scene they have become more and more appealing, and their present popularity is increasing at an unprecedented rate. In 1927, herds were started in the Paris, St. Catharines, Todmorden, Cannington and Wheatley areas. The men who started with them were real breeders, and they have developed herds of outstanding merit, and their breeding stock have found their way into almost every herd in Ontario.

The half dozen pure bred herds of Guernseys in Ontario in 1927 have increased in 20 years to over 500 in 1947,—not an outstanding increase, but yet a steady sound rate of growth which is now beginning to mushroom with the realization of their producing ability. For example, in 1947, 83 new breeders were added to the Association's membership list, and that this increase will continue is apparent, for already 25 new members have joined in 1948. It is not mere chance that the

Guernsey breed is gaining in popularity, nor is it brought about by high pressure salesmanship on the part of enthusiastic breeders, but rather on the merits of the Guernsey cow herself.

Ontario breeders will carry on with the four Regional Fairs in 1948, and the Championship Fair, as usual. Other large fairs are also reopening, with classes arranged for Guernseys. Ottawa, London, Peterboro, Lindsay, the Canadian National Exhibition at Toronto, and many others, will give all breeders an opportunity to exhibit their animals. Now is the time to make your plans for entries and support of these fairs, which are the show-windows of the breed.

Elmhill Valentine and Elmhill Stella, full sisters, sired by Stanley of Spruce Grove and out of Colchester Goldie, have the distinction of being the only full sisters in Canada that have produced sufficient in a lifetime to place them both in the Diamond Medal class. This requires over 5,000 lbs. of fat. To date, "Stella" has 5, 118 lbs. of fat in 11 lactations, and "Valentine" has produced 5,191 lbs. of fat, also in 11 lactations. Both of these cows were bred and are owned by Harold R. MacKenzie, River John, N. S., and are still going strong in Mr. MacKenzie's herd.

Longtime Production Awards

SINCE January 1, longtime production certificates have been awarded as follows:

Joseph Milligan & Sons, Whitby, Ontario, a Diamond Certificate for the production of Cairnpat Lucky's Girl, 102,880 lbs. of milk and 5,094 lbs. of fat, made in 10 lactations; also, a Bronze Medal Certificate for Cairnpat Hendrick's Milkmaid, 60,106 lbs. of milk and 2,941 lbs. of fat, seven lactations.

H. V. Howell, Welland, Ontario, a Silver Certificate for Martindale Tulip, 60,498 lbs. of milk and 3,032 lbs. of fat, in six lactations.

Bronze Certificates, G. M. Magee, Berwick, Nova Scotia, for Patricia's Jessica, 63,190 lbs. of milk and 2,803 lbs. of fat, five lactations; H. G. Stewart, Hagersville, for Bessie Tunis, 52,212 lbs. of milk and 2,735 lbs. of fat, five lactations; Carl Ellis, Hespeler, Ontario, for El-Kay Kate, 46,852 lbs. of milk and 2,508 lbs. of fat, six lactations.

Among the presidents of the Provincial organizations in Canada for 1948, we note F. W. Saunders, Aylesford, president of the Nova Scotia Guernsey Breeders' Club; Carl Ellis, Hespeler, president of the Guernsey Cattle Breeders' Association of Ontario, and Geoffrey Macdonell, Sardis, president of the British Columbia Guernsey Breeders' Association. These men have all had considerable experience in association matters, and are well-known as successful breeders. Mr. Macdonell is a past president of the Canadian Guernsey Breeders' Association. We look forward to a highly successful year's work in these respective sections.

We heartily endorse the statement by The American Guernsey Cattle Club that errors in making out applications for registrations and transfers are costly to the Association, both in time and money. Accuracy in these matters is most important. We cannot emphasize too much the necessity of filling out all forms correctly—ages, breeding dates, signatures, etc.—and of enclosing the proper fee. Proper identification and registration is very essential in pure bred animals.

William S. Brooks, Paris, Ontario, only started breeding Guernseys in 1927, yet in that short time he has developed a herd that has won much honor in the show ring. He has sold good Guernseys all over Canada, and the United States, and has developed a herd with real production, as is evident by a scrutiny of a few records recently completed.

Brooknill Desire, a four-year-old, by Supreme's General, made 13743 lbs. of milk and 721 lbs. of fat on twice-a-day milking. A half-sister, by the same sire, Brooknill Patricia, also a four-year-old, made 11662 lbs. of milk and 618 lbs. of fat, while a daughter of "Patricia," Brooknill Romulus Primrose, a two-year-old sired by Coldspring's Romulus Anchor made 11008 lbs. of milk and 618 lbs. of fat. Two other heifers by "Anchor," Brooknill Romulus Fly, and Brooknill Romulus Favour, made 8291 lbs. of milk and 484 lbs. of fat, and 8958 lbs. of milk and 489 lbs. of fat, respectively, while Brooknill Faithful, a mature cow, made 9892 lbs. of milk and 506 lbs. of fat. All of these records were made on twice-a-day milking, under ordinary farm conditions, and they are records that anyone could be proud of.

The Canadian breeders who may be planning a spring holiday would do well to consider the opportunity of attending the annual meeting of The American Guernsey Cattle Club, at Portland, Oregon, on May 19. This could quite easily be combined with a visit to the breeders in British Columbia. In fact, the de luxe tour includes a steamer trip to British Columbia as well as many other attractive features.

Class Leaders, February, 1948

THE February list of R. O. P. class leaders brings out some outstanding records, placing eight new animals in the Honor Roll.

In the 365-Day Division, Mature Class, Glenorchy Lavendar, owned by D. G. McAllister, Glenorchy Farm, Richmond Hill, Ontario, leads the class with 13301 lbs. of milk and 730 lbs. of fat, placing tenth in the Honor Roll. A four-year-old, Brooknill Desire, is high in her class with 13743 lbs. of milk and 721 lbs. of fat. She is owned by William S. Brooks & Son, Paris, Ontario, and she placed second in the Honor Roll for this class. Craigie Mains Mabel leads the three-year-old class with 8547 lbs. of milk and 540 lbs. of fat, for W. Wade, Ancaster, Ontario, while Brooknill Romulus Primrose leads the two-year-olds for William S. Brooks & Son, with 11008 lbs. of milk and 618 lbs. of fat, which places her fourth in the Honor Roll. These cows were all milked twice-a-day. In the same division, milked three times a day, Elmwood Ora Jane, a four-year-old owned by A. Stevenson & Son, Ruthven, Ontario, leads all others in her class by producing 16152 lbs. of milk

(*Please turn to page 1211*)

Call to Annual Meeting

April 1, 1948

Members of

THE AMERICAN GUERNSEY CATTLE CLUB:

The Seventy-first Annual Meeting of THE AMERICAN GUERNSEY CATTLE CLUB will be held at the Multnomah Hotel, Portland, Oregon, on Wednesday, May 12, 1948, at 10 A. M. (No business will be transacted on May 12. Meeting will be recessed to May 19, 1948, 10:00 A. M.)

The business of the meeting will be to act upon:

The election of members of the Executive Committee; the reports of the Secretary-Treasurer; recommendations of the Executive Committee and all matters relating to the Club and its activities.

To consider amendments to the Constitution and By-laws as follows:

To amend Article IV. of the Constitution by changing the fourth paragraph. This paragraph now reads:

"At all meetings of the Club members may vote in person or by proxy. Proxies must be given to members only, shall only be good at the meeting for which they were given, and must be duly authenticated on forms adopted by the Club and distributed by the Secretary with the notice of the meeting."

The suggested amendment is to strike out everything after the word "and must be duly authenticated" and add "forms adopted by the Club will be distributed by the Secretary with the notice of the meeting for the convenience of members." This paragraph of the Constitution as thus amended will read as follows:

"At all meetings of the Club members may vote in person or by proxy. Proxies must be given to members only, shall only be good at the meeting for which they were given, and must be duly authenticated. Forms adopted by the Club will be distributed by the Secretary with the notice of the meeting for the convenience of members."

It has been usual for the Secretary to send out two proxy forms which could be executed by members, one in favor of the proxy committee, the other in favor of any other member. The forms were a great convenience in tallying but were not legally required to be used. The change makes this clear.

To amend Article V. of the Constitution. At present this reads as follows:

"ARTICLE V. Each applicant for membership shall be recommended in writing by one or more members of the Club as a reliable person and a desirable member, on a form furnished by the Secretary. Such application shall first be presented to one or more members of a special membership committee appointed annually by the President with the approval of the Executive Committee upon whose recommendation the Secretary shall send the name of the applicant, the name of the member or members recommending him and the name of the member or members of the Membership Committee who have investigated the applicant to all the members of the Executive Committee who shall have the power to elect. Two negative votes shall reject. The Secretary shall notify candidates of their election and they will be admitted as members on signing the Constitution and By-laws and paying the entrance fee. The failure to do this within sixty days after the date of the above notice by the Secretary may be regarded as a forfeiture of election. Each member shall pay an entrance fee of Fifty Dollars."

It is suggested that we strike out the words "on a form furnished by the Secretary" in the third and fourth lines. Also strike out from "Such application" through and including the words "power to elect" and substitute the words: "Such applications shall be referred to the Representative of the Club and/or the Field Secretary of the State Organization, if any, of the territory in which the applicant resides, who shall investigate and report their findings to the Secretary. Upon receipt of the finding the Secretary shall send the name of the applicant, the name of the member or members recommending him and the name of the investigator with the result of their findings to all the members of the Executive Committee who shall have power to elect." The Constitution as thus amended will read as follows:

"Each applicant for membership shall be recommended in writing by one or more members of the Club as a reliable person and a desirable member. Such applications shall be referred to the Representative of the Club and/or the Field Secretary of the State Organization, if any, of the territory in which the applicant resides, who shall investigate and report their findings to the Secretary. Upon receipt of the findings the Secretary shall send the name of the applicant, the name of the member or members recommending him and the name of the investigator with the result of their findings to all the members of the Executive Committee who shall have power to elect. Two negative votes shall reject. The Secretary shall notify candidates of their election and they will be admitted as members on signing the Constitution and By-Laws and paying the entrance fee. The failure to do this within sixty days after the date of the above notice by the Secretary may be regarded as a forfeiture of election. Each member shall pay an entrance fee of Fifty Dollars."

To change Section 5 of the By-laws by changing $2.00 to $3.00 and $3.00 to $4.00 in the first paragraph of Section 5. In the second paragraph by striking out the last sentence reading: "There shall be no charge for the filing of the birth reports" and substituting a new sentence reading as follows: "There will be a charge of $1.00 for the filing and recording of birth reports." In the third paragraph strike out the figure $7.00 and substitute the figure $8.00 and strike out the figure $8.00 to non-members and change the figure to $9.00. In the fourth paragraph strike out the figures $2.00 and $3.00 and substitute the figures $3.00 and $4.00.

To change section 8 of the By-Laws by striking out the figure $2.50 in paragraph nine and substituting the figure $3.50. Also by adding to this paragraph of the By-laws the following sentence: "On all transfers executed later than ninety days from the date of sale the transfer fee shall be $5.00."

The Executive Committee recommends these changes which increase all fees by $1.00 and establishes a fee of $1.00 for birth reports. Due to increased costs which affect the Club as every other business today, it is necessary to increase the Club's revenues. The cost of filing and recording birth reports, a considerable percentage of which are never followed by registration, has also risen. The $1.00 fee will not cover the out-of-pocket expense connected with the handling of birth reports.

The increased fee in Section 8, paragraph 9, is necessary as explained above. Most, if not all the other dairy breeds make a penalty charge for delayed transfers which are a source of annoyance and expense to the Club.

As has been the custom in the past, proxy blanks are enclosed for your convenience in case you are unable to be present in person at this meeting.

Yours very truly,
THE AMERICAN GUERNSEY CATTLE CLUB
KARL B. MUSSER
Secretary

KBM:MJB

Home of . . .
High Test and Production

VISIT → **FLYING HORSE FARM**
South Hamilton, Mass.

We Are Consigning . . .

20th NEW ENGLAND SALE, Eastern States Exposition Grounds, SPRINGFIELD, MASSACHUSETTS, FRIDAY, APRIL 30, 1948.

3 HEAD

A Choice Senior Two-Year-Old That Is Bred To ARGILLA FAIR ROYAL.

1. **FLYING HORSE SELECT'S SUNBEAM.** Now on test and in 211 days has made 8059—422—Sr2—365C. Still on test. She is due September 10, 1948 to Argilla Fair Royal, A. R.—a son of Flying Horse Farm Royal, A. R. and Argilla Fair Palotterie. SUNBEAM is sired by Alfalfa Farm Select, A. R. and out of Forges Sunbeam, 11371—632—FF, 13123—710—A. She is a daughter of Forges Captain.

SUNBEAM'S DAUGHTER BY RULER IS ALSO CONSIGNED

A Real Dam — Daughter Pair

2. **Her Daughter . . . FLYING HORSE RULER'S SUNBEAM.** A daughter of Sunbeam (featured above). She is sired by Flying Horse Master's Ruler—sire of the 1st prize heifer calf and 2nd prize bull calf, Topsfield, 1947. Ruler is by Flying Horse Bandmaster, A. R., and out of Hilltop Belle of Fashion, 10410—616—E. She dam of 3 A. R. sons and 5 A. R. daughters.

3. **FLYING HORSE SUNSET'S RULER.** A son of Ruler—sire of Ruler's Sunbeam (see above) and out of Flying Horse Select's Sunset, 9190—551—Jr2—305C—3x, 10270—602—Sr3—305C—3x (former Class Leader). SUNSET'S RULER is not only bred right—he is a good individual in his own right. He was 2nd prize bull calf, Topsfield, 1947.

T. B. Accredited . . . Mass. Abortion Free No. 60

FLYING HORSE FARM - South Hamilton, Massachusetts

Please address correspondence to . . . COREY C. GAREY, Manager GRAHAM FOSTER, Herdsman

Henry T. Child Appointed

ANNOUNCEMENT has been made by The American Guernsey Cattle Club that Henry T. Child, Mount Holly, N. J., has been appointed Eastern Field Representative to take the territory formerly occupied by Robert D. Stewart, now assistant secretary. This territory includes New York, Pennsylvania, Maryland, New Jersey and Delaware.

Henry T. Child

Mr. Child is a son of William Child, an old-time Guernsey breeder at Woodstock, Conn. He has had an interest in his father's herd for some time, and was an active 4-H Club member. Henry graduated from the University of Connecticut and took post graduate work at the University of Vermont and Rutgers University. He taught two years at Hardwick, Vt., Academy, and five years in vocational agricultural schools in New Jersey, following which he has been county agent in Burlington County, N. J. for four years. He comes from this county with excellent recommendations.

Mr. Child is married and has one child. His home address will be at Mount Holly, N. J. The office at Middletown, N. Y., was closed as of March 1, and the new address will be Burlington County Farmer's Co-op., Pine Street, Mount Holly.

Chat . . .

Mr. and Mrs. George Cleveland, Riverside Ranch, Gooding, Idaho, recently visited herds in the Boise and Payette Valleys. Mr. Cleveland looked for herd sire prospects, in addition to discussing judging schools, the Idaho Junior Sale, and other state club activities. He spent 12 years as a county agent before going into Guernseys and now, as president of the State Association, he is interested in encouraging all possible activities that will help breeders get more information on this fascinating but complex business of breeding.

George Gunther, Glencoe, Md., operating the "Three D's Farm", reports a run of "heifer luck". Through the last year 10 of his 14 cows have helped George in his plans for enlargement by having heifer calves.

The old John Deere estate at Brandywine, Md., comprised of 986 acres, has been purchased by Mr. and Mrs. Fred Schinmann. Since acquiring the farm in November, the Schinmann's have sold practically all of the grade Guernseys that were on the farm, and replaced them with about 60 registered Guernseys from Tennessee, Maryland, and New Hampshire. This large farm is in a very historic setting, being only a short distance south of Washington. The manager is Jerry Warwick.

Mr. & Mrs. Fred S. Allen, Delavan, Ill., who are Guernsey breeders of long standing, recently celebrated their fiftieth wedding anniversary, and held open house with 200 relatives and friends attending. Mr. Allen and his two sons started raising Guernseys in 1923, with one pure bred cow, and they purchased another in 1925. These two cows are the foundation of two herds consisting of over 100 head. Robert H., a son, lives on an adjoining farm, and has a herd which is also founded from the two original cows. Glen operates the farm with his father.

Several Pennsylvania breeders have expressed their desire to attend the Annual Meeting at Portland, Ore. Those planning to be on the special train include: William E. Baumgartel, Fairacres Farm, Sewickley; Samuel King, Douglassville; Earl J. Hoffey, Sewickley; Mr. & Mrs. F. B. Konhaus, Mechanicsburg; H. K. McCullough, Newville; Sam Meisenhelder, York; Mr. & Mrs. James T. Hastings, Kirkwood; Wm. F. Fretz, Fritzlyn Farms, Pipersville, and Fred S. Port, Clarion Farm, Clarion, Mr. and Mrs. Loyal B. Spang, Butler.

Fred Hambright, Grove, N. C., has purchased a farm in Chester County, S. C., and is planning to move his herd of Guernseys to the new location this summer. He is constructing an excellent milking barn, and should be an asset to the Guernsey industry in Chester County.

Mort Woods, Ardmore, Okla., after his return from an eastern trip, found that during his absence three new babies had arrived—a third grandchild in the Woods family, a third child to Homer Morris, herdsman at Primrose Farm, and a second child to Marybelle Maxwell Derlais, Mr. Woods' niece of Guernsey Island "refugee fame". All nine, including the fathers, are doing well.

Wm. A. Frew recently had the misfortune of having fire destroy his seed business buildings at Paradise, Pa. The Pennsylvania Guernsey Sales Pavilion at Lancaster afforded him temporary quarters for a few days until other space was located nearby.

Livestock Sales and Advisory Service

My experience in the selection of quality Guernseys has been profitable to my clients. I can also be of service to you if interested in a progressive breeding program.

Write or Phone **Tel. 1231-W**

STEWART RIVERS

FREDERICKSBURG, VIRGINIA

YEAR AFTER YEAR . . . YEAR AFTER YEAR

WE HAVE BUILT UP — CONCENTRATED — REENFORCED

The Proved Inheritance We Selected For a Strong Foundation

LEVITY BREEDING

AT THE SOURCE

Two of our foundation bulls —

LANGWATER TRAVELER . . . A son of Langwater Holliston—the sire of Langwater Levity. **TRAVELER IS A HALF-BROTHER TO LANGWATER LEVITY.**

LANGWATER BUTTER MAKER . . . A son of Imp. Langwater Lily—dam of Langwater Levity. BUTTER MAKER IS A HALF-BROTHER TO LANGWATER LEVITY—THE FOUNTAIN HEAD OF THE GREAT LEVITY FAMILY.

At Chicona you get the great Levity family through our foundation bulls.

Add some LEVITY Inheritance to your herd through the rich proved TRAVELER or BUTTER MAKER Lines.

Chicona Farm

Chinook, Washington

A. L. GILE, Proprietor ARNIE JOHNSON, Herdsman

Come to Portland in '48

71ST ANNUAL NATIONAL CONVENTION MAY 19

Rhode Island Meeting

RHODE Island Guernsey breeders and guests gathered at their favorite meeting place, the Narragansett Hotel, Providence, for the annual meeting. In the absence of William S. Cherry, president S. M. Aldrich, vice-president, presided, and the business session was brief as usual. Walter Cook, treasurer, gave an excellent report, and outlined some needed changes in handling the funds, which were adopted.

Junior work was discussed briefly, and the success of the Newport County Project was commented on. The chairman appointed a committee of John Ladd, Guy Williams, and Barclay Briggs, to carry out junior projects.

The possibilities of reviving a show were discussed, and a committee of Dean M. H. Campbell, A. C. Browning, and Earl N. Shultz, was appointed to work out a plan.

A nominating committee was not appointed due to the absence of R. G. Harwood, who serves as perennial chairman.

Following the noon banquet, Robert D. Stewart, Assistant Secretary of The American Guernsey Cattle Club, spoke on the outstanding accomplishments of the Guernsey breed during the past year. He called particular attention to the National Show at Waterloo, and also told of the plans for the western tour arranged in connection with the annual meeting at Portland.

Earl N. Shultz spoke on Type Classification. He showed charts illustrating how the breed looks from a type standpoint. Movies were shown of some of the cows classified, and also of western herds.

Officers elected were: William S. Cherry, president; S. M. Aldrich, vice-president; Walter A. Cook, treasurer; A. C. Browning, secretary; directors, Gifford Vial and Mrs. George P. Clark.

Story of Work and Happiness

PERHAPS one of the happiest and most satisfied Guernsey breeders of the United States is George Muller, Homestead Farm, Muskogee, Okla. From all outward appearances George would not have too much to be happy about since his entire life has been spent by working long, hard hours with relative little material gain to be shown for this hard work. But his work has been satisfying work because he has progressed from a small German farmer, with little or no opportunity, to a successful Guernsey breeder.

In 1923 Garfield Buell happened to be in Germany and thought it would be a good idea if he could manage to get a German farmer as a tenant for his farm which is located four miles northwest of Muskogee. Mr. Buell contacted George Muller who lived near Ulm, which is near Augsbury, Bararia, Germany. This contact developed in a most satisfactory arrangement for both Mr. Buell and Mr. Muller. It resulted in Mr. Buell obtaining a very competent tenant for his farm, and the neat appearance and lush pastures show that George Muller has continuously made improvements during the 25 years that he has operated the farm.

At present, Homestead Farm is strong proof of the diligence and hard work of Mr. Muller. During the summer months when his surrounding dairymen are worried about drought stricken pastures, the Homestead Guernseys are wading in knee-deep lespedeza. The visitors to the farm are impressed with the neat general appearance around the buildings and the good condition of the cattle.

Mr. Muller's herd consists of 36 Guernseys. He is milking 20 cows of which all are registered except two. He retailed milk in Muskogee until 1942 when his son enlisted in the Army. Since this time he has been selling his milk to a Muskogee milk plant. Mr. Muller's herd is largely Meadow Lodge breeding, but at present he is using bulls owned by the Artificial Insemination Association of Muskogee. Homestead Farm consists of about 200 acres with most of the land being in pastures and roughage crops. Some silage crops are grown each year and ensiled in a trench silo. Mr. Muller has one son who is now married and attending school at St. Louis University. Hard work has rewarded him a good herd, a good farm, and great satisfaction.

Budd W. Pope

New Jersey Guernsey breeders were saddened by the death of Budd W. Pope, Columbus. Budd had for many years operated Fairview Farms in Columbus. He dispersed his herd in 1944, and shortly afterwards sold his farm. In retirement, a keen interest in the affairs of the Guernsey breed and activities was a "first" on the list of his varied interests.

Chat...

W. B. Hall recently attended the annual meeting of the Dutchess County, N. Y., G. B. A. Mr. Hall recalled that about 27 years ago he was the first breeder to sign up as a member of this county association at its organizational meeting. For over 30 years "W. B." operated Stanford Stock Farm at Clinton Corners, N. Y. He is now retired and living in Poughkeepsie.

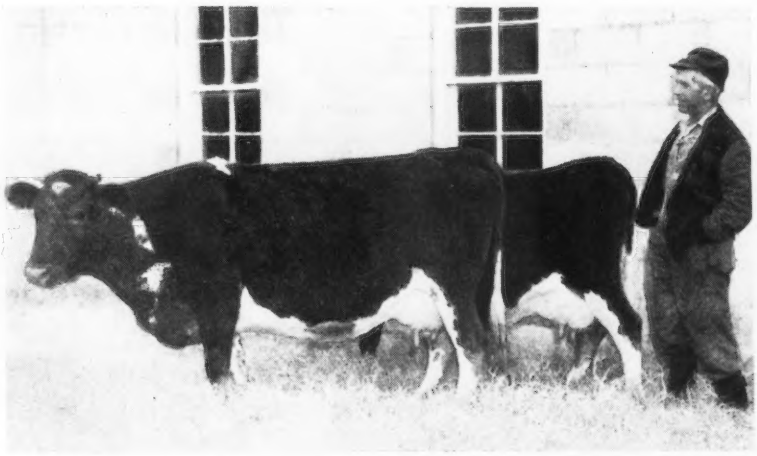

George Muller driving two of the good brood cows in his herd.

High Producers in Feed Harvest

One man harvests 12 to 16 tons an hour of corn for silage with a Case Forage Harvester. Cut, chopped, and loaded into wagon in a single operation, the corn never touches the ground, never is handled by human muscles. With good corn and a good tractor, two men hauling and one at the silo, it means 3 to 4 tons of silage per man-hour. This machine has the same straight-down shear cut and other proved features of Case stationary silage cutters, famous for big capacity and sturdy endurance. It has anti-friction bearings at all heavy-duty points.

... for Modern Livestock Farming

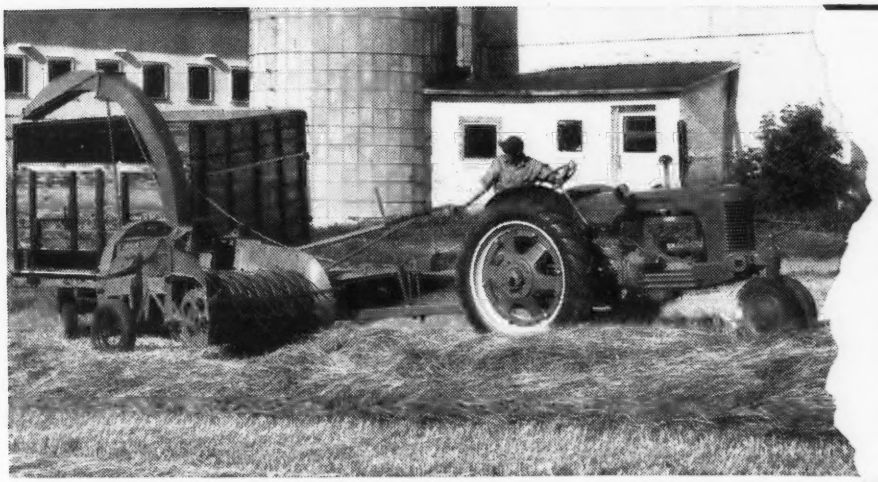

With windrow pick-up in place of the row-crop unit, the Case Forage Harvester chops and loads green hay for silage, dry hay for barn storage, combined straw for bedding. The pick-up is similar to the one on the Case Slicer-Baler, used by more farmers than any other. Over-running clutch lets knife-wheel spin when travel slows or stops, clears the machine, protects it from excess strains. Controls, in reach from tractor seat, include feed-roll clutch that avoids waste when turning. Delivery pipe can be turned to deliver at side when so desired.

● You can put up all kinds of forage feeds . . . and bedding, too . . . with the Case forage harvester and blower. You can switch from hay-mow to silo and back again, when rains keep some of your hay cuttings from curing.

With easy choice between silage and cured hay, you outwit the weather. In both forms of forage you get more of the feeding values that Nature puts into the crop. You can cut when crops are at their best, and hustle them into storage before exposure damages their quality. You get these gains with a small crew. You get speed that cuts down the total labor per ton.

See your Case dealer for full information. Write for Forage Harvester folder; mention any other farm machines, implements or tractor you need. J. I. Case Co., D-38, Racine, Wis.

CASE ★ ★

Companion machine is the Case Forage Blower. With nearly twice the capacity of the forage harvester in green crops, it allows time for travel to and from the field. Its auger conveyor and paddle-action feed permit quick unloading without clogging. It works well with both green and dry material.

STROHMEYER & CARPENTER, Inc.
Photographers of Animals
White Plains - Box 788 - New York

Animal Photographer
C. M. AGNEW
R. D. 6 GREENSBURG, PA. Phone
Box 469 260-R

Phone 61
Wolfe Photo Service
Specializing in
Livestock Photography
NORTH - South Carolina

E. M. Granger, Jr.
Auctioneer
Thompsonville, Conn.

MACE — CARLTON
PHOTOGRAPHERS
P. O. Box 1419
RICHMOND, VIRGINIA
Tel. 7-3677

PHOTOGRAPHS
OF YOUR GUERNSEYS
GEORGE AKER
236 ELMER AVENUE FT. WAYNE 8, IND.
Phone Anthony 26713

POSITION WANTED

I am interested in a Farm Manager's job. Now Superintendent of large Guernsey program of exceptional merit. Herd to be dispersed soon. Fully experienced in feeding, A. R. Testing, showing, calf raising, and all phases of progressive farm management. Best of references for a large type operation where the owner wants an outstanding breeding and farming program.

Box 47, Guernsey Breeders' Journal
Peterborough, N. H.

Golden Guernsey . . .

(*Continued from page 1195*)

provides in greatest abundance the mineral, vitamin, protein, and energy values which make milk our most important food.

The medical and dental professions have been receptive to this nutritional story. For these professions, Adohr produces folders entitled "Advantages of Adohr GOLDEN GUERNSEY Milk in Special Adult Diets" and "Advantages of Adohr GOLDEN GUERNSEY Milk for Older Children." Adohr employs Vincent Odell, a skilled detail man, to constantly contact the medical and dental professions. Odell has left thousands of samples of Adohr GOLDEN GUERNSEY milk with doctors and dentists, many of whom regularly prescribe this outstanding milk for their patients.

The name "Adohr" and "GOLDEN GUERNSEY" are almost synonymous in Southern California. Many will recall the famous Adohr statue of the Guernsey cow and the milkmaid with her Guernsey jug. This statue is still widely known to millions in Southern California because of its use on billboards, in the newspapers, and in printed material. As an exponent of the Guernsey cow and Guernsey milk for more than three decades, Adohr has made GOLDEN GUERNSEY milk the most popular premium milk in Southern California.

FRANK A. LOUGHARY

Applicants For Membership

THE following Guernsey breeders have applied for membership in The American Guernsey Cattle Club:

FLORIDA: Carroll Ward & Son, Winter Park, recommended by W. W. Alman.

ILLINOIS: Russell Boman, Loda, recommended by Jesse E. Tuttle; Harve Dunteman, Shumway, recommended by Jesse E. Tuttle; H. E. Hartley, Centralia, recommended by Jesse E. Tuttle; Arthur W. Kukuk, Bushnell, recommended by Jesse E. Tuttle; Henry Strothmann, Murphysboro, recommended by Jesse E. Tuttle; William A. Wachtel, Altamont, recommended by Jesse E. Tuttle.

MARYLAND: Fred Schinmann, Brandywine, recommended by Louis McL. Merryman.

MINNESOTA: Jerome A. Rypka, Owatonna, recommended by Homer Goss; Arthur A. Van Dyke, St. Paul, recommended by W. C. Cushner.

TEXAS: Gerald C. Mann, Irving, recommended by W. C. Hardman.

COMBINED BULL CONTROLLER

Furnished assembled with solid brass marker plate. Can be controlled above the bull ring and below.
Price $4.50 Postpaid
Write for folder which shows our Cattle Markers.
GOLDEN ARROW FARMS
Dept. 9 Huntington, Indiana

"KANT-KOM-OFF"
COW COVERS
PATENTED

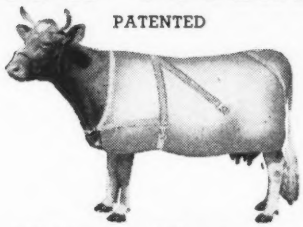

Write for Illustrated Price List
R. LAACKE CO.
1033 W. Walnut Street
Milwaukee 5, Wisconsin

MASTITIS IS BEING CURED

● We handle all latest effective treatments including Penicillin and new "Sulfo" drugs. Write today for particulars.
ANCHOR SERUM CO. (of Indiana)
INDIANAPOLIS, INDIANA

Opportunity knocks!!

Save on your Livestock Supplies
SEND A POSTCARD NOW FOR YOUR COPY OF WESTON'S NEW CATALOG OF VALUES FOR STOCKMEN.
"Supplying Leading Breeders for Over Thirty-Five Years"
WESTON MFG. AND SUPPLY CO., INC.
1933 SPEER BLVD. DENVER 2, COLO.

H. D. S.
COW BOOT

For Hoof Troubles
Back on the market
Write for Catalog
"DAIRY SPECIALTIES"
The Moore Bros. Corp.
Dept. G, ALBANY 6, NEW YORK

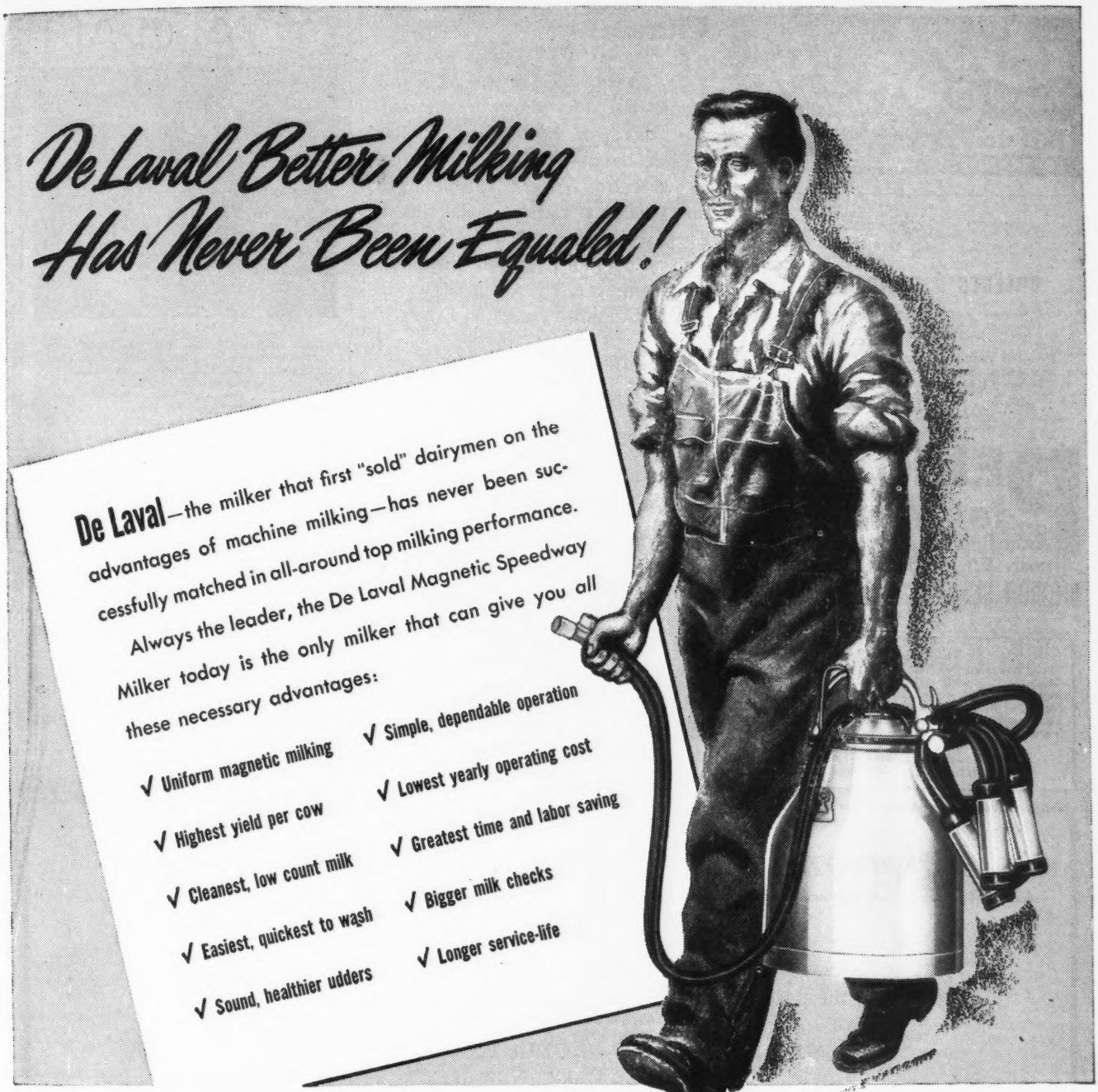

Now's the Time for YOU to Change to THE NEW DE LAVAL!

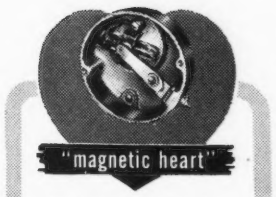

ONLY DE LAVAL

Only the De Laval Magnetic Speedway Milker gives you the "Magnetic Heart" which assures UNIFORM milking and which means highest milk yield per cow, greatest profits.

New De Laval Sterling Milker

Another great new De Laval Milker for still better milking at lower cost. New from stainless steel units to pump.

New De Laval World's Standard Series Separators

The cleanest skimming, easiest-to-clean separators ever built. Every part milk touches is stainless steel. Three sizes.

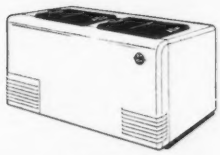

New De Laval Speedway Food Freezers

For better food preservation and better farm living. Improved table fare at lower cost. Beautiful in appearance—dependable and economical in operation. Two popular sizes.

New De Laval Speedway Water Heater

De Laval engineered for the dairyman. Supplies, 12 full gallons of 185° water. "Lifetime" copper tank.

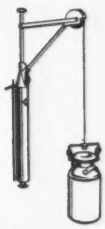

New De Laval Speedway Vacuum Can Hoist

Takes the work out of loading and unloading the milk cooler. Operates on 10 inches of vacuum supplied by milker pump.

De Laval

THE DE LAVAL SEPARATOR COMPANY
165 Broadway, NEW YORK 6
427 Randolph St., CHICAGO 6 · 61 Beale St., SAN FRANCISCO 5

The De Laval Separator Company, Dept. 15-G
165 Broadway, New York 6, N. Y.
Please send me printed matter on:

- ☐ De Laval Milkers
- ☐ De Laval Separators
- ☐ De Laval Freezers
- ☐ De Laval Water Heaters
- ☐ De Laval Milking Truck
- ☐ De Laval Can Hoist

Name_____
Town_____ RFD_____ State_____

FOR MINOR CUTS, CHAPPING CRACKED TEATS, WOUNDS
Always use CORONA ANTISEPTIC OINTMENT
FREE SAMPLE
8-ounce can 75c
CORONA MFG. CO. 57-04 Kenton, Ohio

BREEDER'S EQUIPMENT CO.
Supplies for Artificial Insemination of Animals
FLOURTOWN, PA.
Devoted exclusively to production of instruments and materials essential to the practice of successful artificial insemination.
NEW CATALOG NOW AVAILABLE

PENICILLIN for MASTITIS
Amazing results reported. Low cost. Write for particulars to—
ANCHOR SERUM CO., Indianapolis, Ind.

WANTED
Reliable married man, about thirty-five, with dairy and farming experience, preferably with high school education to act as WORKING foreman on seven hundred acre farm. Small herd pure bred Guernseys. Sheep, cattle and hogs. References.
Box 34
Guernsey Breeders' Journal
Peterborough, New Hampshire

Chat . . .

The Texas State Fair should be one of the best dairy shows in the midwest this year. According to Ray Wilson, livestock manager, a total of $3,500 will be offered as premiums in the Guernsey classes. The Junior Show will be held October 9 to 12, with an additional $510 in premiums for Guernseys. The Open Show will be held October 13 to 22, at Dallas.

Lee Yost, Benton, Pa., has joined the Louis McL. Merryman & Sons sales organization. Lee has been with Guernseys all of his life, as his father, Samuel Yost, is one of the older substantial breeders in Pennsylvania.

Roy E. Roof, Windblown Acres, Wyoming, Ill., is moving his herd of registered Guernseys to the farm which he recently purchased. There are 15 registered animals in the herd. Mr. Roof is using a son of Curtiss Candy Levity Bomber.

METALCRAFT
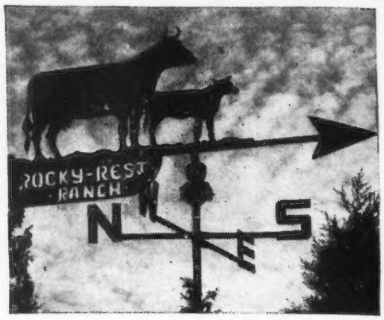

Cow and Calf—an original Hagerstrom weathervane for your own home or that different gift. Made of weather-resistant metal, finished in rich black to last a lifetime. 32" wide, 32" high. Prompt shipment. $25.00 f. o. b. Wheeling. Your name, up to 12 letters, cut in the metal. Add 60c for each extra letter.

HAGERSTROM METALCRAFT STUDIO
Original Handcrafted Specialties
39 Milwaukee Ave., Wheeling, Ill.

R. F. Loree, Afton Farm, Florham Park, N. J., a member of the Executive Committee, recently made a flying business trip to Japan.

A Superior Product Shows its Worth

DELAWARE TEST RATION

During the past year and a half the following records have been completed on **Delaware Test Ration** by

THE COPPER GATE PRODUCTS COMPANY
BASKING RIDGE, NEW JERSEY

	MILK	FAT	AGE
AFTON'S DONNA CONSTANZA	15839	765	5yrs—365
AFTON'S IONA SELECT	15313	714	7yrs—365
HARMONY HOLLOW REQUEST	9239	482	Jr2—305C
CHESTNUT OF MEADOWBROOK	17301	968	5yrs—365C
SILVER BARN MARGE	16017	768	5yrs—305C—3x—Class Leader
FOREMOST ROYAL JACKIE	14536	726	Sr2—365
BEAVERBROOK BLOSSOM	10942	542	Jr2—305
TARBELL PEERLESS ANOLA	13606	653	Jr3—305C—Class Leader
WILLOWMERE PEARL	19219	854	7yrs—305C—Class Leader
MT. ARARAT'S MARY ROSETTA	15582	753	8yrs—365C
GUERNSIDE'S PANSY	13366	631	7yrs—305C
ANTIETAM OPAL	15363	684	6yrs—305C (pending)
CAUMSETT OCEAN VIRGINIA	14498	658	Sr2—305C—Class Leader (pending)

DELAWARE MILLS, INC. - DEPOSIT, N. Y.

HERE'S THE "NEW WAY" IN FARM WORK

—AND A "NEW DAY" IN TRUCK VALUE!

CHEVROLET **Now you can know true on-the-job truck value with these new Chevrolet trucks for 1948! They're the lowest-price line of trucks in the volume field with the latest and greatest features of Advance-Design—features that provide new operating ease and convenience and make every invested dollar count by putting new high value to work! See these new trucks now at your Chevrolet dealer's.**

CHEVROLET MOTOR DIVISION,
GENERAL MOTORS CORPORATION,
DETROIT 2, MICHIGAN

Grades seem to level and loads lighten with the new Chevrolet-developed SYNCHRO-MESH 4-SPEED TRANSMISSIONS in heavy-duty models that provide greater operating ease and efficiency.

The revolutionary new Chevrolet FOOT-OPERATED PARKING BRAKE permits new effortless braking with greater safety, and provides new clear floor area on 3-speed transmission models.

Mounted on the steering column, the new Chevrolet GEARSHIFT CONTROL offers new convenience and ease, in all models with 3-speed transmissions.

Heavy-duty models have new strength and durability with SPLINED REAR-AXLE SHAFT ATTACHMENT to wheel hubs. SPRINGS are heavier and more durable, and propeller shaft has NEW BEARING-SEAL DESIGN.

Proved, and now IMPROVED, Chevrolet's powerful VALVE-IN-HEAD ENGINE now offers greater durability and operating efficiency.

ONLY CHEVROLET TRUCKS HAVE ALL THESE ADVANCE-DESIGN VALUES:
—The Cab that "Breathes"*—Flexi-Mounted cab—Uniweld, all-steel cab construction—Large, durable, fully adjustable seat—All-round visibility with rear-corner windows*—Super-strength frames—Full-floating hypoid rear axles—Specially designed hydraulic truck brakes—Standard cab-to-axle length dimensions permitting interchange of bodies—and *many* others.

**Fresh air heating and ventilating system and rear-corner windows optional at extra cost.*

Advance-Design

CHEVROLET TRUCKS

FOR 1948

FREE BOOK!

HOW TO SELL MORE MILK

READ THIS BOOK–
DO A BETTER JOB OF MILKING–
INCREASE YOUR MILK PRODUCTION!

FREE

If you milk cows, you will find this little book useful and interesting. Fill in the coupon below or send us a postcard. Just ask for the "MORE MILK" booklet.

FIND OUT TODAY! MAIL THIS COUPON!

BABSON BROS. CO.
2843 W. Nineteenth St., Dept. 1714 Chicago 23, Illinois

Please send me a free copy of the "MORE MILK" booklet.

Name _____

Town _____ **State** _____

BABSON BROS. CO.

2843 West Nineteenth Street
Chicago 23, Illinois

Copyright 1947 by Babson Bros. Co.

TORONTO • SYRACUSE • KANSAS CITY • LOS ANGELES
HOUSTON • ATLANTA • SEATTLE • MINNEAPOLIS

WHERE TO BUY GUERNSEYS

MAINE

FOR SALE: Registered Guernsey bull calves sired by Argilla Lydwall, a son of Argilla Furlough out of Argilla Consort, 12441—717—EE. Dams are granddaughters of Mussolini or Dolly's Foremost of High Rock. T. B. Accredited and Vaccinated herd. Write for prices and complete pedigrees. Lydwall Farm, Box 86, Hollis Center.

FOR SALE: Offering a small herd of registered Guernseys. Selling only the milking cows or bred heifers, no calves or bulls. Nearly all calfhood vaccinated. Good practical heavy producers. Low priced for immediate sales. Howard L. Ridley, Beach Farm, Wells.

MICHIGAN

FOR SALE: 9 months old bull. His sire's ten nearest dams average 650 fat, a grandson of Coronation Count. His dam also sired by a proved sire, Shore Oaks Allen with 71 lb. increase of daughters over dams. Will also book orders for bull calves sired by Marie's Reward of Lone Ash that has a 560 fat average on all ancestors and is grandson of Woody Nook Superior and Imp. Primrose's Butterfat. Lloyd Daniels, Lake City.

NEW YORK

FOR SALE: Two young bulls, excellent breeding and extra good individuals. **1. Dropped: October 27, 1947.** Sire: Langwater May Royal, A. R. Dam: Yeoman's Judy (Coronation Yeoman—Calculator's Julia, over 700 in D. H. I. A., full sister to Calculator's Marigold, 15183—717—BB, her udder was the model for the udder of the Montgomery Ward Model Guernsey cow), 13790—728—Sr3—365, on retest in 121 days, 5454—287—5yrs.—365. **2. Dropped: October 15, 1947.** Sire: Langwater His Honor. Dam: Argilla Furlough's Patience, 10021—547—GG (Argilla Furlough—Argilla Philotterie 2d, 13018—706—F). This young bull is from the Palotterie female line with outstanding records. Send for pedigrees and prices. Herd T. B. and Bang's Accredited. Ben Tulloch Farm, Millbrook.

Canadian News . . .

(*Please turn to page 1199*)

and 776 lbs. of fat, making fourth place in the Honor Roll for her class. In the three-year-old class, Willow Redina is the high cow, making 13262 lbs. of milk and 609 lbs. of fat for C. F. W. Burns, Kingfield Farms, King, Ontario, while in the two-year-old class, Doneddy Royal Bridget, bred by Doneddy Farm, Pine Grove, Ontario, and purchased by J. Fraser, Concord, Ontario, at the Doneddy Dispersal in November, goes into fourth place in the Honor Roll for her class, with 15377 lbs. of milk and 751 lbs. of fat.

In the 305-day Division the high mature cow is Glenorchy Shirley, that produced 12233 lbs. of milk and 575 lbs. of fat for R. E. Sutton, Agincourt, Ontario, milked twice-a-day. Ethelmere Victor's Sylvia produced 10932 lbs. of milk and 492 lbs. of fat on three-times-a-day milking for C. F. W. Burns. In the four-year-old class Kelmar Minnie's Maud produced 9103 lbs. of milk and 498 lbs. of fat for I. Kelley & Son, Vinemount, Ontario, on twice-a-day milking, and Elmwood Ora Jane made 15392 lbs. of milk and 739 lbs. of fat for A. Stevenson & Son, Ruthven, Ontario, which gives her first place in the Honor Roll for a four-year-old milked three times a day. G. R. Hayward, Langley Prairie, B. C., has the highest three-year-old on twice-a-day milking, with Buttercup's Louise producing 9023 lbs. of milk and 455 lbs. of fat, while Clovelly Farms, St. Catharines, Ontario, led the two-year-olds on three-times-a-day milking with Mildred King, that produced 13384 lbs. of milk and 692 lbs. of fat, that placed her in second place in the Honor Roll for this class. Glenorchy Farm leads the two-year-olds on twice-a-day milking, with Glenorchy May Rita making 9604 lbs. of milk and 504 lbs. of fat, taking eighth place in the Honor Roll for two-year-olds.

Herd Management . . .

(*Please turn to page 1184*)

according to experiments at the Michigan Veterinary College, it also kills the worst as well as the common germs. In tests, it killed coli, Bang's bacilli and streptococci, in less than 10 minutes.

The Kansas Experiment Station found that cows spent 31 per cent more time grazing on poor pasture than on good pasture, and that they laid down an average of two times daily on the former, and four times daily on the latter. Saved energy, as well as ample good feed, always means more milk.

Because cattle seem to like to pick up metal, dairymen should take special pains to get rid of such objects as pieces of baling wire and barbed wire, staples, nails of various kinds, bristles from wire brushes, and other scraps of

PAPEC

The HAY CHOPPER-SILO FILLER with the MAN-SAVING FINGER FEED

This is the only Hay Chopper-Silo Filler with the man-saving Papec finger-feed roll. The fingers pull hay, straw and fodder into the regular feed rolls and enable the Papec to handle all hay and silage crops faster, easier and cheaper.

The Papec elevates without clogging, runs easier. Besides handling silage crops, it chops and stores straw after combining, shreds fodder and elevates feed grains.

Demand still exceeds supply so see your Papec dealer promptly if you want a new Papec this year. Ask or write for new FREE booklet "More Feeding Profit with Papec." Papec Machine Co., Shortsville, N. Y.

FORAGE HARVESTERS . CROP BLOWERS
HAY CHOPPER - SILO FILLERS
HAY HARVESTERS . ENSILAGE CUTTERS
HAMMER MILLS . FEED MIXERS

OFFICE MANAGER
For FARM or RANCH

Man, 60, widower, eastern farm bred, 35 years broad business experience in fields allied to farming, agricultural college graduate, now on cattle breeding ranch in Colorado, will be available for responsible office position, including bookkeeping, on large farm or ranch about October, after dispersal sale. Moderate salary. Willgo anywhere. If interested, write now stating nature of position.

Box 44,
Guernsey Breeders' Journal,
Peterborough, N. H.

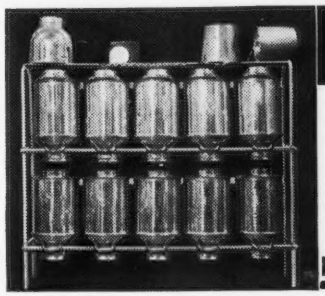

MILK CAN RACK
SAVES TIME . . . CANS STAY CLEAN

The handiest piece of equipment you ever saw for your milk house. Simply rack up cans after washing. They quickly drain and dry. Dust can't settle inside; rims stay clean, away from table or floor. Space above for strainer and pails. Sturdily made of heavy steel. Sizes range from 8 to 28-can racks. Write for prices and full description.

RUSSELL MFG. CO. Dept. 38 Platteville, Wis.

DEPENDABLE DAIRYADE for BETTER DAIRYING

FOR FEEDING RESULTS—FEED DAIRYADE

and count your lucky calves

why?

Why are so many dairymen raising their own herd replacements this year? Why do so many dairymen depend (now more than ever) on Mutual Dairyade for baby calf feeding results?

because!

Raising your own herd replacements helps you build a better, more productive herd—proper culling, breeding and feeding can double your milk production in three generations. Feeding Dairyade helps you get the results you want—helps you *sell* extra milk instead of *feeding* it! Feed Dairyade—and count *your* lucky calves!

DAIRYADE COSTS LESS THAN 6¢ PER DAY—PER CALF!

DEPENDABLE! FORTIFIED!

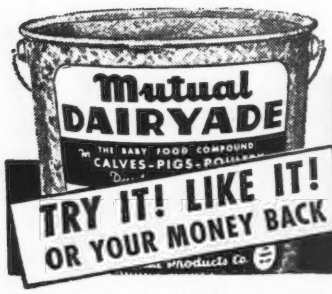

Mutual DAIRYADE

AMERICA'S NO. 1

BABY ANIMAL CONCENTRATED FOOD COMPOUND

*Distributed Exclusively By Milk Plants

ORDER DAIRYADE FROM YOUR MILK PLANT TODAY

© MUTUAL PRODUCTS CO., MINNEAPOLIS 1, MINNESOTA

metal with sharp ends or cutting edges. Becker of the Florida Agricultural Experiment Station reports a study showing that 59 out of 1,097 dairy bulls died from traumatic pericarditis, or injuries of stomach, liver, lungs, or other organs, caused by nails, baling wire, or other foreign bodies. In 1940, post mortem examinations conducted by Federal veterinarians on 126,979 cattle slaughtered at one station, revealed 6,385 abscessed livers, in 120 (approximately two per cent) of which, pieces of wire or nails were found.

Phillips, Knapp, Heemstra and Eaton, of the United States Department of Agriculture, made a study of 1,135 matings on normal cows, covering a period of eight years. They discovered that the time of highest fertility of males was in April, and the lowest in August.

Today, many breeders are wisely paying attention to sons of worthy proved bulls, as herd sires. Too often, however, their selections are not from outstanding proved dams—cows that not only have made commendable records themselves, but that have also two or more profitable producing, good type progeny. It is now a well established fact that there is a difference between being able to make good records, and being able to transmit that ability to offspring. The ideal dam also has to her credit a good health history, including years of regular breeding, little or no udder trouble, and a hearty appetite.

Weed seed is still in a viable condition after passing through livestock. In the spring it will sprout and reduce crop yields. Farmers and feed manufacturers alike will do well to see to it that all screenings and weed seed are finely ground before being mixed with other concentrates. In order to kill the weed seed it must be ground finer than the common farm grains. Hence, it, and the screenings containing it, should be ground alone.

If cows could talk, they would remind us that performing what may at first seem to be minor practices, sometimes determines whether a herd is good or fair, profitable or marginal. For instance, cows would remind us to acquaint them gradually with their milk barn environment, and with persons who are to milk them. Seldom do the budding cows become kickers, fussy, nervous types, despised by all dairymen, if they are wisely handled before they have their first calf. Tie them up in the milking line three or four weeks before they freshen, in the stall in which they will be milked.

They would also remind us that they are creatures of habit, and that a regular routine of milking, feeding and general management returns real dividends. The giving of milk is a nervous function, and anything which upsets the cow's tenor of life is quickly reflected in the amount of milk produced. Our young cows would like to tell us, too, that when they have completed their first lactation of 10 months, or thereabouts, they need a little longer dry period than in later years, because

"WE HAVE NEVER FED A MORE SATISFACTORY FEED THAN FUL-O-PEP FITTING RATION"

Says

A. RALPH SHOEMAKE OF DAYTON, OHIO.

Read What a Successful Dairyman says About Ful-O-Pep Fitting Ration . . .

"We have been breeding and milking cows for over 25 years, the past 18 years have been devoted to purebred Guernseys. During these years we have maintained a large herd and thus have fed many kinds and mixtures of feeds. We have never fed a more satisfactory feed and none which the cows relish as much as Ful-O-Pep Fitting Ration.

"We have found Ful-O-Pep Fitting Ration very useful in getting calves to eat at an early age.

"We have fed Ful-O-Pep Fitting Ration liberally to our dry cows, fitting them for the heavy milking period ahead. Cows relish this feed and we find it very useful in whetting up their appetites during heavy lactation when appetites are apt to become sluggish while on heavy grain feed."

A. Ralph Shoemake

Shoemake Guernsey Farm, Dayton, Ohio

Above: Part of the fine Jersey herd of the Sample Bros. Jersey Farm

Cash in on Dairy Profits by Feeding Vitamin-Rich Ful-O-Pep for Herd Health, Easy Calving, Heavy Milking and Fast Growth in Young Stock!

FOLLOW THE FUL-O-PEP FEEDING PLAN . . . the plan used by some of the Nation's outstanding dairymen who have found Ful-O-Pep Feeds help boost their dairy profits.

THERE'S A REASON why the Ful-O-Pep Plan gives such outstanding results. Ful-O-Pep Feeds provide an abundance of the necessary vitamins, animal and vegetable-source proteins, and organic-source minerals to meet the needs of today's dairy herd requirements.

SPECIAL FEEDING BENEFITS in Ful-O-Pep Dairy Feeds are provided in Concentrated Spring Range*, Nature's Richest Vitamin Combination. This exclusive ingredient is made from tender, young, unjointed cereal grasses, cut at the height of their feeding richness and carefully dehydrated to preserve their nutritive value, PLUS additional feeding richness gained through choice, wholesome oatmeal, Nature's prize grain for livestock.

SEE YOUR FUL-O-PEP DEALER for your supply of vitamin-rich Ful-O-Pep Dairy Feeds.

**Reg U. S. Pat. Off.*

The QUAKER OATS COMPANY

Chicago 4, Illinois

"FUL-O-PEP FEEDING PROGRAM GIVES ME EXCELLENT RESULTS"

says

Forrest Sample of Rutherford, Tenn.

"As a producer of registered Jersey cattle, I find the Ful-O-Pep Feeding Program gives me excellent results in milk production and developing show cattle. I have been able to keep my cattle in the money at the shows by following the Ful-O-Pep Feeding Program.

"I would suggest that any dairyman should follow the Ful-O-Pep Feeding Program if he is interested in doing a better job in both production and breeding."

Forrest Sample

Sample Bros. Jersey Farm
Rutherford, Tenn.

Write for FREE DAIRY BOOK

The Quaker Oats Company, Dept. D-55
Chicago 4, Illinois

Please rush my FREE copy of the new 1948 Ful-O-Pep Dairy Book on "How to Feed Your Herd for Dairy Profits."

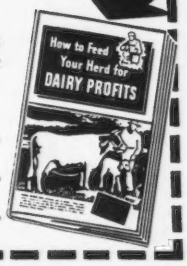

Name.....

Address.....

Town.....*State*.....

EASIER now to treat MASTITIS with PENICILLIN CALCIUM OINTMENT SQUIBB

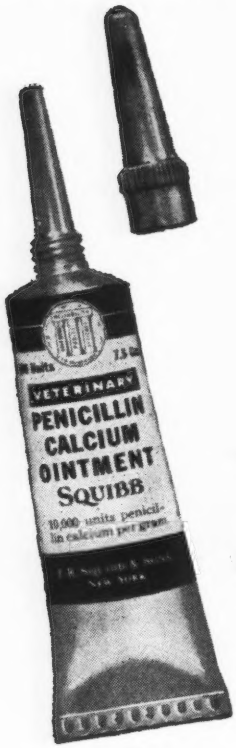

Ready for instant use!

PENICILLIN in this *instant-use* tube requires no preparation—no extra equipment. Simply remove cap. Insert tip of tube into teat opening. Squeeze contents into teat canal. No wasted time! No wasted penicillin!

Something you've been waiting for —*ready-to-use* penicillin for mastitis!

PENICILLIN CALCIUM OINTMENT SQUIBB makes mastitis treatment *a matter of seconds!* Use it at the first sign of mastitis (either acute or chronic) in your herd.

This is all you do: remove cap from tube, insert tip of the tube in cow's teat opening, squeeze tube to instill penicillin! No bother with solutions —no diluting—no additional equipment needed—no wasted time!

Leading Agricultural Schools, Experiment Stations and Veterinarians have found penicillin to be the *best treatment known* for mastitis. And clinical tests show that penicillin in *ointment form* is stable, non-toxic, non-irritating, highly effective. The penicillin is released slowly, thus prolonging curative action.

Get PENICILLIN CALCIUM OINTMENT SQUIBB from your druggist. Ask for it in the easy, *instant-use* tube! Keep at least a half-dozen tubes always on hand, ready to use!

FREE BOOKLET! Valuable! Gives facts on how to control mastitis with penicillin. Write for yours! Address: E. R. SQUIBB & SONS, *Veterinary and Animal Feeding Products Division,* Dept. GB-4, 745 Fifth Ave., New York 22, N. Y.

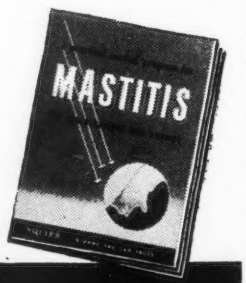

SQUIBB A NAME YOU CAN TRUST

of the need for extra growth and development which they require as young cows.

Years ago, hay was thought of solely as a winter feed. If the cows couldn't pick up enough green provender to satisfy their appetites when they were in the fields, they were simply pitied. Today, the providing of some hay as a pasture supplement is considered one of the most profitable of all dairy practices, especially after the herbage becomes a little short or dry. Many dairymen give the cows free access to it in a movable rack. It is well to build a feed bunk along the sides of the rack to prevent waste of leaves that are high in nutritive value.

Chat . . .

Lorry Muller, son of Mr. and Mrs. Joe Muller, Omaha, Neb., was married to Lois Hoffman of Elmira, N. Y., on February 21. Lorry recently graduated from Cornell University in the school of dairying. The Mullers will make their home in Omaha where Lorry is in charge of production for the Alamito Dairy, distributers of GOLDEN GUERNSEY milk.

Larry O. Tessier has resigned as manager of Hagan Farms, Poughkeepsie, N. Y. and assumed his new duties as manager at Witchwood Farms, Spring House, Pa., on April 1. Mr. & Mrs. Tessier will be greatly missed in Dutchess County where they have been active in Guernsey affairs. Larry has been president of the county group for several years and has also been active in the fair management.

Mr. & Mrs. Arnold Pancratz, Guernsey breeders from Dubuque, Iowa, are not only breeders of Guernsey cattle, but also carry blue terrior dogs. Their dog, Julia, has had quite a successful show season, winning the best dog of the breed at the Minneapolis Kennel Show.

Forrest E. McCready, Sr., has moved from Madison, Ga., to Nejasco Farms, owned by Dr. Grady Coker, Canton, Ga., where he is employed as herdsman.

The new Louden "Testall." Each cow has her own individual water bowl, salt cup, and feed manger. Your animals will set production records in "Testalls" and there's little possibility of injury.

LOUDEN
FARM BUILDING PLANS & EQUIPMENT

The Right Combination for PROFITABLE BREEDING

● Picture those aristocratic Guernseys of yours sheltered in a Louden planned and equipped barn like this. You can be sure they would be greatly admired by visitors. For Louden planning and equipment gives your barn that mark of distinction that naturally reflects in your animals.

But more important, Louden provides them the comfort, sanitation, and protection so necessary for their best development and production. Constantly circulating fresh air . . . without drafts. Temperate drinking water at all times. Clean feed, and clean bedding, too.

And remember this, Louden equipment not only lasts longer . . . but with very little attention, it seems to stay new indefinitely.

Put them together . . . a good herd of Guernseys and a Louden planned and equipped barn . . . there you have the right combination for profitable breeding.

So see your Louden dealer today or write us for earliest delivery dates.

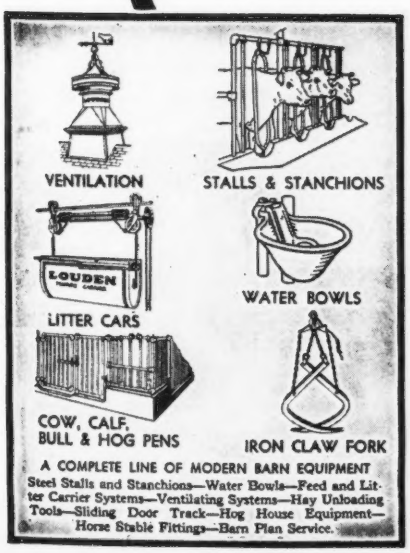

THE LOUDEN MACHINERY COMPANY
(Est. 1867)
174 W. Court Street, Fairfield, Iowa
Branch: Albany 1, N. Y.
(But please direct all inquiries to Fairfield)

LOUDEN
"EVERYTHING FOR FARM BUILDINGS"

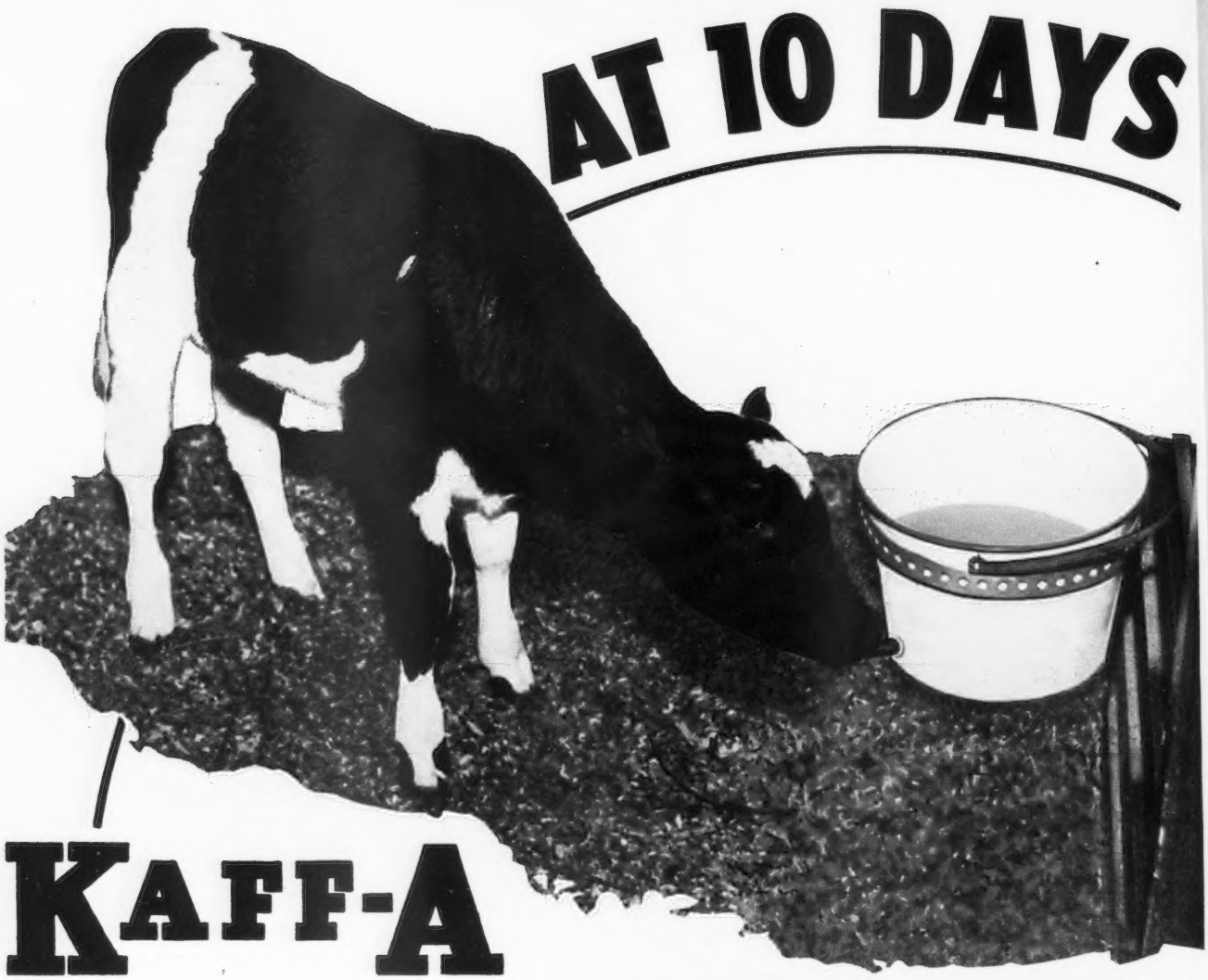

KAFF-A TAKES OVER

* Kaff-A permits you to wean calves surely and safely at 10 days of age.
* Just nine total quarts of whole milk—that's all the milk you ever need feed to a calf raised on Kaff-A.
* Today save time, save milk, grow big sturdy calves. Replace milk with Kaff-A. Mixed with water it flows freely through a nipple pail. Feed this **25 per cent protein** dairy-food **now.** Buy it at your feed store or milk plant.

© 1948 C. P. Co.

CONSOLIDATED PRODUCTS COMPANY
DANVILLE, ILLINOIS

Makers of Semi-Solid Chick Emulsion, the new Semi-Solid "E" Emulsion, Semi-Solid PIG Emulsion, and Kaff-A.

KAFF-A

THE DAIRYFOOD FOR CALVES

Wisconsin . . .

(*Continued from page 1193*)

bert P. Kipp, North Prairie; Charles Luebke, Manitowoc; McKerrow Farms, Pewaukee; Charles J. Mitchell, Waukesha; N. J. Moon, Oshkosh; Dave Owen, Mukwonago; Schlesner Bros., Johnson Creek; Orville Whitaker, Platteville, and Harlan J. Wilson, Rush Lake.

National field-man, George W. Chambers, talked on the new farm signs, and said he was happy to report that registrations in Wisconsin showed an increase of 11.6 per cent in 1947. He also said there were 92 new members in The American Guernsey Cattle Club, with Illinois first, Wisconsin, second, and Minnesota, third, in the number of new members.

The highlight of the afternoon meeting was a talk by R. D. Stewart, assistant secretary of The American Guernsey Cattle Club. He told of the proposed changes in registration and transfer fees, classification and the proposed changes in terminology, and changes in the rules in the Advanced Registry. He invited Wisconsin breeders to attend the annual meeting of the Cattle Club in Portland, Ore., on May 19.

President C. E. Sheridan was toastmaster at the banquet, and his Irish wit was "hitting on all eight".

One of the highlights of the evening was the presentation of plaques and books to the FFA and 4-H club members who had won the trip to the annual meeting by outstanding work and achievement.

V. V. Varney led the group in singing, and the Malone Sisters of Milwaukee entertained with songs and music.

Mrs. Herbert V. Kohler, chairman of the ladies committee for the Wisconsin Centennial, presented the story of Wisconsin in such an interesting and attractive manner that she held the interest of her audience to the last word. Many said it was the best banquet address they had heard.

At the close of the program the orchestra took over, and almost everyone stayed for the dance, visiting and funfest that is always a feature of the Wisconsin Guernsey meetings.

CORN CRIB LOW?

MAKE EVERY BUSHEL COUNT

Feed Morton's Free Choice Salt

IN terms of feed, a pound of salt is equal to 151 pounds of corn. Purdue University Tests prove this. Given salt free choice, hogs needed 151 pounds less corn to reach market weight than hogs which got *no* salt.

This means that salt will s-t-r-e-t-c-h an otherwise short supply of corn . . . permit you to raise *more* stock . . . lengthen the spread between feed costs and market price . . . increase your profits.

For best results, feed salt free choice to hogs, dairy cows, meat animals, and sheep. Put a few salt feeding stations around your farm, and use Morton's Free Choice Salt.

Salt is more than an appetizer. It is vitally needed for the proper digestion. It supplies the chlorine for hydrochloric acid, the sodium for bile, without which proteins, fats, and carbohydrates are not digested and assimilated, but wasted.

All livestock do better and are more profitable when fed salt free choice. It helps them convert feed into profits much faster, at lower cost — and as nature intended.

NON-HARDENING

under normal use and storage conditions

Morton's Free Choice Salt is especially developed for livestock feeding. It's pure — easy to feed and easy to use for mixing, and formulated to remain NON-HARDENING under normal use and storage conditions. Be sure to ask your dealer for it BY NAME . . . MORTON'S Free Choice SALT.

FREE BOOKLET ON FREE CHOICE FEEDING

Every farmer and feeder needs this practical, well-illustrated, 40-page book which tells in detail how to feed salt for greatest gains. Only book of its kind. Postcard brings you free copy by return mail postpaid. Morton Salt Co., Chicago 4, Illinois

MORTON'S *Free Choice* SALT

Consultations on Farm Management

- General Planning and Supervision
- Consideration of Individual Farm Problems
- Installation of Herd Record Systems
- Inventories and Appraisals
- Purchases and Sales of Improved Livestock

"Thirty-five years of successful experience in Guernsey farm management."

Walter A. Cook

Telephone Greenwich 404-J
Forge Road, East Greenwich, Rhode Island

ARE YOU SURE YOUR BUILDINGS ARE SAFE?

• Three out of eight farm fire losses come from lightning—more than double those from any other cause. Lightning never has destroyed any building fully protected by Security System. It is designed to PREVENT lightning strokes. Security engineering guards against new dangers from air ducts, water systems, electric wiring. Write for full information; no obligation. Security Mfg. & Contracting Co., Burlington 14, Wis.

SECURITY

LIGHTNING PROTECTION IN THE MODERN MANNER

Flies Attacking Livestock

In undertaking control of external livestock parasites, thought should be given to the various species that may be present. Experience shows, for example, that effective horn fly control, through use of DDT, also will control or reduce infestations of other parasites such as lice and ticks. It's good business to kill two or more birds with one stone.

Strengths and amounts of DDT used will vary with the method of application. Some operators will use dipping vats, and others will use hand or small or large power sprayers. The net effect, however, will be largely the same *if the proper insecticide is used, and if a thorough job is done.*

Horn Flies.—Water dispersible powder is the preferred form of material. DDT wettable powder is economical and effective under widely varying conditions. No injurious results have been noted in treated animals. A good oil emulsion, properly formulated and mixed, can be used. At present it is difficult to designate specific emulsions for general use.

The strength of DDT spray, and the amount to be used on cattle, depends to some extent on the equipment available, type of cattle, and local conditions. A spray containing 0.5 per cent DDT (8 pounds of 50 per cent DDT wettable powder per 100 gallons of water) applied at an average rate of two quarts per mature animal, is the most generally effective and practical application.

Some states recommend 0.25 per cent DDT applied at the same rate. The higher percentage of DDT, however, will usually protect cattle for one month, while the 0.25 per cent DDT will be effective about three weeks. Several southeastern states recommend sprays containing up to 1.5 per cent DDT, with use of only one to one and a half pints on the average mature animal. The amount of DDT actually applied is, therefore, essentially the same or slightly less than the amount applied when two quarts of 0.5 per cent DDT spray are used. If the higher concentrations of DDT are used, it is important to limit the quantity of spray per animal, as recommended, to avoid overdosage and waste.

Other Flies—DDT sprays are ineffective in the control of stable flies when applied only to the livestock. These pests can be greatly reduced, however, by spraying barns, sheds, and other places where flies rest.

To control stable and house flies, sprays containing 2.5 to five per cent DDT should be applied to interiors of barns, sheds, and other places where flies congregate. Wettable powders, emulsions or oil solutions are recommended for use on surfaces. The most effective application is with a small power or knapsack sprayer, using an amount which completely wets interior surfaces without appreciable run-off. Pressure of power sprayers should be under 100 pounds to avoid waste from rebound of the spray. Spraying of water cups, mangers, and feed, should be avoided. *DDT has not been found effective in control of horse flies and deer flies.*

U. S. Bureau of Entomology

Sterling Farms
INCORPORATED

HELP WANTED

We need immediately a young married man who is experienced in working with top cattle. The work is in our herd barn—two-time milking. We do not change help very often. This position being open due to man with us since farm started now going farming for himself. We believe it is an excellent opportunity for a good, clean-cut man wanting to connect with a small leading Guernsey herd. Top wages, apartment, etc.

Sterling Farms, Inc.,
Newfield Avenue, Stamford, Connecticut.
Telephone Stamford 2-1901

POSITION WANTED

I am anxious to secure a job with an outstanding herd of registered Guernseys AS AN ASSISTANT HERDSMAN. Single—age 20—2 years as assistant herdsman with an outstanding herd. Rest of my experience was gained working on my father's farm. References gladly furnished.

Box 48, Guernsey Breeders' Journal,
Peterborough, New Hampshire

Chat . . .

It was not an atomic bomb, but it did have atomic effects. Our well-known friend, E. C. Phillips, was on his way home from the Minnesota sale and stopped for dinner at one of the towns on the way. Bud Seitz was with the party and acting their age, both Bud and Gene bought some bombs, the kind you put under the hood of some *friend's* car.

These bombs were in their pockets, and as they walked through the barroom to the dining room—maybe they paused a bit—BANG, four bombs in Gene's pocket all went off at once. Naturally, the place was in a state of pandemonium, with smoke so thick they could hardly find the door. Sad note—the side of Gene's new coat was burned out, but one happy note—a drunk at the bar walked out completely sober. W. C. T. U. take note!

FOR PERFORMANCE DEPENDABILITY CLEANLINESS

There's NO OTHER MILKER like the CONDÉ

Herd for herd, experience proves that the Condé milks-out faster and keeps the herd in better condition than any other milker.

It is dependable — the poppet type valves in the pulsator won't stick even in coldest weather. It is sanitary — all milk passages are big and straight-through, and condenser cup keeps milk out of the vacuum line. And it is convenient — the rigid handle makes it as easy to empty as a pitcher.

See your Condé dealer today. Ask him to show you why the Condé is called "the world's finest milking equipment."

Mail coupon today.

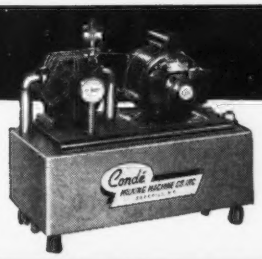

THE CONDÉ VACUUM SUPPLIER

The Condé Vacuum Supplier comes to you completely assembled and ready to run when set in place. Precision-built parts are thoroughly inspected and tested for efficient, trouble-free operation. Powered with electric motor or gasoline engine.

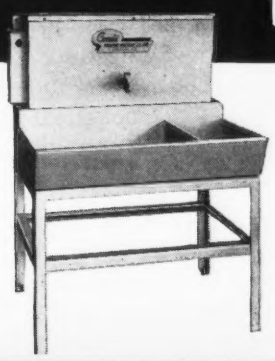

THE CONDÉ MILK HOUSE UNIT

This real work-saver automatically provides plenty of boiling water for washing and sterilizing pails, strainers, milking machines, separators and other milk utensils. Electric heater with thermostatic control. Light signals when water is ready for use. Send coupon now for complete information.

MAIL COUPON TODAY

Condé Milking Machine Co., Inc.
41 E. Hamilton St., Sherrill, N. Y.

Please send complete information regarding:
( ) CONDÉ MILKING MACHINE
( ) CONDÉ MILK HOUSE UNIT

Name.....

St. or RFD.....

City..... State.....

Condé MILKING MACHINE CO., INC.
SHERRILL, N. Y.

MUST CALVES DIE?

Read This Dramatic Story of a New Approach to the Treatment of Abortion

SUMMARY OF Experiment by F. A. Jorgensen, Naperville, Illinois

BEFORE — BEFORE USING REX WHEAT GERM OIL 12 YEARS 1932-1943	AFTER — AFTER USING REX WHEAT GERM OIL 4 YEARS 1944-1947 DOSAGE ½ OZ. (ONE TABLESPOONFUL) PER WEEK PER ANIMAL
50% Heifers Aborted Calves	**All Heifers Had Normal Calves**
Calf Loss Herd Average 28.3%	**Calf Loss Herd Average 1.7%**
Many "Shy Breeders"	***NO* "Shy Breeders"**
Bang's Disease	***NO* Bang's Disease**

F. A. Jorgensen has been associated with the dairy industry since boyhood, for over fifty years,—as a breeder, a faculty member of the University of Illinois, and an outstanding dairy manufacturer. This experiment was carried out with his Registered Holstein herd at Naperville, Illinois. Here is his report:

My herd was tested for Bang's Disease in 1932. Most of the herd of fifty were reactors. Our average calf crop from 1932 to 1943 was 71.5%. This figure does not tell the whole story. **At least 50% of our heifers aborted every year.** Before disposing of the herd and starting all over again, I decided to treat the herd with Rex Wheat Germ Oil. I had read of European experiments* that seemed to show that wheat germ oil might help us.

We started treatment with Rex Oil late in February, 1944. The first thing we noticed was that the cows and heifers 'settled' regularly. **This was the first year every heifer bore a normal calf.** In 1945, every cow and heifer bore a normal calf. Twins gave a 103.1% calf crop. In 1946, one cow aborted, every heifer bore a normal calf, twins gave a 110.5% calf crop. In 1947, up to this time, August, every heifer has borne a normal calf.

These amazing facts led me to the question: Would a test show the herd clean of Bang's Disease? The test was made by Dr. Olin G. Wheaton, under state supervision. The result was dramatic: the total herd of 58 all passed the test; 57 negative, one suspect.

This almost unbelievable result caused me to study these data critically before allowing the figures to be made public. Here are my conclusions:

1. Rex Wheat Germ Oil used in adequate quantities and given regularly, will reduce calf losses. Four consecutive years of no calf losses from heifers when treated with wheat germ oil followed twelve years when heifers aborted more than 50% of their calves.
2. We confirm what others have found, that Rex Wheat Germ Oil is a definite help to stop costly 'shy' breeding.
3. A herd "riddled" with Bang's Disease for at least 12 years, became Bang's Disease free in 4 years of treatment with Rex Wheat Germ Oil.
4. It seems that Rex Wheat Germ Oil may well be used to protect a herd against Bang's Disease until these results we have obtained are confirmed by others.

F A Jorgensen

OUR CLAIMS AND GUARANTEE

We do not claim that Rex Wheat Germ Oil will cure Bang's Disease. **We do guarantee without qualification that Rex Wheat Germ Oil will reduce your calf losses—and eliminate shy breeding.**

Rex Oil contains biologic values not found in other wheat germ oils. Take no substitute. Insist on *Rex* Wheat Germ Oil.

Prices from your dealer or direct: pint $3.50, quart $6.00, gallon $19.00. Special price 5 gallons or more. We pay shipping.

**An abstract of the literature and data on wheat germ oil and Bang's Disease is available on request.*

FOR SHY BREEDING —ONE PINT REX OIL WILL TREAT 2 COWS

VIOBIN CORP. • 100 OAK ST., MONTICELLO, ILLINOIS

Send me an order of Rex Oil with the following understanding. It will settle my "shy" breeders. If used for one year Rex Oil will reduce my calf losses. If I am not satisfied, my purchase price will be refunded.

Amount of Oil_____ Cost_____

Name_____

Address_____

City_____ State_____

Tennessee Meeting

THE sixth annual meeting of the Tennessee G. B. A. was held on January 30, at Nashville. It was a cold day, and all roads leading out of Nashville were covered with sleet and ice. However, 54 people braved the elements and attended the meeting.

President J. B. Swafford presided at the meeting, and the first speaker was John Sloan, of Brentwood, who is known as the father of the Guernsey movement in the state. He advised getting good cattle and sticking with them, regardless of the breed. He is planning to classify his cattle, and invited all members to attend.

E. B. Henslee, Kingston Springs, owner of one of the largest herds in the state, pointed out that the Guernsey cow has so much more to offer in color and flavor in milk, also in butter fat, that one actually gets more for less. He stressed the fact that every cow should be on test so the dairymen could know exactly what each cow is doing. He also pressed a new interest concerning the Huddleston Vaccine now being used for Bang's. This type was discussed at length.

Next on the program was Albert Gasser, president of Purity Dairies, Nashville, who reported on the progress of distribution of GOLDEN GUERNSEY milk. He stated that his company is now distributing 18,000 quarts per month, which is 8,000 quarts per month gain over a year ago.

Lynn Copeland, Middle Tennessee Dairy Extension Specialist, Nashville, stated that breeding cattle is a work of art. He pointed out how essential it is for the herd sire to be the very best possible, for one cannot blindly select a bull without studying his offspring. His daughters tell more about the dams than the dams themselves. He also gave a lengthy discourse on culling and testing.

J. Frank Johnson, Milk Marketing Supervisor, GOLDEN GUERNSEY, Inc., stressed the selection of a cow that gives milk rich in color, because color is the most important thing we have to offer in Guernsey milk.

Woodrow Hughes, field-representative, gave a brief talk, assuring his cooperation in every way possible.

WOODEN FENCES AND GATES

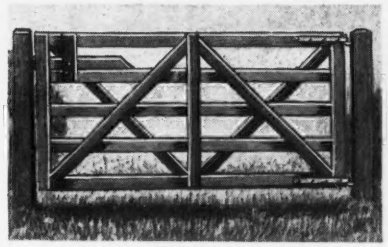

Widths 4 to 14 feet

"WON'T-SAG" FIELD GATE

EXTRA HEAVY OAK

DOUBLE-BRACED

WILL NOT SAG

Booklet on Request

Rusticraft FENCE CO.

Manufacturers of:

93 King Rd., Malvern, Pa.

POST & RAIL, WOVEN PICKET, ENGLISH HURDLE FENCES
HORSEBACK GATES AND SELF-LOCKING FIELD GATES

The main speaker of the occasion was Earl Shultz, supervisor of the Performance Register, and his talk was highly enjoyable, as well as constructive. One interesting fact brought out was that in 1927 there were only 64 cows registered in Tennessee, and in 1947 a total of 625, which is approximately a thousand per cent increase in 10 years. After Mr. Shultz concluded his address, the meeting adjourned for luncheon.

At the afternoon session, Dr. J. B. Swafford, Chattanooga, Homer Alexander, Hartsville, and Elmo Phillips, Brentwood, were reelected as directors. Dr. Sam B. McFarland, Lebanon, was elected to take the place of J. F. Randolph, Cleveland, whose term expired.

A motion was passed to draw up a protest to mail to all of the state senators and congressmen, protesting the oleomargarine bill ready to be voted on in the Senate. Also, it was decided to conduct a spring heifer sale, to be sponsored by Harry Pate, and held sometime in April. It was agreed that the 1949 annual meeting be held in March because of the weather conditions the past few years.

Officers elected for the ensuing year are as follows: President, Dr. J. B. Swafford; vice-president, Newman Cheek, Madison, and secretary-treasurer, Elmo Phillips.—Elmo Phillips, Sec.-Treas.

THE FRANK ELLIS HORN TRAINER
WITH ALL THE NECESSARY ASSURANCES IN HORN TRAINING

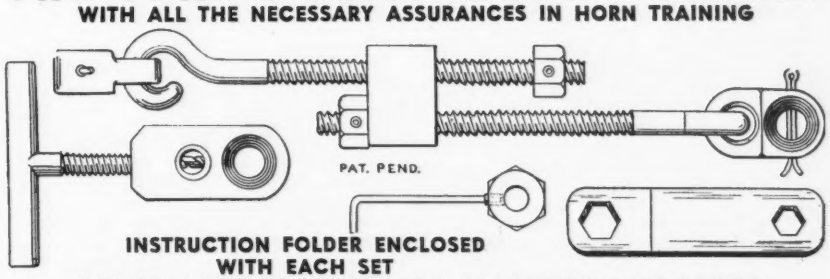

INSTRUCTION FOLDER ENCLOSED WITH EACH SET

PRICE LIST FOR FRANK ELLIS HORN TRAINER

ONLY ONE INSTALLING JIG IS REQUIRED FOR ALL-TIME USE:
One installing jig . . . . . $ 4.00
One horn trainer . . . . . $ 4.50
$ 8.50

IF YOU HAVE AN INSTALLING JIG:
Six horn trainers $24.00
Twelve horn trainers $47.00

THE ECONOMICAL ORDER FOR A BREEDER:
One installing jig . . . . . $ 4.00
Six horn trainers $24.00
$28.00

Postage paid in the United States and foreign countries. Make your check or money order payable to . . .

DRAWER B R. FRANK ELLIS IRVING, TEXAS

BUT—BILL, ARE YOU USING THE RIGHT SIZE FILTER DISK?

What Bill Really Needed Was the *Rapid-Flo* CHECK-UP

Sure, it was human nature for this producer to blow his top when his hauler brought back a rejected can of milk. But, of course, he didn't really blame the hauler. There never was a hauler—Bill's, yours, anybody's, who found it pleasing or profitable to haul rejected milk.

CAN HAPPEN TO ANYBODY

That's why more haulers every day urge their producers to use *Rapid-Flo Fibre Bonded Filter Disks* and regular *Rapid-Flo Check-Ups.* In this particular case the hauler had often said, "Bill, you're as clean and careful about your milking as anybody I know. Just the same, when work's pressing or the weather's bad anybody can slip up. You know—Bill—milk plants can't take chances on accepting milk below legal standards. So, why not play safe?"

TAKES NO CHANCES

The careful producer will check his strainer to be sure he is using the right size and type *Rapid-Flo Fibre-Bonded* filter disk for his particular strainer.

With the correct size and type *Rapid-Flo disk,* Bill will always get a reliable *Rapid-Flo Farm Sediment Check-Up* . . . and avoid possible loss of milk.

Ask your hauler to bring you the right *Rapid-Flo* disks for your strainer today.

EXTRA STRONG—FAST—SAFE

Bill's right, too, for the patented J & J fibre-bonding process means extra strength extra resistance to channelling—greater safety.

Just 2 Easy Steps—the *Rapid-Flo* CHECK-UP

1. *Always use a Rapid-Flo Fibre-Bonded Filter Disk.* After filtering a can of milk—lift disk carefully from strainer and place on clean card or paper to dry.

2. Now, examine the dried disk carefully. Corrective measures are indicated if your *Rapid-Flo Check-Up* is not clean. Follow suggestions in the J & J MILK PRODUCERS' GUIDE*.

*Ask your hauler for the J & J MILK PRODUCERS' GUIDE if you don't already have a copy.

Johnson & Johnson
Dairy Filter Dept.
FILTER PRODUCTS DIVISION
4949 W. 65th Street,
Chicago 38, Illinois

ESPECIALLY FOR YOU

There's a *Rapid-Flo Fibre-Bonded Filter Disk* of exactly the right size and type for your strainer. Ask your hauler to bring you a box next trip.

BEAUTIFUL UDDERS AT FARVIEW

Here are some pictures of the way we are combining beauty and production at Farview

PEARL

In 299 days has made 11015 milk, 501 fat—Jr2—365. Due to service of Farview Prince Royal, July 20.

FREDA

Has made 13175 milk, 552 fat in 280 days, Sr3—365. Due to service of Farview Prince Royal, July 18.

CLOVER

Made 12975 milk, 703 fat as Jr2—365C. We have her son by Flying Horse Bandleader, born September 15, 1947, for sale.

MABEL

Made 15651 milk, 649 fat as Jr3—365C. We have her son by Flying Horse Bandleader, born November 10, 1947, for sale.

DAWN

Made 13099 milk, 681 fat as Jr2—365. Followed with 14427 milk, 765 fat as Sr3—365C. Dawn is dam of our junior sire, Farview Prince Royal.

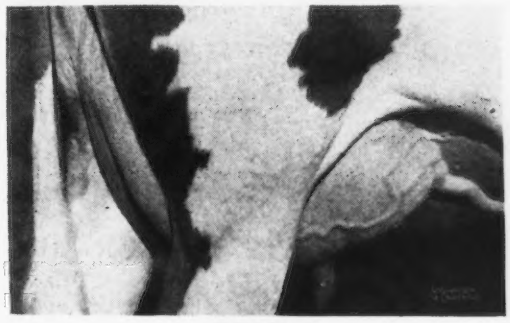

TRIXIE

Has made 7981 milk, 400 fat in 196 days Jr3—365. We have a fine daughter by Flying Horse Bandleader in our herd.

Bull calves from A. R. dams like these should sire both type and production. We have two for sale as this goes to press that were sired by Flying Horse Bandleader (see our page advertisement, March 15 issue for complete pedigree). Send for pedigrees and prices.

VISITORS ARE ALWAYS WELCOME **INQUIRIES INVITED**

Farview Farm

PUREBRED GUERNSEY CATTLE **FULLY ACCREDITED**

SHERMAN K. ELLIS . . . owner ● GOERGE T. SHELLENBERGER . . . manager
Redding 44 - Telephones - Redding 257
REDDING RIDGE - CONNECTICUT - R. F. D. 1

CAUMSETT FARM

Consigns to . . .

THE EASTERN GUERNSEY SALE

TRENTON, N. J. - MAY 1, 1948

CAUMSETT PERFORMER—Born July 22, 1947. An outstanding son of McDonald Farms Predictor and out of a really good daughter of Dynamo.

Two young daughters of Predictor. They are the first we have offered—one bred heifer by High Strung. She carries A. R. dams for generations.

THE LANGWATER SALE

Trenton, N. J., May 28, 1948

CAUMSETT DREAMER—Born May 10, 1947. A splendid son of Caumsett Pathfinder and out of Caumsett Eastern Pendant that sold for $4,100 last year at Trenton. This bull should really do. An attractive A. R. three-year-old by High Strung, also a bred heifer by Dynamo.

THE GUERNSEY SALE

Trenton Fair Grounds, May 29, 1948

CAUMSETT BLAZER—Born December 23, 1945. A large inbred son of Dynamo. The last son we have to offer. Dam has 16371—964—AA.

A grand heifer calf by High Strung and out of a May Royal Valor cow. Calf has two maternal sisters averaging 14900—767 at 2 years.

A good yearling heifer, double granddaughter of Dynamo that has 50 A. R. daughters averaging 13586—681 at Sr2.

Marshall Field

Accredited Guernseys

CAUMSETT FARM GUERNSEYS

John S. Clark

HUNTINGTON LONG ISLAND NEW YORK

Charlescote Farm

Sherborn, Massachusetts

Consigns . . .

SON OF LANGWATER COMMANDO & WOODHOLM'S HARMONY, 20640—958—7yrs—365. His 4 nearest dams average 921 lbs. fat; 3 maternal dams average 915 fat. DAUGHTER OF LANGWATER PETER & BROADWATER PETROUCHKA, 11589—602—EE. Her record: 11379—619—EE. Her dam is a double Langwater Peter Pan.

to the . . . **NEW ENGLAND SALE**

April 30, 1948 • Springfield, Massachusetts

Consigned to New England Sale

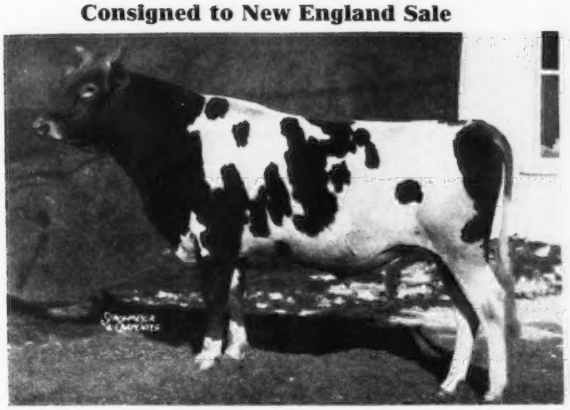

CHARLESCOTE CLARION

Born October 1, 1946

Sire: LANGWATER COMMANDO, son of Langwater Honoria, 17270—937—AA.

Dam: WOODHOLM'S HARMONY, 20640—958—7yrs—365, out of Langwater Honey-moon, 15295—850—BB, former Class Leader.

Consigned to New England Sale

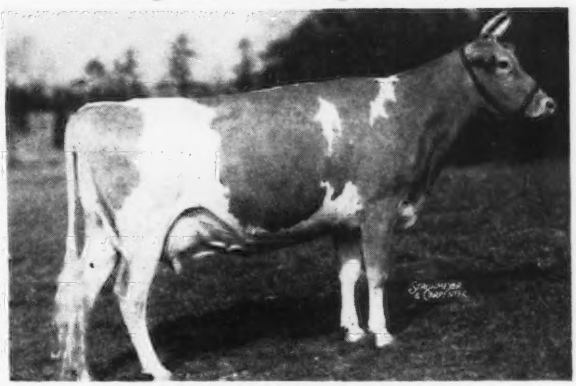

CHARLESCOTE PRIM

Born JUNE 1, 1942

11379—610—Jr3—365C. Will be fresh and starting retest.

Sire: LANGWATER PETER (6 Class Leader daughters), son of Langwater Honoria, 17270—937—AA, former Class Leader.

CHARLESCOTE CLARION—900 LBS. FAT TOP AND BOTTOM

Dam of Charlescote Clarion

WOODHOLM'S HARMONY

20640—958—7yrs—365

Daughter of Langwater Honey-moon, 15295—850 BB, former Class Leader.

(Dam's record: 20640—958—7yrs—365
(Next dam: 15295—850—BB
(Next dam: 17270—937—AA

3 MATERNAL DAMS AVERAGE 17735 Milk, 915 Fat.

4 NEAREST DAMS AVERAGE, 17618 Milk, 921 Fat.

CLARION is a ¾ brother to Charlescote Playgirl, 16260—850—Jr2—365, Class Leader 4th Place. Both are out of Woodholm's Harmony, 20640—958—7yrs—365 and their sires are both out of Langwater Honoria, 17270—937—AA, former Class Leader.

☆ ☆ ☆

RICHARD SALTONSTALL, Owner
140 FEDERAL STREET
BOSTON 10, MASSACHUSETTS

CHAUNCEY F. WEST
Herdsman

MAYNARD C. GRINDLE
Manager

Federal Accredited Cert. 474040 . . . State Bang's Free Cert. 12

California Guernsey Breeders Welcome You!

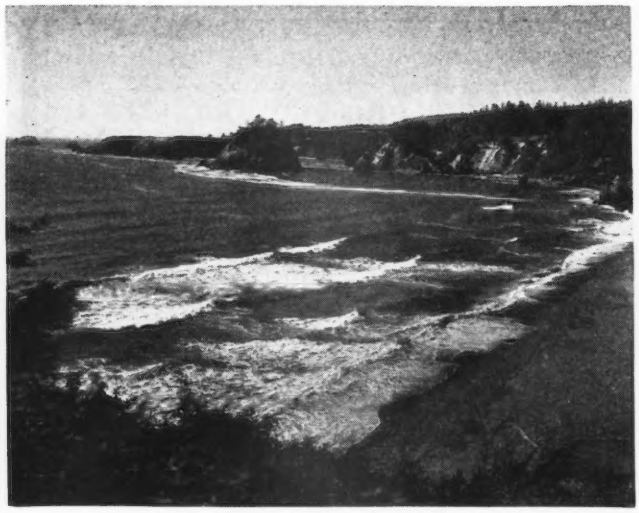

NORTHERN CALIFORNIA COASTLINE
(Redwood Empire Assn. Photo)

Plan to make the De Luxe Trip as arranged by the Promotion Division of The American Guernsey Cattle Club when attending the annual meeting in Portland, Oregon. Make your own itinerary by train—by bus—drive your own car—or come by plane—BUT BE SURE TO COME ! ! !

We will do our best to entertain you and to make plans, or arrange trips—to help you in any way we can to make your visit to California as pleasant and as enjoyable as possible.

The De Luxe Trip leaves Seattle Monday night, May 24, at 11:30 P. M., and arrives in San Francisco at 8:20 A. M., Wednesday, May 26. The Grand Canyon Limited leaves Los Angeles at 1:30 P. M. on Wednesday, June 2, for your return home. THIS GIVES YOU SEVEN AND ONE-HALF DAYS in which to go to the places and do the things you want to do. May we help you make some of these plans? If so, please let us know.

From San Francisco we can plan a two-day trip up the Coast to the Giant Redwoods, and on the way you can visit Guernsey herds in Humboldt and Sonoma Counties. From San Francisco you can visit Lake Tahoe, Yosemite and the Mother Lode Country, stopping off at Sacramento. From there you can visit Guernsey breeders in Glenn, Placer, San Joaquin, Stanislaus, Merced and Fresno Counties. Check your map and plan the things you want to do most—remember that distances are something to take into consideration.

TYPICAL HIGHWAY SCENE
THROUGH THE GIANT REDWOODS OF CALIFORNIA
(Redwood Empire Assn. Photo)

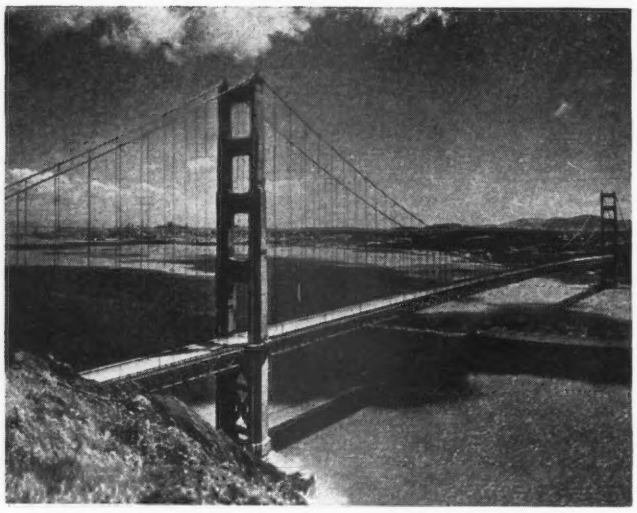

GOLDEN GATE BRIDGE WITH SAN FRANCISCO SKYLINE
AND BAY BRIDGE IN BACKGROUND
(Redwood Empire Assn. Photo)

Or, if you want to concentrate on San Francisco and the Bay Area, we will be happy to help you plan your visit. There is sightseeing a'plenty! Stay in San Francisco as long as you like . . . or go on South to Los Angeles as soon as you like. You can go direct or visit on the way down.

You can take the Southern Pacific's best Streamline Daylight down the beautiful Coast Route to Los Angeles or the Valley Daylight down through the rich agricultural San Joaquin Valley. If you prefer, you can take the overnight Lark down the Coast, or the overnight Owl down the valley.

COME TO CALIFORNIA!

In Southern California there are several Guernsey herds you can visit, all fairly close to Hollywood. Or, there are sights galore. The famous Catalina Island trip can be made in a day—and a wonderful day's outing it is! Tours through Hollywood and Beverly Hills can be planned—maybe a studio, even. Visit the Huntington Memorial—see the Missions—spend a day at the beach. We will try to make it all as easy and pleasant as possible.

Following are the County organizations which can be contacted, along with the names of their presidents, if you wish to visit herds in their counties:

1. **J. E. Giacomini,** Humboldt County G. B. A., Box 37, Alton, Calif.
2. **Curtiss P. Hibdon,** Glenn County G. B. A., Orland, Calif.
3. **Ray Gambonini,** Sonoma County G. B. A., Route 3, Petaluma, Calif.
4. **Manuel Costa,** Placer County G. B. A., R.F.D., Box 107, Lincoln, Calif.
5. **George Clever,** San Joaquin-Sacramento G. B. A., Route 2, Box 69, Tracy, Calif.
6. **B. H. Hill,** Merced County G. B. A., Bromlu Farm, Delhi, Calif.
7. **Don L. Largent,** Stanislaus County G. B. A., Route 1, Box 662, Ceres, Calif.
8. **Dr. Allen K. Brown,** Brown Ranch, Santa Cruz County, Capitola, Calif.
9. **Reynold Thompson,** Fresno County G. B. A., Route 8, Box 234, Fresno, Calif.
10. **Victor Gray,** Van de Kamp's Guernsey Farm, Woodland Hills, Calif. and

Harold Wakefield, Adohr Milk Farms, Los Angeles County, 1801 S. La Cienega Blvd., Los Angeles, Calif.

WILSHIRE BOULEVARD THROUGH MCARTHUR PARK, LOS ANGELES, CALIF.
(All-Year Club of Southern California Photo)

AVALON BAY, SANTA CATALINA ISLAND
(All-Year Club of Southern California Photo)

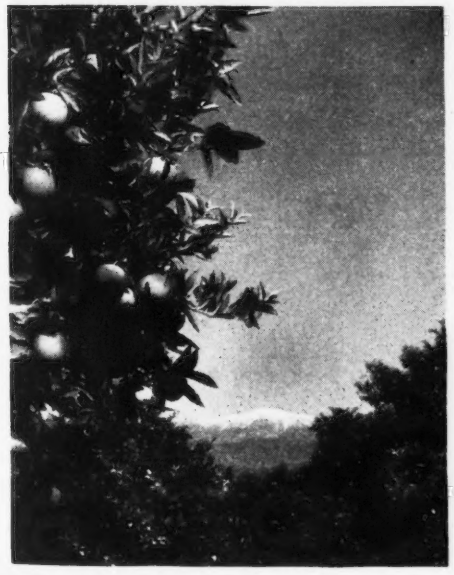

← ORANGE GROVES AND SNOWCAPPED MOUNTAINS IN CALIFORNIA
(All-Year Club of Southern California Photo)

California Guernsey Cattle Club, Inc.

401 CALIFORNIA FRUIT BLDG.
SACRAMENTO, CALIFORNIA

GEORGE W. EMDE, President
FRANK A. LOUGHARY, Sec.-Manager
HENRY KRUM, Vice-President

ARTHUR W. TELFER, Field Representative
THE AMERICAN GUERNSEY CATTLE CLUB
(Above Address)

Paternal Grandam

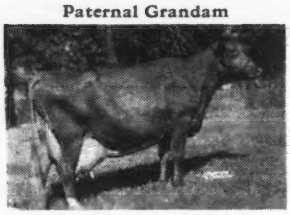

BOURNEDALE BELLONA
10382—510—G
14915—751—D
17871—921—A

Sikco Farms

MAXIMS

Greensboro, North Carolina

Paternal Great Grandam

GREEN MEADOW MELBA
15342—963—Sr2—365C
World Record Sr2-year-old.
1 A. R. son, 6 A. R. daughters.

Our Senior Sire
CLEAR SPRING'S MAJESTY'S MAXIM

His Sire: RIEGELDALE EMORY'S MAJESTY, $4,500.
Majesty has had 10 daughters sold (all through public auction)
They have averaged $1,897.50.

	MILK	FAT	AGE	DAYS
CLEAR SPRINGS' MAJESTY'S HOPE	13032	641	Jr2—365	(pending)
TRAXDALE MAJESTY BELLONA	8622.2	531.90	Sr2—365	336
	(record finishes 3-1-48)			
CLEAR SPRINGS' MAJESTY'S GAY	4271.4	199.57	Jr2—365	195
CLEAR SPRINGS' MAJESTY'S LADY	7338.8	366.66	Jr2—365	245
CLEAR SPRINGS' MAJESTY'S JEWEL	5338.7	291.10	Jr2—365	211
CLEAR SPRINGS' MAJESTY'S KATE	6467.6	327.56	Sr2—365	207
CLEAR SPRINGS' MAJESTY'S GRETTA	5277.3	267.02	Jr2—365	167
CLEAR SPRINGS' MAJESTY'S JEAN	1893.3	74.58	Jr2—305 (2x)	68
CLEAR SPRINGS' MAJESTY'S JANITH	4148.1	224.24	Jr2—365	164

His Dam

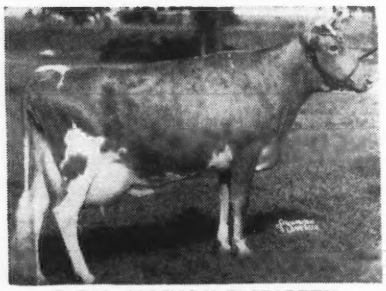

CLEAR SPRINGS' ELIZABETH
13080—751—FF, 14682—790—A
A daughter of Clear Springs' Advancer, A. R.
(Double grandson of High Point Prince Maxim, A. R.)

His Maternal Great Grandam

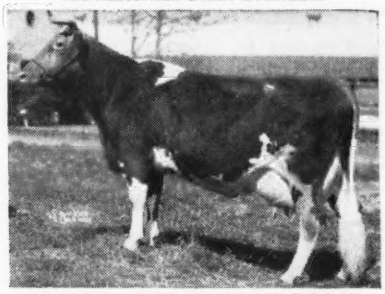

MAXIM'S INEZ OF QUAIL ROOST
11285—621—C, 15613—829—A

Majesty's Maxim is bred to our best cows.
His sons for sale—Write for price and pedigree.

ACCREDITED HERD FOR T. B. No. 546543—BANG'S No. 665

Owner: DR. T. EDGAR SIKES Manager: RAYMOND ALLCOCK

R. F. D. No. 7—Box 426

FORGE HILL FARM

R. D. 4, Newburgh, New York

FORGE HILL LADDIE'S MOLLY
10025—566—G
13254—742—EE
12657—734—C
3 A. R. daughters
FORGE HILL ROYAL MOLLY
12492—694—G
15966—888—AA
FORGE HILL ROYAL MOLLETTE
12398—629—G
14090—713—C
FORGE HILL ROYAL MOLLYANNA
7698—424—EE

FORGE HILL LADDIE'S VERETTE
7760—488—G
11071—722—E
12046—769—CC
2 A. R. daughters
FORGE HILL ROYAL VERBENA
11649—658—G
12338—597—A
FORGE HILL ROYAL VERETTE
13781—767—A

FORGE HILL ROYAL PHYLLIS
8084—415—G
10554—487—AA
3 A. R. daughters
FORGE HILL FOLLY PHYLLIS
11500—567—EE
15494—741—AA
FORGE HILL FOREMOST PHYLLIS
6912—367—EE
8519—401—AAA
FORGE HILL VALPHYLLIS
9468—457—FF
7791—369—CCC
7659—369—AAA
10345—480—AaA
9602—405—AAA

FORGE HILL LADDIE'S LUCINDA
9474—500—G
2 A. R. daughters
FORGE HILL ROYAL LUCRETIA
11272—681—D
12952—747—AA
FORGE HILL VALUCY
12563—661—G

Sons of these families are available by our Sires
FORGE HILL BELLCANDER
WYCHMERE MARQUIS
FORGE HILL CASANOVA

Address all communications to:
CHARLES A. SLATER, Manager

JOHN WILKIE, Owner

HOMINY HILL Farms · GUERNSEY CATTLE

HENRY D. MERCER
Owner
Telephone:
FREEHOLD 8-0295

JOHN LINDSAY
Manager
Telephone
FREEHOLD 8-0921J

"Fully Accredited"

Colts Neck, N.J.

Consigned

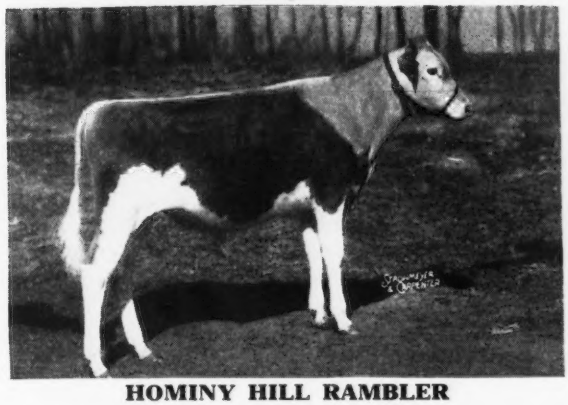

HOMINY HILL RAMBLER

RAMBLER'S DAM

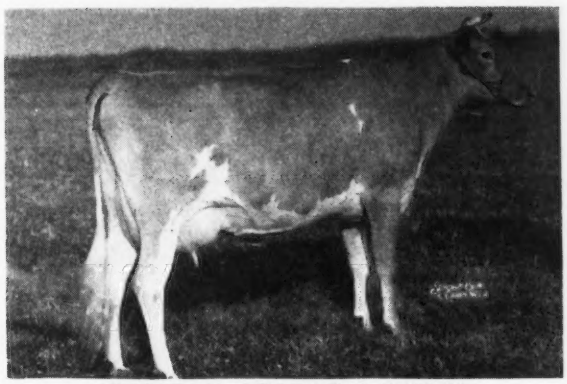

RED FOX ORATOR'S RHODA
11154—543—FFF, 14401—650—Sr4—365C

RAMBLER'S Dam's Full Sister

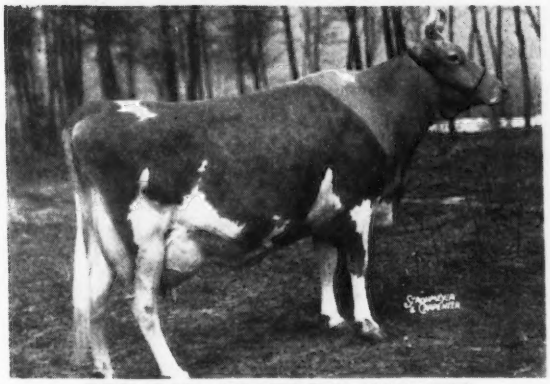

RED FOX ORATOR'S ROSALIE
9842—558—GG, 13486—701—C

WE ARE CONSIGNING to the Michigan State Sale at Kalamazoo, Michigan on May 10, 1948, HOMINY HILL RAMBLER by Riegeldale Coronation King, out of Red Fox Orator's Rhoda.

RAMBLER'S maternal grandam was Douglaston Lady Rosse, 14842—681—AA, with three A. R. daughters and his maternal great grandam was Imp. Rose IV of Le Neuf Chemin, 11120—613—B and 11475—604—AA. She had eight A. R. daughters.

RAMBLER is a double Rose King and a fine individual and we highly recommend him.

WE ARE ALSO CONSIGNING a nice heifer by Hominy Hill Emory out of Hominy Hill Nell, a DICTATOR daughter with 10941—627—G, that was sold in the Virginia State Sale in 1946 for $1,500.

IOWA Guernseys

We are consigning . . .
5th IOWA STATE SALE, State Fair Grounds, DES MOINES, IOWA, APRIL 30.

3 HEAD—Rich in Proved Cherub Blood

OLD FARMSTEAD PANSY
Born: October 17, 1943
9354—445—2-year-old—D. H. I. A.
Sire: HIGHCROFT MATCHER CHERUB
4 daughters average 8951—442—2-year-olds—D. H. I. A.
Dam: OLD FARMSTEAD HAUGHTY
9288—475—3-year-old—298 days—D. H. I. A.
Pansy is due to calve April 14, 1948

OLD FARMSTEAD ELLIE
Born: December 28, 1945
Sire: OLD FARMSTEAD BELLE'S PRINCE
3 nearest dams average 530—D. H. I. A.
Dam: OLD FARMSTEAD GOLDIE
9446—453—3-year-old—D. H. I. A.
A daughter of Highcroft Matcher Cherub (see above).
Ellie calved February 28, 1948.

We also consign . . . A Top Heifer to the 4-H Sale

Old Farmstead

HOMER S. FIKE & SON — **Waterloo, Iowa**

Attention 4-H Clubers
Rosebud Farm consigns a Sun Ray daughter to the
5th Iowa State 4-H Sale

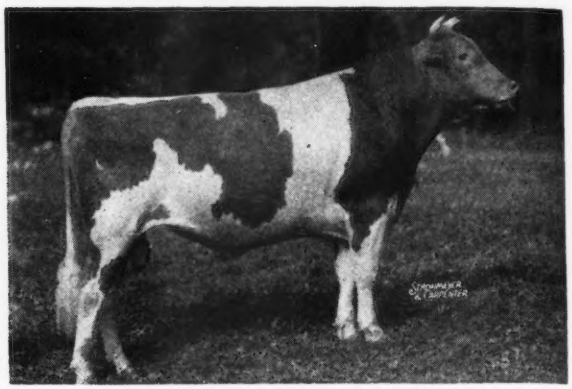

BOULDER BRIDGE KING'S SUN RAY

She is out of a Rosebud Hera's Reminder daughter (Playmate) with 5448—230.8—Jr2—2x in 170 days, still on test. 2nd dam with 409 and 404.

Don't Forget—Reminder has 1 Excellent daughter and 5 Very Goods. The first 2 to complete HIR records have 524 and 515 as Jr2—2x.

FOR SALE—a few sons of **Sun Ray** out of **Reminder** daughters.

Write us your needs.

ROSEBUD FARM
4 Miles East . . . POLK CITY, IOWA
ALVIN W. HITZ & SON (Bill)

CONSIGNED TO **5TH IOWA STATE SALE**
April 30, 1948—Des Moines, Iowa

A Cow . . . STAR OF JO-BE—Calfhood Vaccinated.
Born: February 19, 1944
On test 6283.9—286.18—Jr3 in 251 days
A daughter of **White Creek Valor**, a son of Grace's Valor, A. R. out of Mahout's Queenie, 14534—641—G. Star of Jo-Be is out of a daughter of Whitebreast Della, 9932—586—AHI. In 306 days 11602—644—7yrs.
JO-BE freshened March 16 and will be sold open.

FOR PRIVATE SALE
2 sons of Boulder Bridge Footprint (Valleywood Valiant Hero—Boulder Bridge Orbit, 9880—553—FF) 3 nearest dams average 13296 Milk—722 Fat. 1st Prize Junior Yearling, All-Iowa, 1st Prize Junior Yearling, Iowa, 1946.

1 STRINGTOWN TRIUMPH. Born: November 6, 1947
Dam: **Stringtown Tareese** (Good Plus)
7388—351.8—1-10 mo.—321 days
6767—363.4—2-9 mo.—339 days
9497—466.9—3-9 mo.—409 days
8774—460.4—5-0 mo.—326 days
7781—440.0—6-0 mo.—316 days
9373—478.1—7-0 mo.—369 days
Total 49580-2560.6—2x 2080 days
2nd Dam: Stringtown Tarinca's Taressa (Very Good)
88789 Milk—4450 Fat—2818 days

2 STRINGTOWN LUSCOMBE. Born: December 4, 1947
Dam: **Stringtown Ladora** (Good Plus)
8839.6—440.0—DHI—328 days
10392.2—508.7—BHI—365 days
9983.0—502.0—5yrs—334 days
Lifetime record 54402.0-2735.6—2x—6 lactations
1 A. R. daughter.

We feel here are two with unusual production behind them. They will do.

STRINGTOWN GUERNSEY FARM
HARRY REESE & SON (LEWIS) — **PRESCOTT, IOWA**

Acker's Acres

MEADOW LODGE CLIMAX'S SNOWMAN
Born: MAY 1, 1946

Sire: **Meadow Lodge Rex's Climax**
1st 2-year-old, Oklahoma State Fair, 1943. 1st Junior Get of Sire, Oklahoma State Fair, 1944. Several daughters now on test. A son of Bournedale Rex, A. R. and Green Meads Queen Snowfli, 12720—758—FF.

Dam: **Green Meads Queen Snowflake**
10510—601—GG
11362—614—B

Snowflake is a full sister to Snowfli (above) and Green Meads Levity King ($15,000).

Snowman sons will soon be available
▼
Reserve yours now

Acker's Acres

Waterloo, Iowa
FEDERAL ACCREDITED—BANG'S FREE
DR. W. H. ACKER, Owner
HAYDEN MATTHYS, Herdsman

IOWA Guernseys

Consigned ...

5th Iowa State Guernsey Sale

April 30, 1948—Des Moines, Iowa

2 Daughters of **L. D. Park Lane,** 5 nearest tested dams average 15655—785.

Sire: **Argilla Plato, A. R.**

Dam: **Maple Lane Heweshurst**
13208—753—E

They are **GRANDDAUGHTERS OF DAISY SUSIE OF BONNIE VIEW,** 6395—404—AHI, 6701—392—11 yrs. HIR, 7 records total over 3000 lbs. fat. 8 records total over 3400 lbs. fat.

Crawford's Farm Amelia
5035—339—AHI
5696—348—AHI
4301—266—7yrs—HIR
6810—410—C. T. A.

Crawford's Farm Bessie
5456—300—GHI
5467—327—Jr3—HIR
5619—312—Sr3—HIR

Crawford's Farm Cherry
5763—331—Jr2—HIR

THESE ARE THE TYPE HEIFERS THAT CAN GO IN YOUR HERD AND MILK AND DO GOOD FOR YOU.

CALFHOOD VACCINATED FOR BANG'S

Crawford Guernsey Farm

ROY AND ROBERT CRAWFORD **Jesup, Iowa**

From a Great Cow Family

LEA PEARL MOONLIGHT

Born: AUGUST 19, 1943

Sire: **Langwater Monologue**—his first daughter to finish test made 10549—556—Sr2—365. A son of Langwater Challenger, A. R.

His Dam

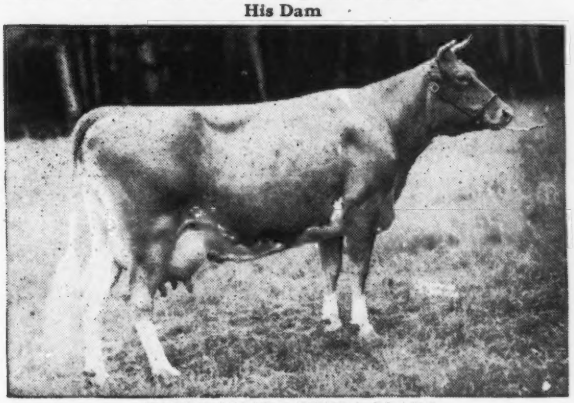

GREEN MEADS THEDA PEARL
10023—534—F, 14367—745—A

A great cow family. Dam of Green Meads Queen Gem, 14689—713—AA. 2nd Dam: Coventry Theda Bara, 13267—649—A. **MOONLIGHT**—has a number of daughters in our herd. His first daughters are now on test. Carries the best Langwater inheritance

HIS SONS ARE FOR SALE.

Consigned: 5th Iowa State Guernsey Sale
Des Moines, Iowa, April 30, 1948

May Eva of Stede Well, a MOONLIGHT daughter
Born: December 23, 1945

Due to calve March 15, 1948. Her 6 nearest dams average 590 lbs. fat. Her 1947 Show Record: Jr. Champ. Female, Mississippi Valley Fair; 4th Sr. Yr., Iowa State Fair; 2nd Sr. Yr., All-Iowa Fair; 10th Sr. Yr., National Guernsey Show, Waterloo; Member of 4th Jr. Get of Sire and 7th Best 3 Females at National Guernsey Show.

STEDE WELL FARM

HARRY AND ROBERT LAGE **Route 3, DAVENPORT, IOWA**

Consigning...

5TH IOWA STATE GUERNSEY SALE
DES MOINES, IOWA. April 30, 1948

A Show Prospect for 1948

ELMWOOD TAFFY

Born: January 9, 1947

Sire: **Wey Acres Aubrietia's Grandee, A. R.**
A son of Langwater Grandee, A. R., out of Crum Creek's Aubrietia, 13190—675—EHI. 14 daughters, 34 records average 8794—428. 14 dams average 34 records, 7687—377.

Her Paternal Great Grandam

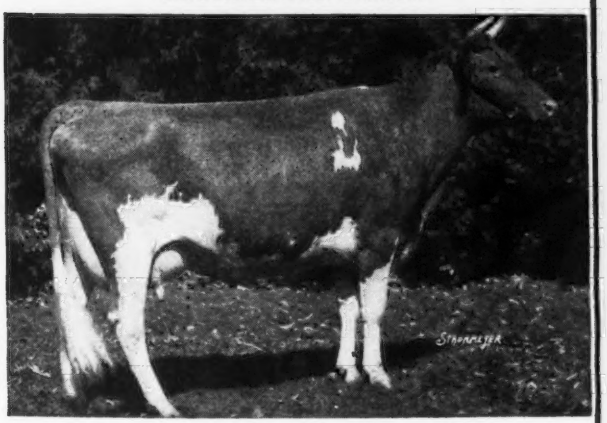

LANGWATER COUNTRY BLOSSOM
11936—607—G, 15080—729—AA

Dam: **Elmwood Orchid,** 8485—454—Jr2—HIR. A daughter of St. James Philosopher's Irman, 4 A. R. daughters. Irman is by Langwater Philosopher—out of St. James Prince's Irma, 7 A. R. records. **TAFFY**—has the best in ancestors and popular blood behind her. **Elmwood Guernseys make good—So bid on TAFFY.**

ELMWOOD FARM

ARNOLD M. PANCRATZ, Owner **DUBUQUE, IOWA**
6 miles south of Dubuque on U. S. 61.

CONSIGNED: **5th Iowa State Guernsey Sale**
Des Moines, Iowa—April 30, 1948

A ROYAL CHERUB daughter—backed by top production.
A very typy yearling—carrying the best of **Cherub Families.**

MARYDALE H. G. CHERUB'S ELSA

Calfhood Vaccinated
Born December 13, 1946

Sire: **Hill Girt Cherub,** a son of Hill Girt Royal Cherub, A. R., he by Green Meadow Cherub, out of

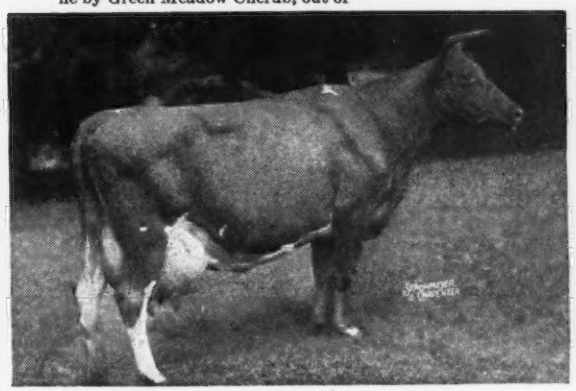

ROYAL ARTLESS OF HILL GIRT
12746—582—GG, 18261—855—AA

Hill Girt Cherub's first daughters are in milk doing fine. His dam is a good A. R. daughter of Honey's Cherub of Iowanola, A. R., whose dam, Honey of Chesney Farms, 12545—650—C, 12685—674—A, is a half-sister to the great cow, Faith of Chesney Farms. Cherub's Elsa will be sold open.

PRODUCTION-BRED and tracing to a great female line.

T. B. ACCREDITED . . . CALFHOOD VACCINATION

MARYDALE FARM **ALBIA, IOWA**

On Highway No. 60

J. H. BICKERT, Owner FRED KIRKPATRICK, Herdsman

Dinsmore Beau

Is sired by **Quail Roost Maxmost, A. R.** Maxmost is a son of Maxim of Burkeville, A. R., and out of Quail Roost Maxim's Christine, 15812—809—A—In 1st Get, N. D. S., D. C. C., Md., Toronto, 1938. Sold for $2,100. Grandam of Quail Roost Noble Primrose, sold for $17,000, Quail Roost Sale, 1945. Maxmost is the sire of many good producing daughters in the Dinsmore herd.

Beau is out of **Babe of Inspiration Ranch,** 14225—662—A. We are well pleased with the BEAU daughters.

BEAU sons are for sale.

T. B. ACCREDITED

Sledge Guernsey Farm

Ty Ty, Georgia

JAMES & JOHN SLEDGE
Owners

L. J. CLARK
Herdsman

MAKE
YOUR
PLANS
NOW

Come to Portland in '48
71ST ANNUAL NATIONAL CONVENTION MAY 19
CITY OF ROSES

Come to Portland in '48
71ST ANNUAL NATIONAL CONVENTION MAY 19
CITY OF ROSES

A DIRECT HIT

That is what you'll make IF you...

Feature your sales consignments in the Journal.

Hit a New High...

Advertise Your Sale Consignments.

Make Plans Now... *Reserve Your Space Today.*

THE JOURNAL

HOMINY HILL Farms Colts Neck, N.J.

HENRY D. MERCER
Owner
Telephone:
FREEHOLD 8-0295

JOHN LINDSAY
Manager
Telephone
FREEHOLD 8-0921J

We are consigning to . . .

The Mid-West Sale, Huntington, Indiana, May 8, 1948

CONSIGNED

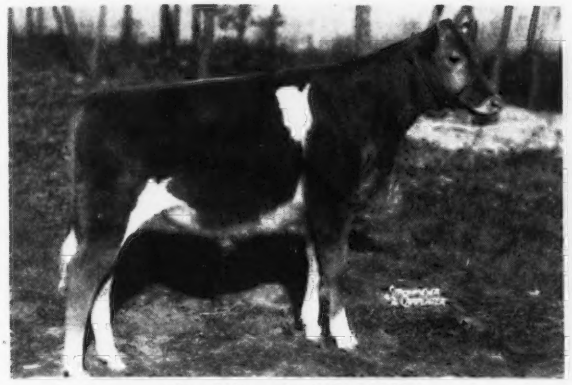

HOMINY HILL HEADLINE
Born May 25, 1947
Sire: LANGWATER COUNTRY LAD
Dam: HOMINY HILL HONEYBLOOM
On test with 11365 lbs. milk, 532 lbs. fat, Sr2—in 276 days.

CONSIGNED

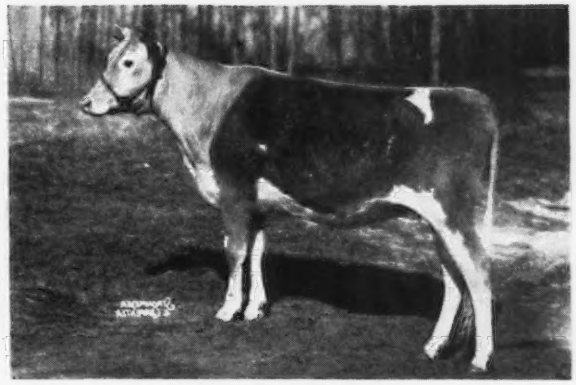

HOMINY HILL PRUDY
Born July 6, 1946
Sire: LANGWATER COUNTRY LAD
Bred February 18, 1948, to Hominy Hill Baronet by Langwater Country Lad out of Blakeford Betty.

HEADLINE'S MATERNAL GRANDAM

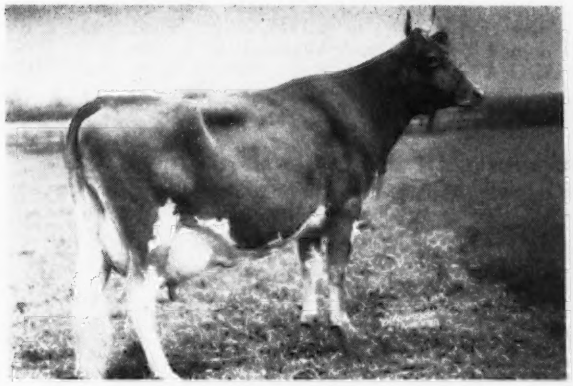

HOMINY HILL ALICE
16707—817—Jr2—365C, Class Leader

PRUDY'S DAM

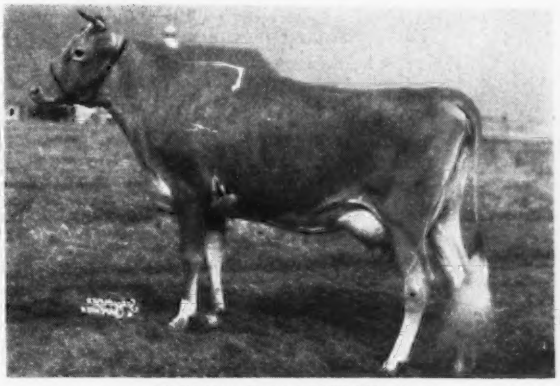

HOMINY HILL PRUDENCE
12408—645—Jr2—365

HEADLINE'S MATERNAL GREAT GRANDAM

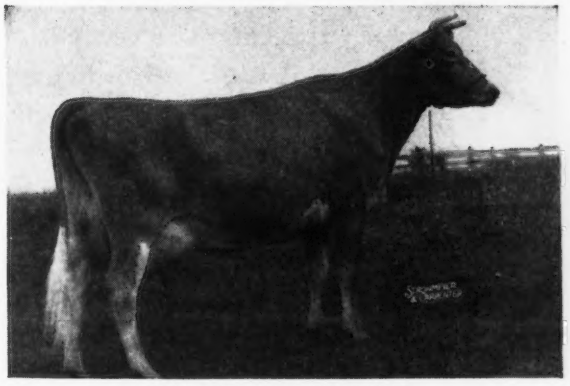

MEADOW-GOLD ROSABELL
14372—733—Jr4—305C—2x, Class Leader

PRUDY'S MATERNAL GRANDAM

MEADOW-GOLD PRUDENCE
18037—1017—6yrs—365C, Class Leader

"With backgrounds like these two quality animals have, you cannot go far wrong in selecting them to enrich the blood lines of your herd."

Consigned . . . **13th MID-WEST SALE**

Huntington, Indiana, Saturday, May 8, 1948

A Daughter of our New World Record Cow

She replaces Old Clara after 16 years

HER DAM'S UDDER

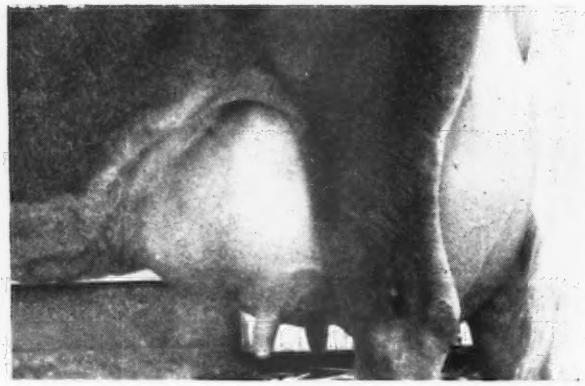

SNAPSHOT

Udder of
ELM'S BARBARA ROSE
12873—660—Sr3—305C—2x
Class Leader 8th Place when made—now 10th place
17427—837—Sr4—365—2x
State Champion
17844—869—6yrs.—305C—2x
NEW WORLD RECORD

IN THE SALE

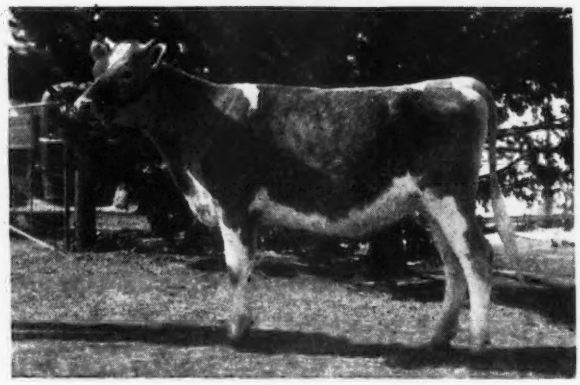

SNAPSHOT

GOLDEN DEW BARBARA JEAN
Born: JANUARY 26, 1947

Her Sire: MEADOW LODGE DAMON. A double grandson of Bournedale Rex, A. R. He is out of Meadow Lodge Rex's Dahlia, 12234—664—E, and by a maternal brother to Alfalfa Farm Select, A. R., now owned by Howland Farm, Brattleboro, Vt. **BARBARA JEAN was first prize Junior calf, Okla. Sooner State Dairy Show, 1947.**

The dam of our consignment has made 3 state records, 2 Class Leading records, 1 World Record. Barbara Jean's sire—Meadow Lodge Damon already has 3 A. R. daughters as follows:
GOLDEN DEW SWEETHEART . . . 9783—509—Jr2—365—2x
She was the Best Uddered Guernsey, Okla. State Fair, 1946. 1st prize 3-year-old, Okla. Sooner State Dairy Show, 1947.
GOLDEN DEW RUTH . . . 8402—468—Jr2—365—2x
GOLDEN DEW DORA . . . 7914—422—Jr2—305C—2x

***For Sale at Private Treaty . . .* A Son of Our New World Record Cow**
(see above)

GOLDEN DEW ESQUIRE ▶

Born: JUNE 6, 1943

His daughters look very promising.

Sire: MEADOW LODGE KING'S ESQUIRE
A son of Langwater King of the Meads, A. R., and out of Beechford's Elinor
12564—580—Sr2—365
15790—662—5yrs.—365

ESQUIRE is out of Elm's Barbara Rose. 2 Class Leading records—3 State Champion records—a new World Record, 17894—869—6yrs.—305C—2x (see above).

GOLDEN DEW GUERNSEY FARM • MUSTANG, OKLAHOMA

15 Miles S. W. of Oklahoma City, Okla. ROBERT CHARLES GRIGGS, Owner

23rd GUERNSEY SALE • TRENTON, NEW JERSEY SATURDAY - MAY 29

SALES HEADQUARTERS: HOTEL STACEY-TRENT AND THE HILDEBRECHT

47 Head 6 BULLS - 26 COWS - 9 BRED HEIFERS - 6 OPEN HEIFERS 47 Head

We offer this year bulls from the finest families in the breed from herds whose future is assured and whose reputation will enhance the value of the progeny sired by these bulls.

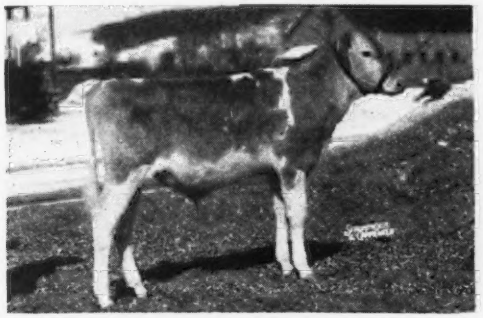

McDONALD FARMS AUGUSTA'S IDEAL

Dropped: NOVEMBER 3, 1947

Sire: MCDONALD FARMS IDEAL. (McDonald Farms Prediction—Green Meads Thelma, 704—C, 740—D, classified Excellent at 16½ years, 8 breeding sons, 2 A. R. daughters including McDonald Farms Helma, 596—F, classified Excellent). Dam: DOUGLASTON LADY AUGUSTA, 607—E, classified Excellent, 5 A. R. daughters averaging 722, 4 classified Excellent, 1 Very Good. **Consigned by McDonald Farms, Cortland, N. Y.** (See page 895, March 15, Journal).

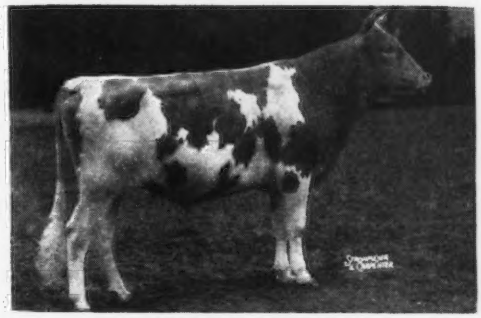

CAUMSETT BLAZER

Dropped: DECEMBER 23, 1945

Sire and Gr. Sire: CAUMSETT DYNAMO; Dam: CAUMSETT OCEAN CLARICE, 714—FF; 964—AA. Her dam, Caumsett Clara, 14306—725—EE, is also the dam of Caumsett Royal Claire, 660—GG; 803—CC, she the dam of Caumsett High Strung. **Consigned by Caumsett Farm, Huntington, L. I., N. Y.**

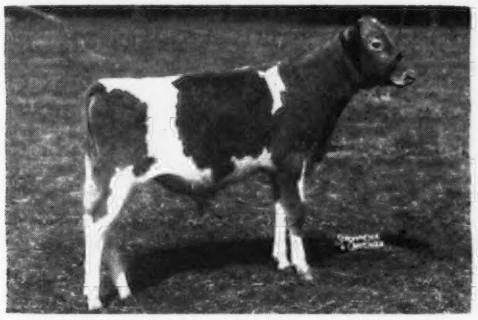

COLDSPRING'S BUNNY'S PREDICTOR

Dropped: OCTOBER 17, 1947

Sire: MCDONALD FARMS PREDICTION JR. (Sire: McDonald Farms Prediction; Dam: McDonald Farms Coquette, 708—G, Cl. Ex) Dam: COLDSPRING'S ROMULUS' BUNNY, 705—Sr4—365C. Cl. Ex. One of the three Excellent daughters of her dam, Vallevue Butterfat Beauty, 937—AA, Cl. Ex. **Consigned by Coldsprings Farm, St. Johns, Pa.** (See Page 472 Feb.1, Journal)

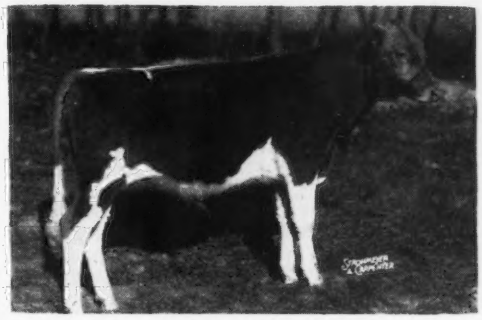

HOMINY HILL ROYAL

Dropped: APRIL 15, 1947

Sire: RIEGELDALE CORONATION KING; Dam: MCDONALD FARMS BLUEBLOOD, 675—EE; 755—A. 4 A. R. daughters, all Excellent, 1 in sale. Sons in service at McDonald Farms, Happyholme and Columbia Co., Pa. Blueblood is by Foremost Prediction and out of a daughter of Rockingham Maid, *15433—820—D, she dam of May Royal's Holliston, 136 A. R. daughters (Tarbell), Foremost Gay Lad, 37 A. R. daughters (Klondike). **Consigned by Hominy Hill Farms, Colts Neck, N. J.**

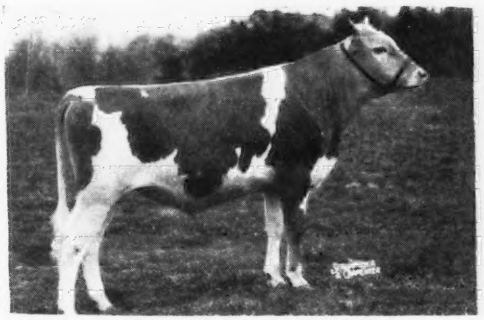

FAIRLAWN MELBA'S ACTOR

Dropped: APRIL 30, 1947

Sire: FAIRLAWN PEERLESS ACTOR. Dam: FAIRLAWN L. MELBA, 605—Sr3—365C. 2nd dam: Coronation Rose Melba. 3rd dam: Coronation Memoir. 4th dam: Coronation Melba. 5th dam: Green Meadow Melba. He is a full brother to Fairlawn Actor's Melba, classified Excellent as a 2-year-old. **Consigned by Fairlawn Farms, Port Chester, N. Y.**

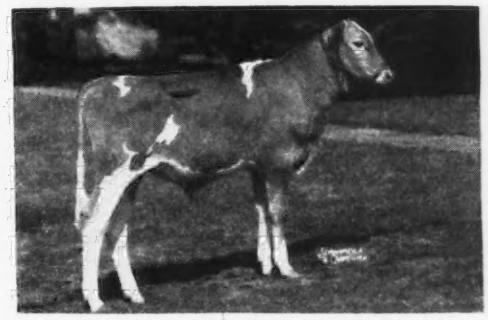

FLYING HORSE ROYAL'S PHIL

Dropped: DECEMBER 10, 1947

Sire: ARGILLA ROYAL PHILOSOPHER, $28,500. Dam: FLYIHG HORSE ROYAL ROSE, 15059—853—Jr2—365C, 2nd Pl., 22558—1154—5yrs—365, World Record. Royal Rose is by Flying Horse Farm Royal out of Flying Horse Rose, 16650—906—AA. Royal's Phil is closely related to 10 present Class Leaders, 3 of them World Records. **Consigned by Flying Horse Farm, South Hamilton, Mass.**

FOR CATALOGS WRITE

LOUIS McL. MERRYMAN & SONS • SPARKS, MARYLAND

Skyline

Consigns . . .

To The 5th IOWA STATE SALE

April 30, 1948 • Des Moines, Iowa

2 daughters of Pine Manor King's Challenger, A. R. (recently sold to Douglaston Manor and full brother to Gardenville Coronation King, A. R.).

The Cow—SKYLINE CHALLENGER'S LOMA—Born: July 19, 1943

8410—406—Jr2—365C, 9876—467—Jr3—365C—966 T. M.
Fresh January 25, 1948 and in 66 days has produced 2825—137. Now milking 54 lbs. per day.
Dam: SKYLINE LIVELY, 8111—371—GG—720 T. M., 10537—500—EE
1 A. R. daughter.

The Bred Heifer—SKYLINE CHALLENGER'S CORDELLA

Born February 4, 1946
Bred to McDonald Farms Skyline King
Dam: SKYLINE CONSTANCE, 9901—548—EE, 10135—582—AA, finished on 2 quarters last 3 mos., due to serious accident.

A Bull—By PINE MANOR TRIUMPH—SKYLINE TRIUMPH'S TAURUS

Born August 29, 1947
Sire: PINE MANOR TRIUMPH—His first 2 daughters to finish:
TRIUMPH'S ALBERTA, 11760—621—Jr2—365 in 257 days.
TRIUMPH'S GARNET, 11814—608—Jr2—365. 10 others on A. R. test. In heavy service at Skyline.
Dam: SKYLINE STARLIGHT, 12316—639—CHI, 11069—577—D, 9353—515—GHI, 9837—505—A, 9607—504—D. H. I. A. Lifetime Production—8½ consecutive lactations produced a total of 83418—4393. 2 A. R. daughters: SKYLINE MELODY, 8624—441—GHI, 9373—494—EHI.

To the Eleventh Missouri Consignment Sale
May 3, 1948 - Columbia, Missouri

A 4-H Calf—SKYLINE CHALLENGER'S RONDA Born: September 19, 1947
Sire: PINE MANOR KING'S CHALLENGER, A. R. Dam: SKYLINE MANOR KING'S RAMONA. 1st prize 3-year-old, 1946 Nebraska State Fair.
Present lactation—190 days, 5910—349, looks like 550 or more.
This calf comes from same foundation as the Skyline herd was built on. Harry Liebers started with this calf's grandam.

A Bull—SKYLINE KING'S HERO Born: July 2, 1947
Sire: McDONALD FARMS SKYLINE KING (Myhaven King—McDonald Farms Gratitude, 10415—578—GG, classified Excellent). Already 18 daughters in the Skyline herd. His dam and his 2 grandams, all three classified Excellent. His maternal sister, McDonald Farms Gov Innocence, 1st prize, 3yr-old 1947 National Guernsey Show, sold for $7,500.
Dam: SKYLINE SUPERB'S LEVITY. 1st prize 2-year-old, Nebraska State Fair, 1938 and Gr. Champ., 1941.
Her records: 13620—664—AA. 8 records total, 101144—4981. Still going strong.
Levity's Dam—**Skyline Regent's Mary Ann,** 9378—517—AHI—642 T. M. 8 records total 64431—3563. 1 A. R. daughter, 1 A. R. son.

A Bred Heifer—SKYLINE CHALLENGER'S STARLINE Born: August 9, 1946
Sire: PINE MANOR KING'S CHALLENGER, A. R. A number of daughters still in our herd.
Dam: SKYLINE STARLIGHT. See records under Skyline Triumph's Taurus (above).
Dam's Grandam—**Skyline Prospect Flora,** 12221—746—A. 1 A. R. daughter, 1 A. R. son.
Her Dam: LORENZO'S FLORA OF PLEASANT VIEW, 13534—722—CC. 3 A. R. sons.

These are good consignments - look them over carefully

O. H. LIEBERS — L. E. LIEBERS, Owners PAUL RIGGERT, Herdsman

ROUTE 1 • LINCOLN NEBRASKA

Skyline

Have You Ordered Your Copy?

VOLUME II *of*
THE PERFORMANCE REGISTER

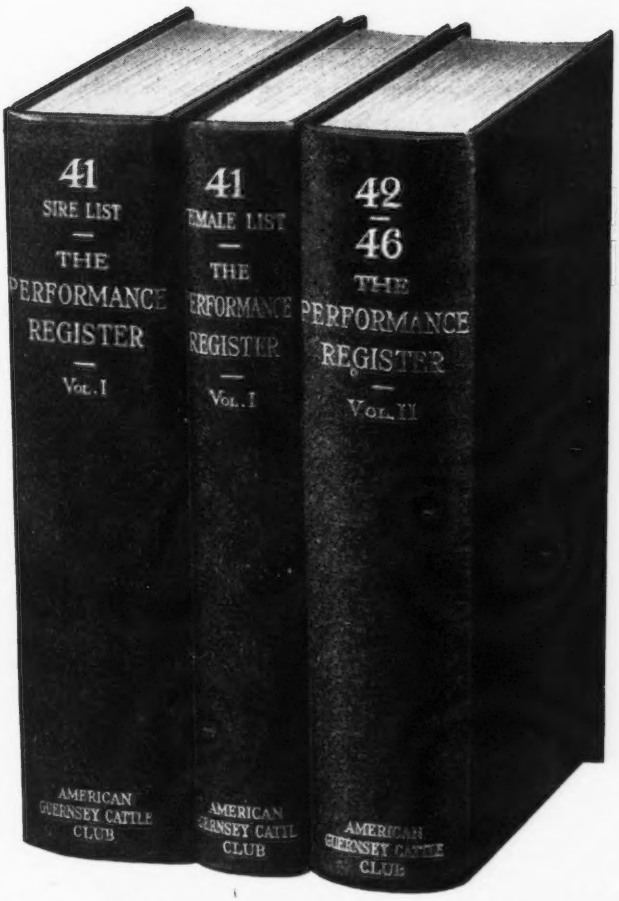

Let these three books and your 1947 monthly P. R. Publications go to work for you!

☆

You may now discard the 42-43-44 Summary, the 45 Summary and the 1946 Monthly Publications.

These three Books plus your 1947 monthly publications are all that are needed to keep informed on your breed's performance and progress.

VOLUME II CONTAINS DATA FROM JULY 1, 1941, TO JANUARY 1, 1947.

Write your pedigrees, study families, get data for your sales program.
The Performance Register is as easy to use as your dictionary.

Volume II is ready to go to work for you!

THE AMERICAN GUERNSEY CATTLE CLUB
PETERBOROUGH, NEW HAMPSHIRE

( ) Send me Volume I of the Performance Register at $10.00.
( ) Send me Volume II of the Performance Register at $10.00.
( ) I am enclosing check, cash, money order.
( ) Enter my subscription for future publications of the Performance Register.

Signed.....

Address.....

SUN-BLEST FARMS DISPERSAL

H. F. KRIMENDAHL, Prop. GAYLE BOWEN, Mgr.

MONDAY, JUNE 14, 1948 • 10:30 A. M.

At the Farm, which is 4 miles due north of Celina, Ohio, on U. S. Route 127.

Celina is located fifteen miles south of Van Wert, thirty miles southwest of Lima and fifty miles southeast of Fort Wayne, Indiana, all three of which are on the main line of the Chicago-New York division of the Pennsylvania Railroad.

Hotel accommodations available at Celina, Van Wert, St. Marys, Lima and Fort Wayne. For hotel reservations write to Miss Marjorie Samberg, Sun-Blest Farms, Celina, Ohio.

92 HEAD—41 cows, 11 bred heifers, 29 open heifers, 6 bulls of serviceable age and 5 bull calves. Mr. Krimendahl is retaining a few unsound cows and four young heifers, otherwise this will be a complete dispersal.

LANGWATER ESQUIRE (IN SALE)

Dropped: August 2, 1941

Sire: LANGWATER COUNTRYMAN

Dam: LANGWATER CEREUS, 10592—552—GG, 13456—700—BB

Full brother to: Langwater Venus, 19999—1011—Sr3—365, World Record. Sire of the following A. R. daughters:
Sun-Blest Farms Snowbird, 15227—694—Jr2—365C.
Sun-Blest Farms Honey, 14275—668—Jr2—365C.
Sun-Blest Farms Snowflake (In Sale), 15414—628—Jr2—365C
Sun-Blest Farms Clover Blossom, 15528—614—Jr2—365C.
Hildie's Clareine B; 12237—600—Jr2—305C.
4 sons and 30 daughters in sale.

Also in Sale—LANGWATER VICTORY

Dropped: May 14, 1943, with 2 sons and 13 daughters.
Sire: LANGWATER CORISCAN Dam: LANGWATER GOLDEN BLOOM, 14026—878—A, 15178—1005—A.

LANGWATER SUN

Dropped: June 16, 1943, with 3 sons and 7 daughters

Sire: LANGWATER ONWARD
Dam: LANGWATER BELLEDAME, 13459—705—F.

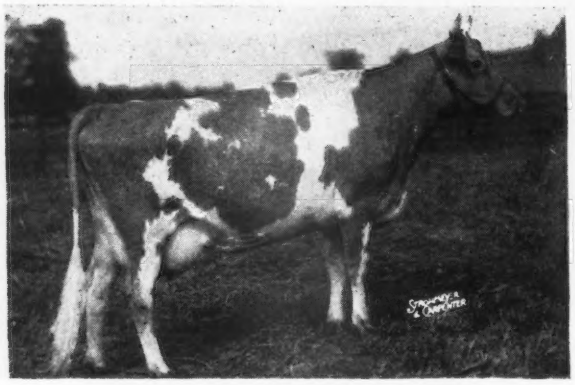

SUN-BLEST FARMS ORCHID

Dropped January 22, 1942
17131—787—F.

On retest, 10029—442—5yrs—365 in 207 days. Classified Excellent. Sire: PINE MANOR KING KENFLEUR, A. R. (own brother to Coronation King of Pine Manor). Dam: PINE MANOR ORCHID, 11420—599—GG, 13412—656—A. Second dam, FLORHAM CRYSTAL, 847—EE, 966—AA. Sold at 16 years for $6,100. **Orchid** in sale with a maternal sister, Sun-Blest Farms Crystal, 13182—612—Sr2—365C, classified Very Good.

Four Daughters of Langwater Esquire

LEFT TO RIGHT:

Sun-Blest Farms Honey, 14275—668—Jr2—365C, Sold for $1,025. Full sister to: Sun-Blest Farms Clover Blossom, 15528—614—Jr2—365C. Sold for $3,500. Full brother, sister and dam in sale. Sun-Blest Farms Raindrop (In Sale). Sun-Blest Farms Charlotte (In Sale) 12802—526—Jr2—365 in 347 days. Sun-Blest Farms Coquette (In Sale), 12256—539—Jr2—365C.

PINE MANOR LOTUS

Dropped: September 8, 1938.

14293—645—G, 18557—856—C, 14642—744—AAA, 15075—693—4A Classified Very Good. 3 A. R. daughters.

Sire: LANGWATER CORPORAL, A. R. Dam: DOUGLASTON PRINCESS CHARLOTTE, 11999—573—GG, 14251—688—BB, 13622—681—A. 5 A. R. daughters, 2 P. R. sons.

Second dam, SHUTTLEWICK MIRTH, Sold for $11,100. 13633—706—G. 1st Aged Cow, E. S. E., 1928. Third dam, SHUTTLEWICK LEVITY, 16896—804—G. Twice Champion, N. D. S. Sold for $25,500. In sale with two daughters and two granddaughters. There are also in sale two A. R. daughters of Pine Manor Levity King, both classified Very Good.

SUN-BLEST FARMS DISPERSAL

H. F. KRIMENDAHL, Prop. GAYLE BOWEN, Mgr.

Monday, June 14, 1948 10:30 A. M. Celina, Ohio

Mr. Krimendahl has assembled and bred one of the top herds in the Middle West. Below are pictured four of his brood matrons. These four cows were all classified Very Good on November 11, 1947, and will be in the sale.

Herd classified on November 11, 1947. Sun-Blest Farms Orchid classified Excellent and 22 Very Good Cows. The herd is very rich in the best Langwater Blood and the A. R. records are most satisfactory. In February, nineteen cows on test averaged over 49 lbs. fat. Three cows have over 800 lbs., 10 over 700 and 37 over 600 lbs. fat.

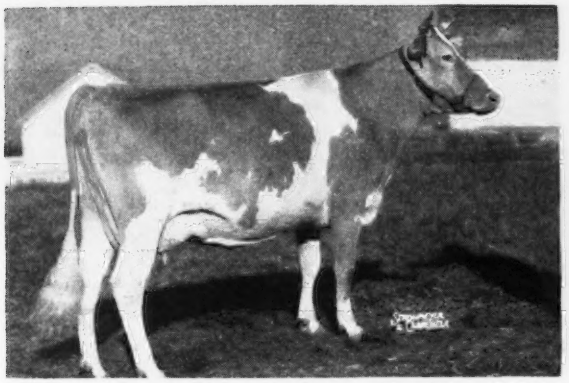

HOLDRIDGE CLOVER BLOSSOM

13071—689—G, 15465—769—7yrs—365 (pending). Classified Very Good.

Sire: LANGWATER COLUMBUS, Dam: HOLDRIDGE PRIMROSE, 9539—398—GHI—720 T. M. Dam of SUN-BLEST FARMS CLOVER (In Sale), a bred heifer by Langwater Esquire and her full brother, SUN-BLEST FARMS TRIUMPH (In Sale) dropped February 23, 1947. Also SUN-BLEST FARMS CLOVER BLOSSOM, 15528—614—Jr2—365C that sold for $3,500.

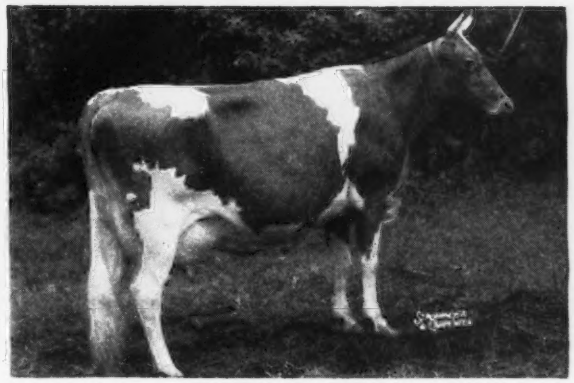

FAIRLAWN CO-ED

13233—612—EE, 14724—674—AA. Classified Very Good.

Sire: GREEN MEADOW HORNET, Dam: FELLOWSHIP SAM'S MAVOURNEEN, 9858—502—FF. Dam of SUN-BLEST FARMS COQUETTE (In Sale), 12256—539—Jr2—365C and SUN-BLEST FARMS DRAG (In Sale). An open heifer, full sisters by Langwater Esquire.

MARIMACK'S PRINCESS MAY

12379—521—G, 19212—575—6yrs—365. Sold in 1945 for $4,000. Classified Very Good. Sr. & Gr. Champ., Ohio, 1946.

Sire: LANGWATER COLUMBUS Dam: FRANCHESTER MAY LASS, 14769—657—A. **There will be 3 daughters of Langwater Columbus in the sale.**

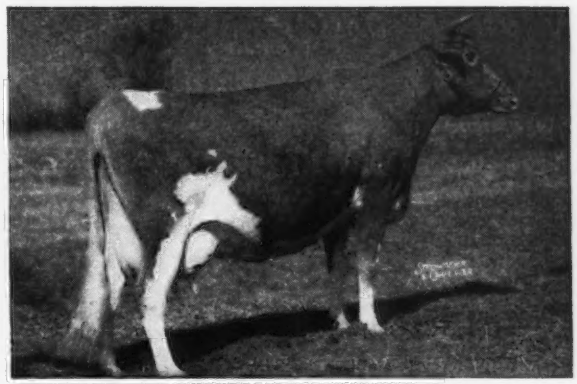

ARGILLA C. FOAM

11899—649—GG, 14543—808—EE. Classified Very Good. Sold for $2,500.

Dam of ARGILLA SPRAY, 12335—571—G, 12425—614—EE. Sold for $5,500. She dam of Argilla Beacon, Gr. Ch. Bull, N. G. S., 1947. Argilla C. Pilot, A. R. Sun-Blest Farms Admiral that sold for $1,800. **Full Sister to** ARGILLA QUESTA, 11121—601—G. Sold for $2,100. 2nd 2 Yrs., Topsfield, 1940.

T. B. ACCREDITED NO. 469693 BANG'S FREE NO. 8909

FOR CATALOGS WRITE

LOUIS McL. MERRYMAN & SONS • SPARKS, MARYLAND

Breeders' Bookshelf

MARKETING

MILK AND MILK PRODUCTS, by Clarence Henry Eckles, Willes Barnes Combs and Harold Macy. A detailed and thorough discussion of every subject of importance to the dairyman producing milk and milk products for the market. Special attention is given to the composition and properties of milk. Emphasis is also placed upon the sanitary production of milk and the value of dairy products in the human diet. 386 pages, illustrated, $3.75.

THE MARKETING MILK INDUSTRY, by Roadhouse and Henderson. A new book on Market Milk is now offered by Professor Roadhouse and Henderson of the University of California, and gives a review of modern practice of every phase of the industry. This new book covers everything from "plant layout to performance of tests, from chemistry of special products to sanitary production methods, from comparison of delivery costs to fundamentals of nutrition." 624 pages, 6x9, 167 illustrations, 126 tables. Price $6.00.

SECRETION OF MILK by Dwight Espe. Third edition. Secretion of milk provides a better understanding of the functions of the mammary gland. It deals with the anatomy of the udder and the influence of feeds on the composition of milk. 325 pages, 61 illustrations. $3.25.

DISEASE CONTROL

HOME VETERINARIAN HANDBOOK. A practical veterinarian gives a complete guide on handling emergency situations with barn animals and poultry. Dr. E. T. Baker has prepared a brief encyclopedia on information on horses, cattle, hogs and other farm animals, $2.50.

PRINCIPLES OF ANIMAL HYGIENE AND PREVENTIVE VETERINARY MEDICINE, by Dr. Leunis Van Es. Veterinarians, livestock producers and others will find this book an excellent summarization of the literature in the light of the author's experience. Here is found authoritative information on every topic of animal preventive medicine. 768 pages, $7.00.

LIVESTOCK AND POULTRY DISEASES, by Dr. W. A. Billings. A complete source of information on causes, prevention, symptoms and treatment of diseases of farm animals. 520 pages, 54 illustrations, $3.50.

NUTRITION

ANIMAL NUTRITION, by Leonard A. Maynard. This book presents the chemical and physiological aspects of animal nutrition with special reference to farm animals. The broad principles of nutrition are laid down by Professor Maynard and include: Nutritional Balances, Nutritive Energy, Growth, Reproduction, Lactation and Work Production. 483 pages, illustrated, 2nd Ed. 1947, $5.00.

MANAGEMENT

DAIRY CATTLE AND MILK PRODUCTION, by Dr. C. H. Eckles. Common-sense information on increasing production, raising calves, selecting a sire, feeding economically, and other details that mean the difference between success and failure. Over 40,000 copies in use. 611 pages, 98 illustrations, $4.30.

PRINCIPLES OF DAIRYING, H. F. Judkins, second edition by Richard W. Smith, Jr. This book covers the general scope of the dairy industry. Composition and properties of milk. Sampling of milk and cream. The Babcock test for whole milk. Essentials in the production and handling of Market Milk on the farm. 316 pages, $3.25.

ELEMENTS OF DAIRYING, by T. M. Olson. New ideas on the dairy industry giving origin and types of dairy cattle, milk and its secretion, composition and food value. The processing industries, milk marketing, cream, butter, ice cream and cheese. Several chapters are included on feeding dairy cattle and dairy herd management. 570 pages, price $4.25.

PROFITABLE FARMING AND LIFE MANAGEMENT, by Wilbur J. Fraser. An interesting book on the profitable side of farming and life management. It is a simple, practical, earnest attempt to help farm people produce more profitably, save and invest more wisely, and live country life at its best. 416 pages, illustrated, $3.45.

DAIRY CATTLE, by W. W. Yapp and W. B. Nevens. This book gives practical methods of selecting, feeding and caring for dairy cattle. They are based upon proved and tested practices of successful dairymen and scientific investigations. Second edition 390 pages, $2.92.

SUCCESS ON THE SMALL FARM by Haydn S. Pearson. A very readable book on how to succeed on from 10 to 12 acres of land. It is a one-man farm and gives some very good advice for those planning on buying a farm as well as the different methods in preparing the soil, cultivation and harvesting. $2.50.

FEEDING

DAIRY CATTLE FEEDING AND MANAGEMENT, by H. O. Henderson. A new edition of Henderson, Larson and Putney entirely rewritten and enlarged. A very good textbook on dairy management. Stresses dairy rations. feeding for milk production, fitting and management of cows on test, pasture and silage. Also raising of dairy calves. Price, $4.50.

FEEDS AND FEEDING, by F. B. Morrison. A new edition published in 1943, is the most comprehensive book on feeds and feeding that is printed. It is a basis of nearly all feeding experiments and practices. It sets up the dairy practices of dairy cows, beef cows, horses and hogs. An invaluable book. 1050 pages profusely illustrated, $6.00.

JUDGING

JUDGING DAIRY CATTLE, by E. S. Harrison and Strohmeyer & Carpenter. The best book on judging that has been printed. It has 192 pictures giving all the information and reasons for placing dairy cattle of all breeds. 130 pages, illustrated, $3.00.

BREEDING

RAISING LIVESTOCK, by Walter H. Peters and George P. Deyoe. The purpose of this book is to provide up-to-date information on raising livestock. It is intended, primarily, for students of vocational agriculture, and youths on the farm, and makes a very handy book for reference to breeders of all types of livestock. It includes information on breeding programs, keeping livestock records, marketing and processing. 530 pages, well illustrated, $2.60.

PRINCIPLES AND METHODS OF ANIMAL BREEDING, by R. B. Kelley. This book gives an historical background of breeding, particularly the beef breeds as they started in England. It makes a very fine reference book. Illustrated with many tables and pedigrees, 304 pages, $3.50.

BREEDING AND IMPROVEMENT OF FARM ANIMALS, by V. A. Rice. This book is the new third edition and is one prepared to answer all questions on animal breeding: "When to breed; factors of heredity; care of mother and offspring at parturition; causes of sterility; artificial insemination and its advantages, disadvantages, and methods; sex determination and control." Prof. Rice is with the Animal Husbandry Division, Massachusetts State College. The book has 749 pages and is profusely illustrated. $5.50.

INTRODUCTION TO BREEDING FARM ANIMALS, by Laurence M. Winters. A simple and concise introduction to a great subject. It covers the subjects of reproduction, selection, grading, inbreeding, cross-breeding in all types of farm animals. 250 pages, illustrated $2.24.

ARTIFICIAL INSEMINATION OF DAIRY CATTLE, by H. A. Herman and F.W.Madden. A practical book, written especially for the layman, on the practice of artificial insemination. It is non-technical, and gives much information on the breeding of cattle. This book should prove of great benefit to artificial breeding associations. $3.25.

ARTIFICIAL INSEMINATION OF FARM ANIMALS, by Enos J. Perry and others. A comprehensive book on methods which are revolutionizing the breeding of livestock throughout the world. The first book to be available in the English language. A real treatise on this method. 266 pages, 45 figures, $3.50.

COWPHILOSOPHY. Mark Keeney, a master breeder, gives his philosophy on breeding dairy cattle, management of the herd, records, and how he has succeeded in dairying. 2nd edition, with nearly 50 per cent new material. A great little book. $3.00.

HEREDITY IN DAIRY CATTLE, by James E. Russell, the developer of Glenburnie Guernseys and a breeder and student for forty years. A book that every new breeder should study, and every old breeder should read. The genetics of breeding in everyday language. Published by The American Guernsey Cattle Club and a real authority on breeding. 156 pages, several illustrations. $2.50.

ANIMAL BREEDING PLANS by Professor Jay L. Lush, Iowa State College, third edition. Written to give a clear understanding of the means available for improving the heredity of farm animals—especially of what each possible method will or will not do. Actual breeding plans and mating systems are explained in detail. Special attention is given to several new plans. 450 pages, 50 illustrations. $4.00.

GUERNSEY BREED BOOKS

THE GUERNSEY, by William H. Caldwell, secretary emeritus of The American Guernsey Cattle Club, a story of the breed from its beginning in America. Filled with many interesting stories. Should be in every Guernsey library. Profusely illustrated. Price $2.75.

THE LIFE OF JAMES E. DODGE, by Alvin H. Sanders. This book was prepared under the direction of the Dodge Memorial Committee as a memorial to Mr. Dodge for his work as a breeder of livestock. Mr. Sanders, the author, was formerly editor of the Breeders' Gazette. The book contains 192 pages and 12 illustrations. $1.50.

Allow plenty of time to fill orders, for several books are being reprinted and will be sent as soon as bound.

HOW TO ORDER BOOKS

Send check or money order for the price listed, addressed to:

Breeders' Bookshelf

P. O. Box 157, Peterborough, N. H.

HENRY D. MERCER, Owner
Tel. FREEHOLD 295

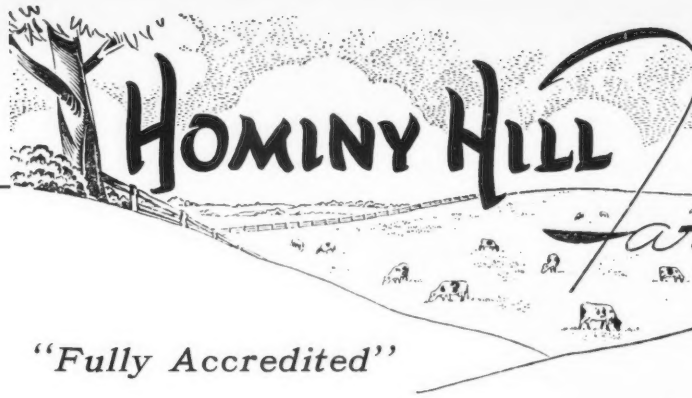

Official Records

"Fully Accredited"

Completed During Year 1947 (Some pending)

Name of Cow	Lbs. Milk	Lbs. Butter Fat	Class
MEADOW-GOLD PRUDENCE	18037	1017	6yrs—365C
HOMINY HILL BETTY	18094	924	Jr2—365C
PINE MANOR KING'S DESIRE	17754	863	6yrs—365C (pending)
MEADOW-GOLD CELIA	16081	802	5yrs—365
FAIRLAWN PEERLESS EGYPT	16491	791	6yrs—365C (pending)
BRADFORD'S OSSIE	17325	783	10yrs—365
MEADOW SPRING SUNSHINE	16375	779	8yrs—365 (pending)
HOMINY HILL AMY	13547	730	Jr2—365C
RUNNYMEDE HONEY-MOON	13593	708	Jr2—365
HOMINY HILL HARRIET	13220	674	Jr2—365C
ROSAMOND'S LINDY YARICO	13875	672	9yrs—365
HOMINY HILL RAEMEL	11933	672	Jr2—365 (pending)
CORONATION ALBINA	15327	668	Sr3—365
RED FOX ORATOR'S RHODA	14401	650	Sr4—365C
HOMINY HILL PRUDENCE	12408	645	Jr2—365
FAIRLAWN PEERLESS ELAINE	11854	642	6yrs—365
NYALA'S SUPREME FAITH	10174	640	Jr2—365
CORONATION FRANCES	14116	620	7yrs—365
HOMINY HILL BEDA	11417	607	Jr2—365
BROOKMEAD'S PATSY	12957	604	7yrs—365 (pending)
HOMINY HILL MELTHA	11431	589	Jr2—365 (pending)
HOMINY HILL BUTTERSCOTCH	10686	581	Jr2—365 (pending)
TOTAL	311096	15661	

Average of these 22 records . . . **14140 Milk** (**5.02%**) **712 Fat** (**10 two-year-olds**)

All of our cows (66) have A. R. records which average 14055 Milk (5.04%), 709 Butter Fat, 44 Immature, 27 two-year-olds, 7 Triple Letter.

This average is likely to be materially improved as the younger cows are retested.

Our Herd Sires

Last June we purchased at the Gardenville Dispersal Sale, Coronation King of Pine Manor, A. R., by Coronation Rose King out of Green Meadow Minuet. By reason of the strength of his Green Meadow breeding and his outstanding record as a sire **King** was acquired to bolster our battery of proved sires. He becomes the third son of Coronation Rose King to stand in our herd. The first was Coronation Orator that died as a result of a foreign body not long after we purchased him. He was a good sire and some of his daughters are today numbered among our best brood cows. The second was Riegeldale Coronation King, that has proved an outstanding sire. We now have 16 safe in calf to Coronation King of Pine Manor and his calves will commence to arrive this month.

Our proved sires, Riegeldale Coronation King, A. R., Fairlawn Peerless Dictator, A. R., and Coronation King of Pine Manor, A. R., are a trio that leave little to be desired.

Langwater Country Lad is our leading Junior Sire. He is doing a fine job.

JOHN LINDSAY, Manager
Tel. FREEHOLD 921-J

Farms · GUERNSEY CATTLE

Colts Neck, N.J.

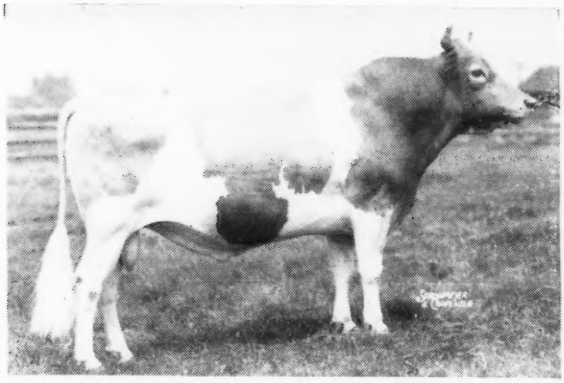

RIEGELDALE CORONATION KING, A. R.
Sire: CORONATION ROSE KING
Dam: CORONATION LUSTRE
12688—655—FF
35 A. R. daughters average 10378—538, 24 two-year-olds and 6 in triple letter. 6 of his progeny have sold for $53,200—average $8,866. His dam came down through a great line of Green Meadow cows whose qualities he is perpetuating.

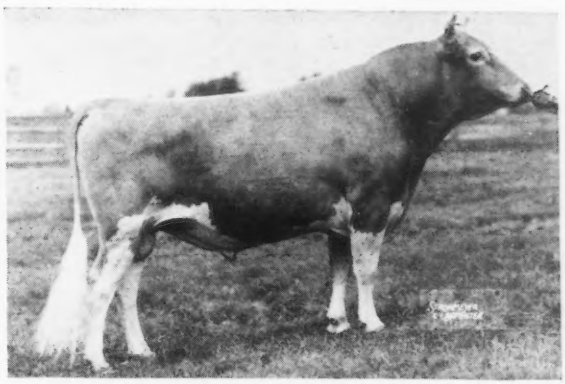

FAIRLAWN PEERLESS DICTATOR, A. R.
Sire: GREEN MEADOW PEERLESS
Dam: DOROTHY'S MAXIM'S BUTTERCUP
12248—678—AA
His 20 A. R. daughters tested here, average 13241—663, all immature and all Junior two-year-olds except three. What he cannot do in adding production and refinement, few bulls can.

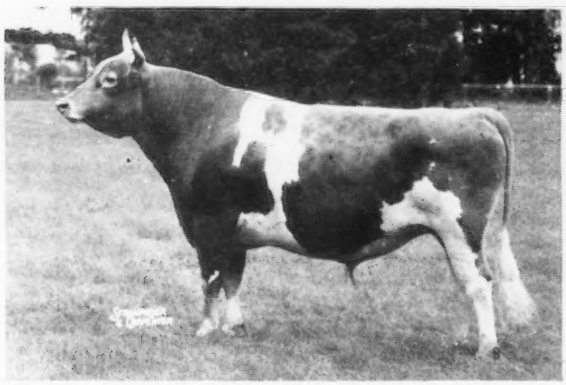

CORONATION KING OF PINE MANOR, A. R.
Sire: CORONATION ROSE KING
Dam: GREEN MEADOW MINUET
19093—864—A
He proved himself at Pine Manor and Gardenville. At the Gardenville Dispersal Sale, 37 of his Get sold for $106,380. Two sons and one daughter, two at public auction, and one at private treaty, have sold for an even $100,000.

LANGWATER COUNTRY LAD
Sire: LANGWATER COUNTRYMAN
Dam: LANGWATER HONEYDEW
12008—651—DD
Grandam: Langwater Honoria
17270—937—AA
His Get are highly appreciated. A son of COUNTRY LAD was the top price animal in the Indiana State Spring Sale, 1946, and another was the top price bull in the New Jersey State Sale the same year.

We are in the process of publishing a booklet with pictorial illustrations covering the Hominy Hill herd and are anxious to furnish all interested with a copy. You will assist us in this if you will kindly mail us a post-card indicating your interest in same.

VISITORS ALWAYS WELCOME

HOMINY HILL Farms · GUERNSEY CATTLE

HENRY D. MERCER
Owner
Telephone:
FREEHOLD 295

JOHN LINDSAY
Manager
Telephone:
FREEHOLD 921-J

"Fully Accredited"

Colts Neck, N.J.

Highlights of Happenings at Hominy Hill During 1947

Our Class Leaders - Class of 1947

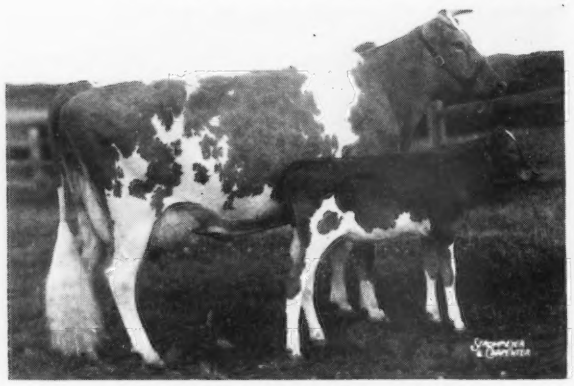

MEADOW-GOLD PRUDENCE
18037—1017—6yrs—365C
Sire: COWHAM'S CORONATION REX
Dam: MEADOW-GOLD DUKE'S PAULINE

PRUDENCE'S son—Hominy Hill Coronation King, sired by Riegeldale Coronation King, has been purchased by Mr. Frank D. Brown, Jr., Mt. Ararat Farms, Port Deposit, Maryland. He is an outstanding individual and a great herd sire prospect.

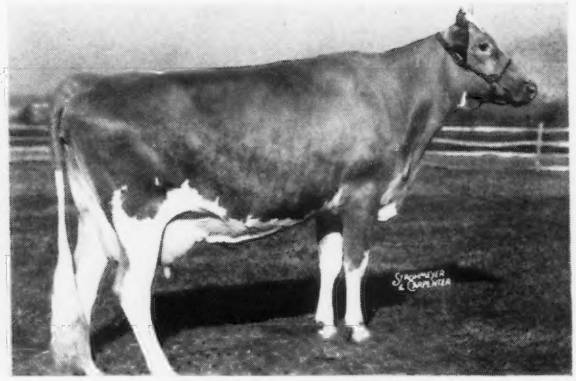

HOMINY HILL BETTY
18094—924—Jr2—365C
*World Record
Sire: HOMINY HILL DUKE
Dam: BLAKEFORD BETTY

While making this record, BETTY carried two fine sturdy bull calves sired by Riegeldale Coronation King. One of these young bulls will be for sale.

This gives us six Class Leaders in the herd today.
We have 3 out of the first 5 Class Leaders in GG, and 4 out of the first 10 Class Leaders in GG.

Hominy Hill Betty

BETTY'S record of 18094 lbs. Milk, 924 lbs. Fat completed November 25, 1947, makes her the World Record Junior two-year-old. Hominy Hill Betty was born July 23, 1944, sired by Hominy Hill Duke, he by Fairlawn Peerless Dictator and out of Meadow-Gold Rose Carol. Her dam is Blakeford Betty, she by Langwater Reveller and out of Hardwick's Bessie.

Besides her two sons, BETTY has a daughter here on the farm, Hominy Hill Beth, born November 21, 1946, and a maternal brother, Hominy Hill Baronet, both sired by Langwater Country Lad. They will be sold in the Langwater Sale at Trenton, New Jersey, on May 28, 1948.

BETTY also has a maternal sister here on the farm; a heifer by Langwater Country Lad.

BETTY'S sire, Hominy Hill Duke, was sold in October, 1943, to Mr. Donald C. Urie, Craftsbury Common, Vermont.

BETTY was handled by James Kirk while she was making her record. Her high day was on January 11, 1948, 61.5 lbs. Milk. January was her high month for Butter Fat, 88.85 lbs.

(OVER)

Presenting . . .

KING'S ROW

For Indiana Spring Sale - La Fayette, May 6

Four Great Bulls Their Ancestry Combining the Best in Guernsey Breeding Themselves—Destined to Make Guernsey History.

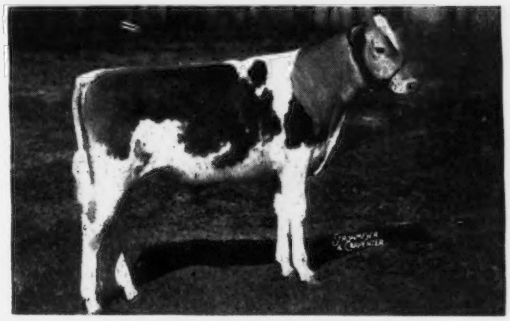

HOMINY HILL ADVENTURER
Born: JULY 26, 1947

Consigned by Hominy Hill Farms, Colts Neck, N. J.

S: RIEGELDALE CORONATION KING

D: POLLY'S PANSY OF MEADOW LANE 18151—821—AA. 1 Excellent daughter—2 Excellent granddaughters.

WOODACRES ROYAL CHAMPION
Born: JUNE 10, 1947

Consigned by Woodacres, Princeton, N. J.

S: DOUGLASTON PRINCE ROYAL

D: CAUMSETT RUTH 14462—690—AA, Classified Excellent

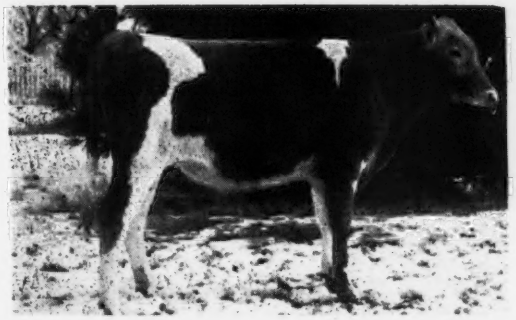

MEADOW LODGE SNOWBANK
Born: MAY 2, 1947

Consigned by Meadow Lodge Farm, Oklahoma City, Oklahoma.

S: MEADOW LODGE REX'S KINGMAKER

D: GREEN MEADS QUEEN SNOWFLAKE 11362—614—B, Classified Excellent

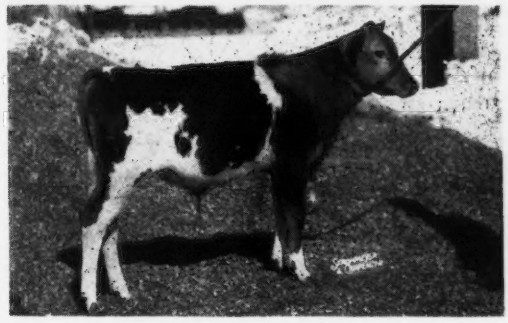

McDONALD FARMS KING'S MAGICIAN
Born: SEPTEMBER 11, 1947

Consigned by McDonald Farms, Cortland, New York.

S: MYHAVEN KING

D: McDONALD FARMS FIDELITY 14276—838—6yrs—365C Classified Very Good

INDIANA GUERNSEY BREEDERS' ASSOCIATION, INC.

821 Lafayette Life Building E. T. WALLACE, Secretary **LAFAYETTE, INDIANA**

SOME OF THE "QUEENS"

For

Indiana Spring Sale - La Fayette, May 6

NORMANDY GLORY
580—Jr2—365C (pending)
Classified Very Good (pending)

KITCHENER FEARLESS MARION
637—Jr2—365, Classified Very Good

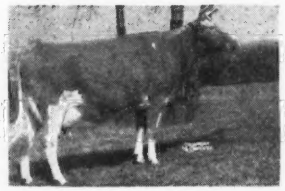

SOUTH WIND GUSTA'S DAYDREAM
550—Jr3—365 (pending)
Classified Very Good

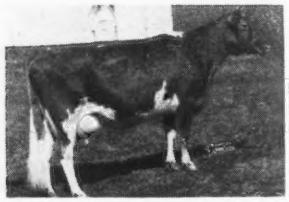

WOODACRES ROYAL VERONA
748—Sr4—365 (pending)
Classified Very Good

McDONALD FARMS IZZETTA
Finishing 600—Jr3—365
Classified Good Plus

LADDERLOOK PRINCESS PAT
709—Sr4—365 (pending)

WELCOME IN CHUM'S COLUMBINE
508—Jr2—365C, Classified Good Plus

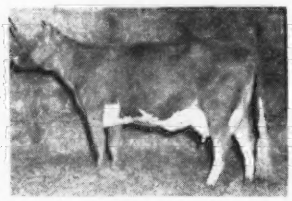

MEADOW LODGE CLIMAX'S DELIA
523—Jr2—365C (pending)
Classified Very Good (pending)

ST. ALBANS VALIANT MAZELL
522—Jr4—305C

STARR FARMS MISS SUSIE
598—Jr2—365 (pending)
Classified Very Good (pending)

KENVER'S WONDER JUDY
Finishing over 500
Classified Very Good (pending)

McAFEE'S SUSA'S SENORA
502—Sr2—365C—Classified Good Plus.

BIAK GLORY
On Test

GLORIA OF FRANKS HOME
On Test

KRAMER FARM ANN
On Test

Write for Catalog

to

Indiana Guern[illegible]ders' Ass[illegible]
La[illegible]te, In[illegible]

See Breeder Advertising—this issue for complete information.

BRED HEIFERS - THE JUNIOR "QUEENS"

For

Indiana Spring Sale - La Fayette, May 6

GREAT OAKS SEARCHLIGHT'S SUE
Due April 19, 1948

LEAFY LANE PRIMROSE
Due July 27, 1948

TRANQUIL OF LEAFY LANE
Due April 10, 1948

BASQUAERIE LEVITY'S MOONFLOWER
Due July 6, 1948

ST. ALBANS GLAMOUR A. BEAUTY
Due June 20, 1948

EAGLE VALLEY HASSAN'S COY
Due July 8, 1948

McDONALD FARMS D. LOLA
Due September 15, 1948

WELCOME-IN ADVANCE'S COLUMBINE
Due October 18, 1948

WELCOME IN ADVANCE'S CLOA
Due August 25, 1948

HORSE SHOE F. SONYA
Due November 6, 1948

GRAIN MEADOW IRVIN'S MARY
Due September 2, 1948

GEORGELAND BARON PANSY
Due April 25, 1948

20 COWS IN MILK

15 With Records — 5 two-year-olds

16 BRED HEIFERS

See Breeder Advertising This Issue

For Catalog Write
Indiana Guernsey Breeders'
Associa[illegible]n, Inc.
821 Lafa[illegible] Bldg.
La[illegible]ette, In[illegible]

Sale Headquarters
Hotel Fowler
La Fayette, Indiana
Write now for Reservations.

The Junior Misses

Indiana Spring Sale - La Fayette, May 6

FLYING HORSE COLONEL'S VIOLA

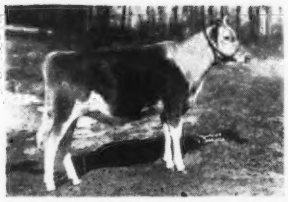

HOMINY HILL ROSEMARIE

CURTISS CANDY LEVITY WREN

52 CHOICE *Selections*

A.R. PEDIGREES ON EVERY ANIMAL

ST. ALBANS A. V. BOY'S BETTY

MEADOW LODGE TRELIA

McDONALD FARMS PRE LURA

15 COWS WITH A. R. RECORDS

10 Officially Classified Very Good

5 Fresh 2-year-olds on test

16 BRED HEIFERS — 12 OPEN HEIFERS

And

4 POWERFUL BULLS

CATALOG NOW READY WRITE

INDIANA GUERNSEY BREEDERS' ASSOCIATION, INC.

821 LAFAYETTE LIFE BUILDING

LA FAYETTE, INDIANA

For Hotel Reservations—
Write
Hotel Fowler, La Fayette, Indiana

NORMANDY FARM
GUERNSEYS

CONSIGNS TO THE . . . Indiana Spring Sale

La Fayette, Indiana - May 6

NORMANDY GLORY

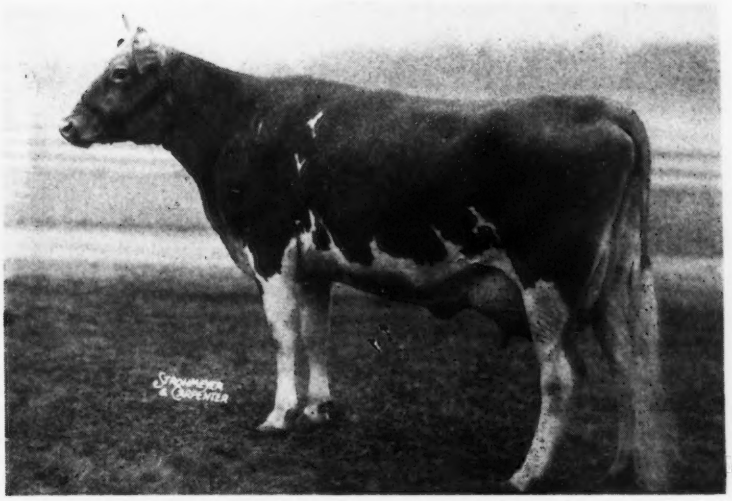

13034—573—Jr2—365C (pending), classified Very Good (pending)

Glory is from one of our top cow families.
Her Dam: THATCH MEADOW GAZELLA is at Normandy Farm along with 5 of her daughters—5 granddaughters and 1 great granddaughter.

Sire:

NORMANDY LEVITY KING
9 A. R. daughters

Normandy Gilly—Very Good (high)
13199—673—Jr3—365C
Normandy Sheba—Very Good
12426—641—Jr3—365
Normandy Shirley—Good Plus
12680—632—G
Normandy Romance—Very Good
12190—614—GG
Normandy Ann—Dead before classifying.
13414—598—G
Normandy Jean—Good Plus (pending)
11498—590—Jr2—365C (pending)
Normandy Glory—Very Good (pending)
13034—573—Jr2—365C (pending)
Normandy Romana—Good Plus (high)
11533—553—Jr2—365C
Normandy Paulette—Very Good
12123—534—GG

Dam:

THATCH MEADOW GAZELLA
12666—652—FF
14005—638—B
Classified Very Good at 10 years.

Dam of:

Normandy Gazella
13352—618—GG
Normandy Paulette
12123—534—GG
Normandy Glory
13034—573—Jr2—365C (pending)

Glory could be the dam of a future herd sire

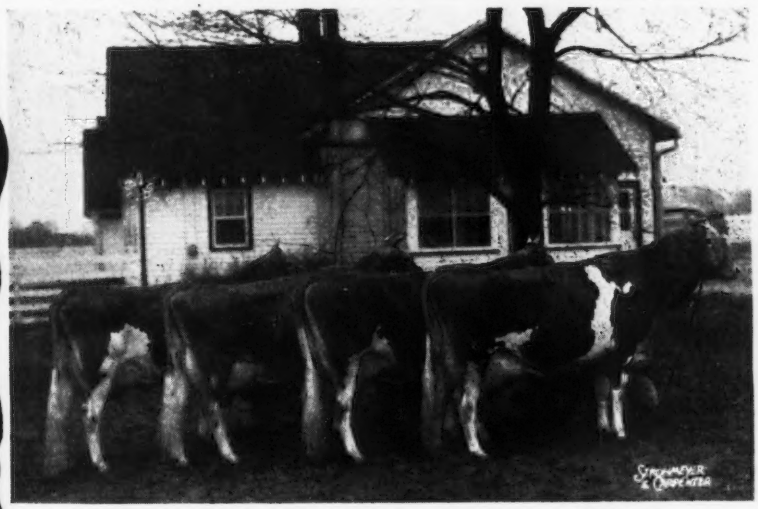

Get of Normandy Levity King

FROM LEFT TO RIGHT:

NORMANDY GLORY	13034—573—Jr2—365C (pending) IN THE SALE—Very Good (pending)
NORMANDY ROMANCE	12190—614—GG—Very Good
NORMANDY JEAN	11498—590—Jr2—365C (pending) Good Plus (pending)
NORMANDY PAULETTE	12123—534—GG—Very Good Sister to Glory

T. B. Accredited No. 427911 . . . Bang's Accredited

VISITORS WELCOME

R. AND MRS. H. C. KRA Owners
ENNETH TATE, M

NEW AUGUSTA, INDIANA

A Hassan Daughter Bred to Joffre

Consigned . . . **INDIANA STATE SALE**

La Fayette, Indiana

THURSDAY. MAY 6, 1948

IN THE SALE

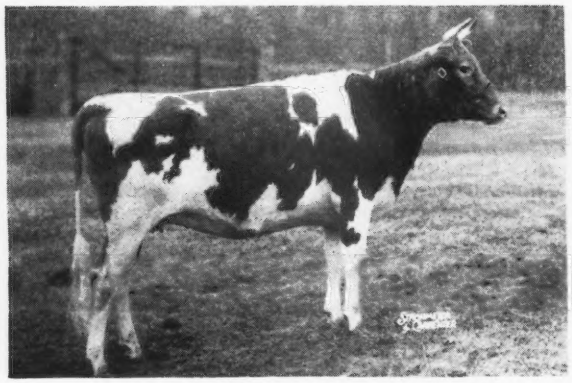

EAGLE VALLEY HASSAN'S COY
Born DECEMBER 12, 1945

Sire: McDONALD FARMS HASSAN
A son of McDonald Farms Distinction, A. R., out of Blakeford Phyllis, A. R., classified Excellent.

Due: July 5 to McDonald Farms Joffre. A son of Myhaven King, A. R., out of a full sister to McDonald Farms Dolly, 15379—707—AA. Classified Excellent.

HER DAM

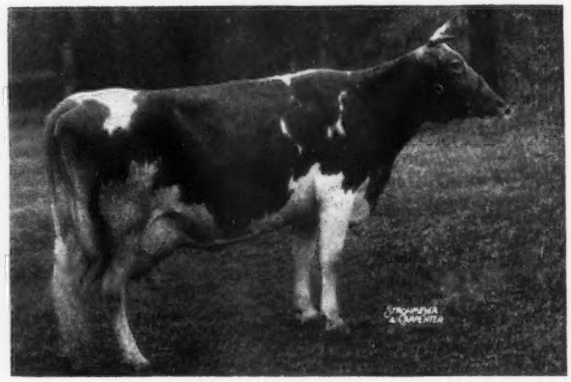

EAGLE VALLEY COY
8370—410—Jr3—305C—879 T. M.

On retest and milking 63 lbs. per day. A daughter of Lord Challenger of Ridglydale, A. R., out of the great brood cow, Wildwood Admiral's Cora, 13118—665—EE, 16860—796—A. (3 A. R. daughters). She is by Wildwood Actor's Admiral, A. R.

TWO FULL SISTERS TO HASSAN'S COY'S DAM

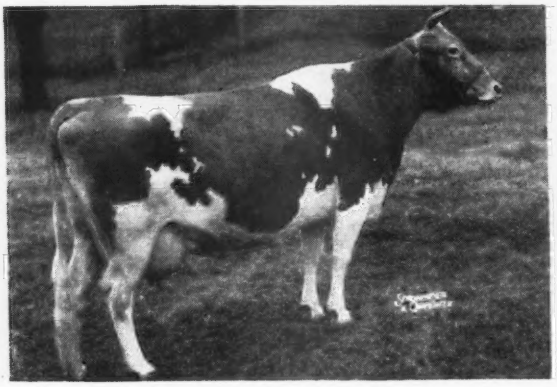

EAGLE VALLEY CORA
11201—570—G—956 T. M.
On retest and milking over 60 lbs. per day.

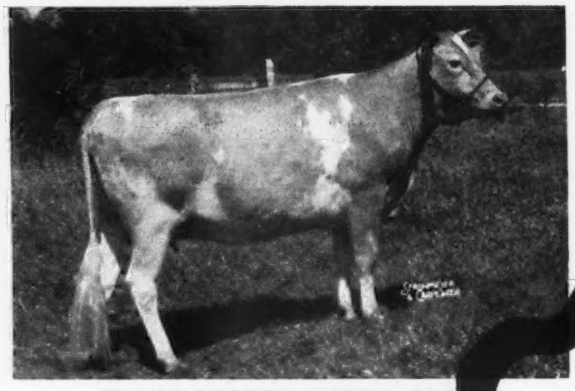

EAGLE VALLEY LORD'S COR
11673—570—Jr2—365C—722 T
15397—778—Jr3—
Owned by W. H[illegible] Ri[illegible]ane,
Camde[illegible] Indiana.

This choice bred heifer combines all the best of ou[illegible] blood lines.
She is from one of our best female families and [illegible] right kind.

EAGLE VA[illegible]LLEY FA[illegible]
R. R. 2. Box 463 [illegible]napol[illegible] Indiana
10 miles N[illegible]t of I[illegible] U. S. 52

J. K. LILLY, JR., Owner
J. ELI WARD, Manager

WE CONSIGN TO

Indiana State Sale - La Fayette, Indiana - May 6, 1948

Meadow Lodge Snowbank

Born MAY 2, 1947

We feel that Snowbank holds as great promise as any bull ever offered by Meadow Lodge Farms.

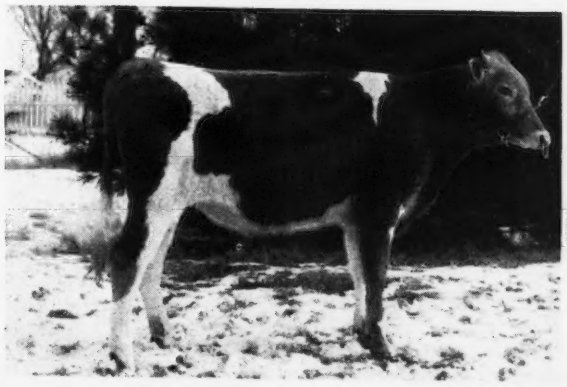

We are using his maternal brother, Meadow Lodge King of The Meads, by Langwater King of The Meads. His Get looks interesting.

His Sire

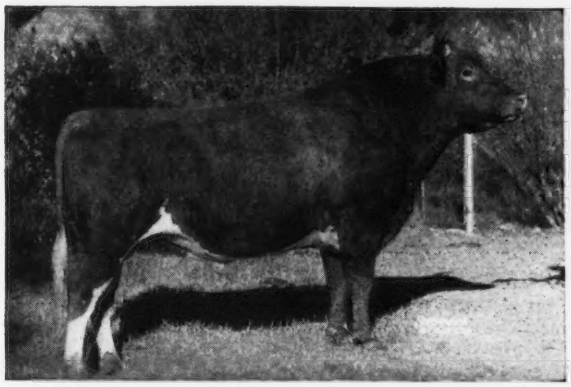

MEADOW LODGE REX'S KINGMAKER
Average score of his classified daughters ranks with the best of our breed. 9 classified—2 Excellent—5 Very Good—2 Good Plus. Sire of Meadow Lodge Geneva—Excellent, 13056—679—Sr4—365; Meadow Lodge Melbetta—Excellent, 13187—690—Sr4—365C.
Sire: BOURNEDALE REX
Dam: ARGILLA FLUTE—Excellent.

His Dam

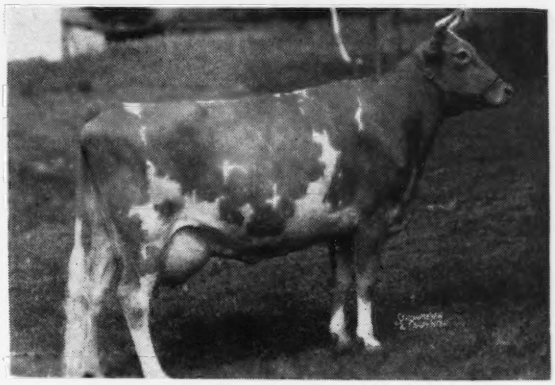

GREEN MEADS QUEEN SNOWFLAKE
Classified Excellent
10510—601—GG, 11362—614—B
Full sister to Green Meads Queen Snowfli, 12720—758—FF. Green Meads Levity King sold for $15,000 to Curtiss Candy Company. Dam of 7 sons—3 A. R.
Green Meads Proud Secret
Green Meads Proud Knight
Green Meads Proud Gallant
Others will be proved.

A **Very Good** 3-year-old and Her Daughter

Meadow Lodge Climax's Delia (born August 1, 1944) 11176—523—Jr2—365C (pending), due to calve March 5, will be sold open. She is line-bred to Bournedale Rex and Langwater King of the Meads. Sired by Meadow Lodge Rex's Climax (Bournedale Rex—Green Meads Queen Snowfli—full sister to Green Meads Queen Snowflake) out of a 13766—631—C daughter of Langwater K[illegible] of the Meads. Next dam, by Bournedale Rex.

Meadow Lodge Trelia (born January 14, 1947)—a show heifer ready to breed to you[illegible]ll. Out of Climax's Delia and by Meadow Lodge King's Trumpeter (Langwater King of the M[illegible]s—Argilla Flute) thus full brother to Meadow Lodge King's Maestro—$9,000—and [illegible]ternal br[illegible]r to Meadow Lodge Rex's Kingmaker. The Trumpeters look good—one on tes[illegible]126[illegible]2—62 days—others to follow soon.

For catalogs write

E. T. WALLACE, 821 LA FAYETTE LIFE BUILDING, LA FAYE[illegible] INDIANA

MEADOW LODG[illegible] FARMS

ACCREDI[illegible]GATIVE

456 [illegible]tional Build[illegible] OKLAHOMA CITY, OKLAHOMA

KENT B. HAY[illegible]ner [illegible]NE W. CROWL, Manager ROBERT BASSE, Herdsman

South Wind Farms

REGISTERED GUERNSEY BREEDERS
Fully Accredited

★ EARL GROTH, *Owner* FLOYD KRAUTER, *Manager* OSSIAN, INDIANA. ★

One of those good DARNALL Daughters will be sold

INDIANA STATE SALE, LA FAYETTE, INDIANA, THURSDAY, MAY 6

A VERY GOOD—A. R. COW

IN THE SALE

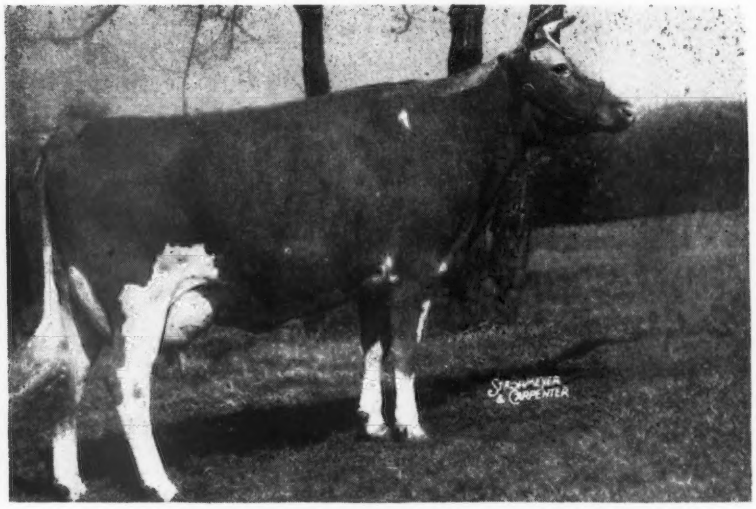

SOUTH WIND GUSTA'S DAYDREAM
14065—550—Jr3—365C (pending). Classified Very Good
Sire: McDonald Farms Darnall, A. R. A son of Myhaven King, A. R. out of a top daughter of Foremost Prediction, A. R.
Dam: McDonald Farms Gusta, 12571—585—D. Classified Very Good.

Her Paternal Grandam

McDONALD FARMS BELLADONNA
13291—585—EE
Sold for $2,500. Top cow, 1940 Guernsey Sale. 2 A. R. daughters, 1 A. R. son. She is by **Foremost Prediction, A. R.** out of a daughter of **Green Meadow Coronation Prince, A. R.** that is out of a daughter of **Green Meadow Coronation King, A. R.**

Her Sire's Maternal Sister

McDONALD FA[illegible] VER[illegible]HT
1150[illegible]87
Sold in the 1944 Indi[illegible] Sale for $2,500. She was top cow in the sale a[illegible]er son was second high bull in the same sale. S[illegible]s a maternal sister to Langwater Country [illegible] 14010—610—G.

DON'T MISS THESE TW[illegible] R. COWS

TATE EARL GRO[illegible]ner [illegible]N, INDIANA FLOYD KRAUTER, Manager

South Wind Farms

REGISTERED GUERNSEY BREEDERS
Fully Accredited

★ EARL GROTH, *Owner* FLOYD KRAUTER, *Manager* OSSIAN, INDIANA. ★

We are giving buyers an opportunity to get not only
an A. R. DARNALL DAUGHTER (see opposite page)

but also a VERY GOOD— 637—Jr2-year-old by Fearless at the
INDIANA STATE SALE, LA FAYETTE, INDIANA, THURSDAY, MAY 6
Another Very Good—A. R. Cow

IN THE SALE

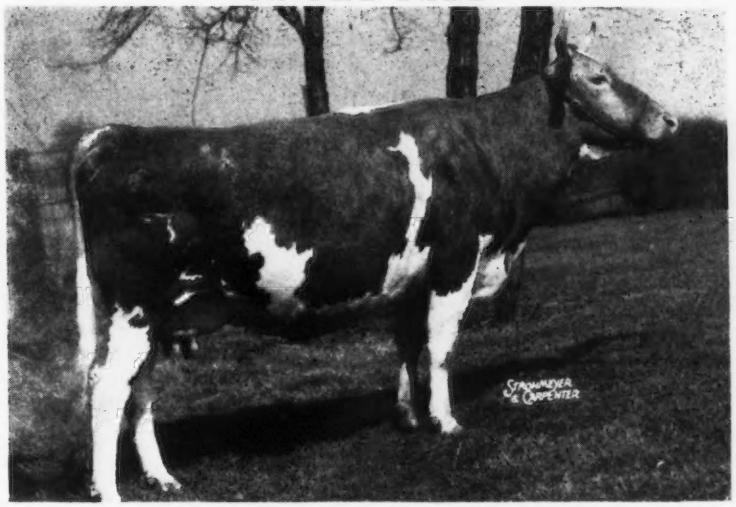

KITCHENER FEARLESS MARION
Born July 14, 1943.
12018—637—Jr2—365. Classified Very Good
Sire: McDonald Farms Fearless, A. R. 9 A. R. daughters.
Dam: Rex's Marion, 11072—598—Sr2—365C.
A daughter of Bournedale Rex, A. R.

Her Sire

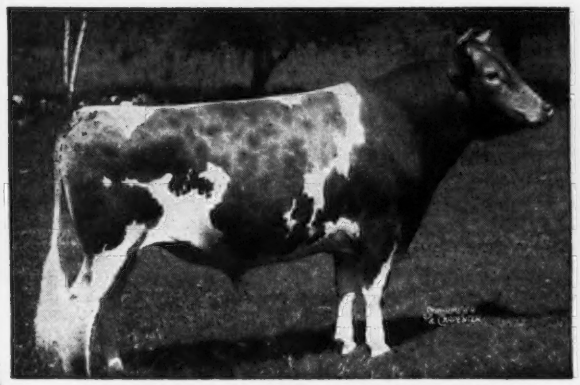

McDONALD FARMS FEARLESS
9 A. R. daughters
Sire of 1st prize Jr. Get, Topsfield, 1946. He is sired by Myhaven King, A. R. (sire of 5 Excellent daughters and sire of 5 firsts and Jr. Champ. female, 1947, National Guernsey Show.)

Her Paternal Grandam

AIYUH[illegible] L. QUEEN
11[illegible]—653—G
1 A. R. daughter, T[illegible]nton's Quality, 11233—577—CC. She is dam [illegible]A. R. daughters with 15258—749—G, 13962[illegible]—F, 11961—634—G.

BOTH OF OUR CONSIGNMENTS ARE GRANDDA[illegible] THE PROVED SIRE, MYHAVEN KING.
BOTH ARE BY PROVED [illegible] SIRES OUT OF A. [illegible]. NO BLANKS IN THESE TWO PEDIGREES.

STATE EARL GRO[illegible]wner [illegible]N, INDIANA FLOYD KRAUTER, Manager

Levity - Musical Family - Levity - Musical Family

CHEDCO CONSIGNS . . .

INDIANA STATE SALE, LA FAYETTE, INDIANA, MAY 6

A Levity-Bred Heifer With A Cross To The Musical Family

CHEDCO FANTASIA

Born: JULY 16, 1947

Her Sire

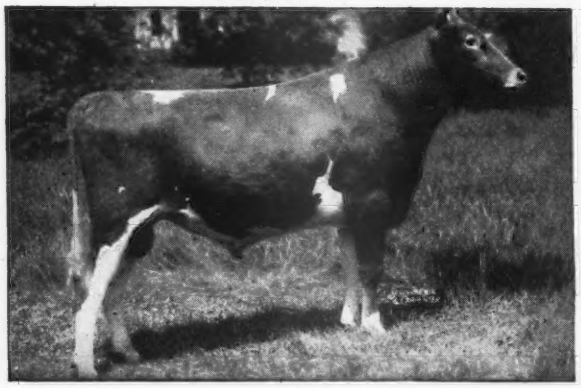

FLYING HORSE LUTE'S COLONEL

Highest records of his 30 nearest dams average 13048 lbs. milk and 689 lbs. butter fat.

Sire of CHEDCO STARLASS, sold for $1,200, Topsfield, 1946.

CHEDCO RUE, sold for $1,200, Springfield, 1946.

CHEDCO ANGELICA, 11085—603—Jr2—365C, sold $1,200, Topsfield, 1945.

CHEDCO LILAC, 10284—615—Jr2—365C.

Her Maternal Grandam

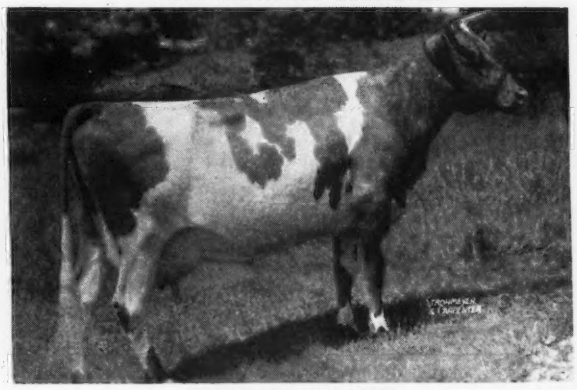

CHEDCO CHARM

9961—544—G, 12947—692—BB

3 A. R. daughters

CHEDCO COQUET
11569—635—Sr3—365C

CHEDCO CHARMING
9990—557—FF

CHEDCO ENCHANTRESS, sold for $2,000, Trenton, 1944.

A daughter of Aiyukpa Levity-King 2d and out of Chedco Chancery. Traces to Levity top and bottom.

Her Paternal Grandsire

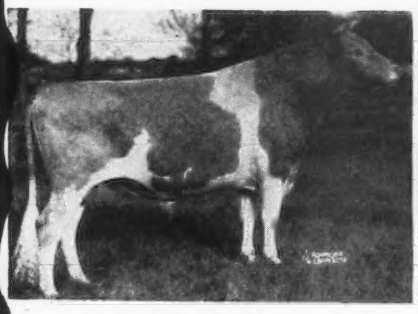

CHEDCO COLONEL, A. R.

14 nearest dams average 14185—732

Her Paternal Grandam

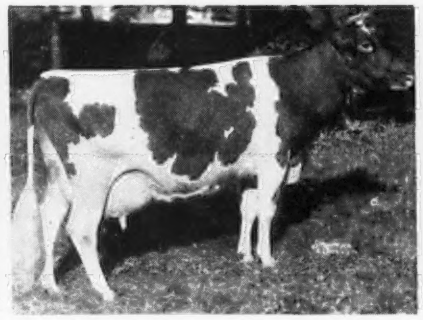

ALFALFA FARM LUTE

17378—1058—Sr4—365C

Class Leader 2nd Place, 1st prize, 3yrs. under 4, Topsfield, 1938. 1st prize, Produce of Dam, N. D. S., 1940.

Her Paternal Great Grandam

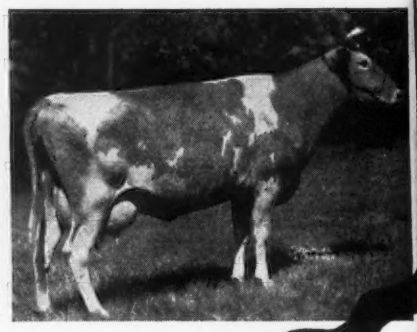

CHEDCO MOONL

13433—738—AA, dam of C[illegible] Honeymoon, 10908—614—G, 13548—[illegible]AA, dam of Chedco Advance, full brot[illegible] Colonel.

FANTASIA TRACES TO LEVITY TOP AND BOTTOM

Federal Accredited No. 100024 . . . State Bang's Fr[illegible] No. 20

Chedco Farm

On Ro[illegible]2 - Berlin, Mass.

[illegible] Herd Manager

Telephone: Berlin 70 or Berlin 10-3

C. E. [illegible]IN[illegible]

50 FEDERAL STREET - BOSTON, MASS.

Consigned . . .

INDIANA STATE SALE

La Fayette, Indiana • THURSDAY, MAY 6

A Fresh A. R. Cow—Daughter of

Pine Manor Rose King

(Coronation King of Pine Manor, A. R.—Pine Manor Crown Jewel).

IN THE SALE

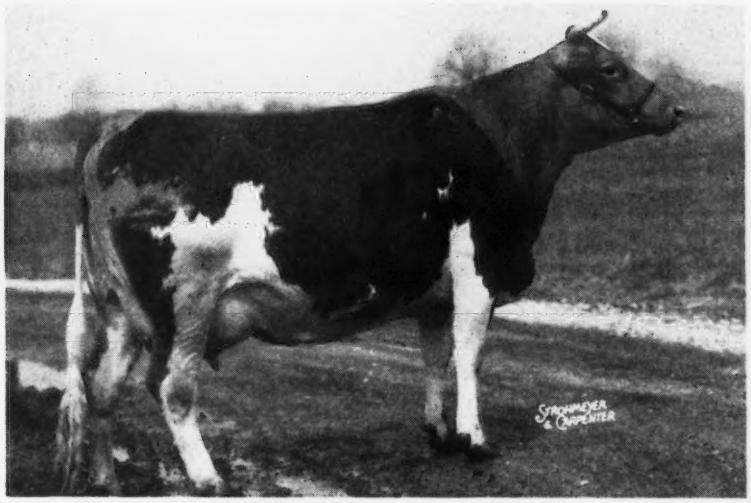

←McAfee's Susa's Senora

10346—502—Sr2—365C

Classified Good Plus (dry)

Calved March 24 and will be on A. R. test.

VACCINATED—NEGATIVE

Ready to Go

Her Paternal Grandsire

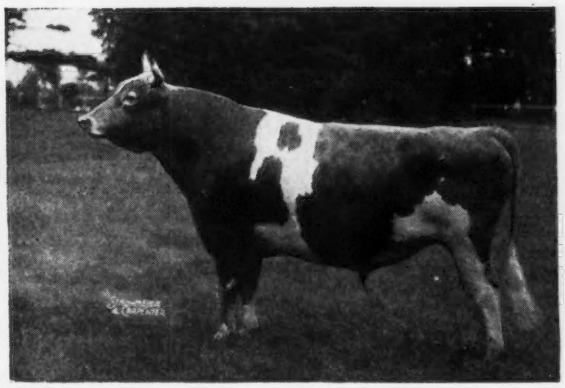

CORONATION KING OF PINE MANOR, A. R.

Sold for $11,500 at over 10 years of age to Hominy Hill, Colts Neck, New Jersey.

Sire: CORONATION ROSE KING, A. R.

Dam: GREEN MEADOW MINUET, 19093—864—A

At the Gardenville Dispersal 37 of his Get sold for $106,380. 2 sons and 1 daughter, two at public auction and one at private treaty, have sold for an even $100,000.

Her Paternal Grandam

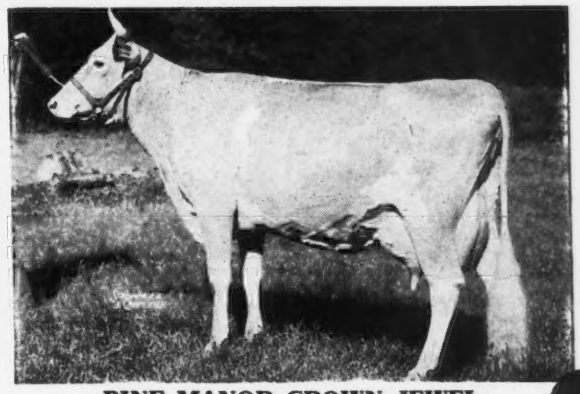

PINE MANOR CROWN JEWEL

Sold for $14,000 at 10 years of age to Sterli[illegible] Inc., Stamford, Connecticut, 14550—833-[illegible]

Sire: CORONATION ROSE KING, A. R.

Dam: CORONATION CORONET, 14755—72[illegible]A

Traces to the CORONE[illegible]ily. [illegible] is dam of Pine Manor Courtesy th[illegible]0 to Sterling Farms, Inc., Stamford, [illegible]nect[illegible]

Dunwalke Farms, Inc., Far Hills, New Jersey, h[illegible]e a ¾ sister to Senora. Ask Jim what he thinks of the Ro[illegible]King daughters.

SONNY [illegible]RES · [illegible]reentown, Indiana

[illegible]LOYD PARSONS, Owner

HOMINY HILL Farms Colts Neck, N.J.

HENRY D. MERCER
Owner
Telephone:
FREEHOLD 8-0295

JOHN LINDSAY
Manager
Telephone
FREEHOLD 8-0921J

We are consigning to . . . THE INDIANA SPRING SALE

LA FAYETTE, INDIANA MAY 6, 1948

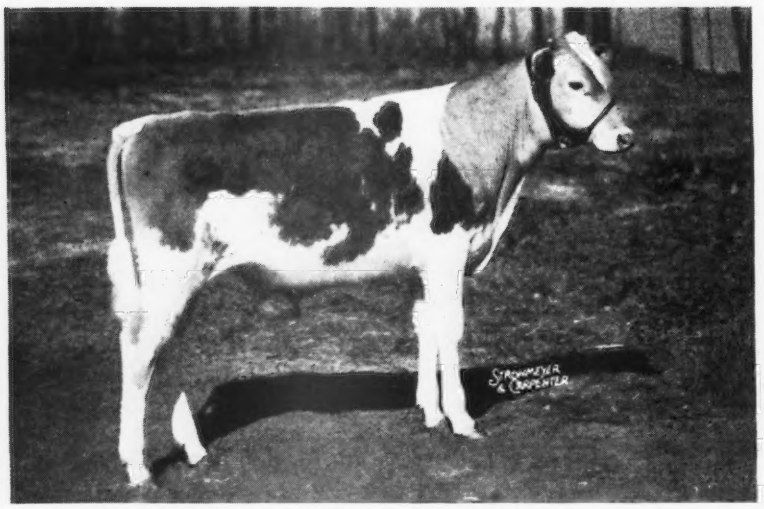

A son of Polly's Pansy of Meadow Lane . . .

← Hominy Hill Adventurer

A real herd sire prospect and
a fine individual
Born: July 26, 1947
Sire: RIEGELDALE CORONATION KING, A. R.

ADVENTURER'S Maternal Sister and her daughters

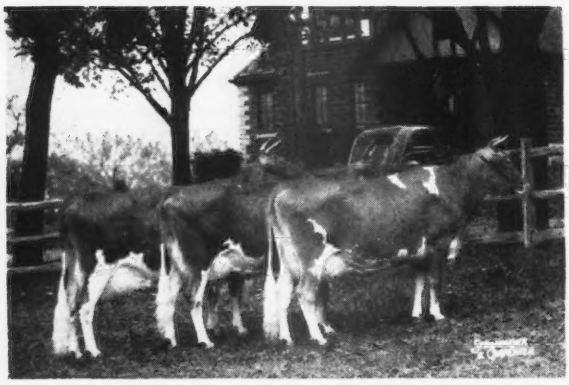

ALL CLASSIFIED EXCELLENT

Pansy's Patsy of Meadow Lane
13237—694—EHI
13731—751—CHI
13265—679—AHI

Patsy Jane of Meadow Lane
12016—611—GHI

Patsy Jean of Meadow Lane
13600—685—Jr3—HIR

Pansy's Patsy of Meadow Lane topped the 1946 Mid-West Sale at $6,200. Her two daughters, Patsy Jane and Patsy Jean (full sisters) sold for $27,500 at private treaty. Patsy Jane was the best uddered cow at Wisconsin and Minnesota, 1947. Patsy Jean was Michigan State Champion and 3rd best uddered cow, Texas, 1947.

We are also consigning a full sister to HOMINY HILL KING'S ROSSE, that sold for $1,575, Indiana Spring Sale, 1947 and 1st Prize two-year-old in milk at The Ohio State Fair, 1947.

Consigned

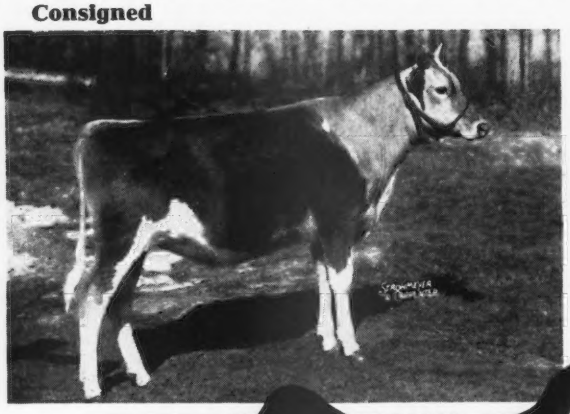

HOMINY H[illegible]EMARIE
Bo[illegible]ary 2[illegible]
Sire: RIEG[illegible]E CORONATION KING, A. R.
[illegible]ARIE will be sold open.

ROSEMARIE'S DAM

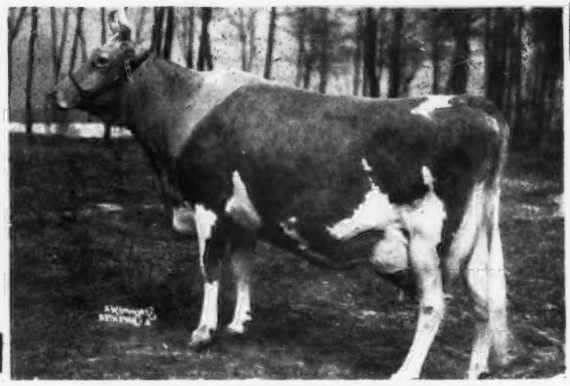

RED FOX ORATOR'S ROSALIE
9842—558—GG, 13486—701—C
Sire: CORONATION ORATOR, A. R.

consigns . . . **INDIANA STATE SALE**

Leafy Lane Farm REGISTERED GUERNSEYS

DR. AND MRS. R. A. CRAIG ★ KOKOMO, INDIANA

La Fayette, Indiana

THURSDAY, MAY 6

2 Daughters of Kenfleur's Golden Alert

BOTH TRACE TO OUR VIRGINIA LEE FAMILY

IN THE SALE

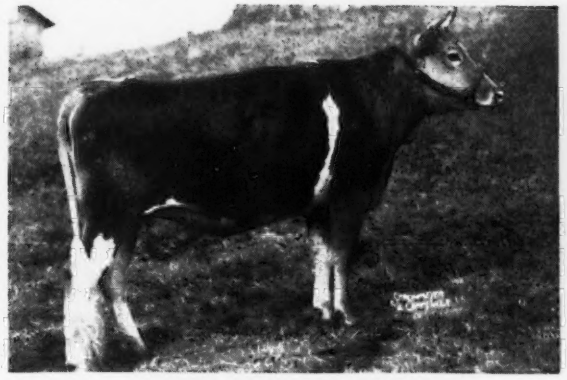

LEAFY LANE PRIMROSE

Born: March 12, 1946

Bred: October 15, 1947 to Gayoso Levity Matchless —a Levity-bred bull out of Wyebrook Matchless Dutchess, 12655—619—FF. Due July 25, 1948.

IN THE SALE

TRANQUIL OF LEAFY LANE

Born: December 13, 1945

Due April 10, 1948. Will be fresh and on A. R. test. Sold open.

BOTH PRIMROSE AND TRANQUIL ARE BY GOLDEN ALERT.

GOLDEN ALERT is by Pine Manor King Kenfleur, A. R.—full brother to Coronation King of Pine Manor, A. R. ($11,500 at 10 years of age), he sire of one son that sold for $45,000—another that sold for $37,000. He traces to Green Meadow Minuet, 19093—864—A (4 A. R. daughters—3 A. R. sons) and to Green Meadow Rosamond, 14218—803—C (1 A. R. daughter).

Maternal Great Grandam of Both Consignments

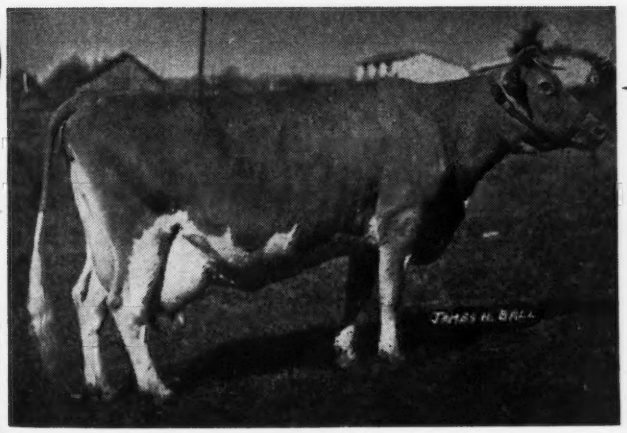

Photo at 12 Years of Age

← **VIRGINIA LEE OF WEASEL CREEK**

9277—390—12yrs.—365—2x

9173—407—AAA—305—2x

5 DAUGHTERS IN OUR HERD INCLUDE

*DIVIDEND'S DUCHESS

11486—556—8yrs—305C—2x

**ROYAL'S DELIGHT EDA

10523—443—6yrs—305C—2x

12510—515—8yrs—365C—2

**PRIMROSE is out of Virginia Rose of Leafy Lane, 9140—444—EEE—2x. She is by Ridglydale's Lone Ranger, A. R., and out of Royal's Delight Eda (see above).

*TRANQUIL is out of Patience of Leafy Lane, 9566—456—Jr3—3 —2x. She is by Royal's Val Dasher, A. R., and out of Dividend's Duchess (see above).

We are proud to consign this pair to the India were reluctant to let any of the Virginia Lee family go, but fee y are worthy represe e kind we are breeding at Leafy Lane.

CY YODER, Herdsman

A Top Two-Year-Old

With the Right Sort of an Udder

Consigned... INDIANA STATE SALE

La Fayette, Indiana - Thursday, May 6, 1948

IN THE SALE

BIAK GLORY
Born November 20, 1945
Due March 30, 1948, to South Wind Hoosier's Dal, a son of McDonald Farms Hoosier, A. R. and Le Clarin Dalann, A. R.—a daughter of McDonald Farms Darnall, A. R.

HER DAM

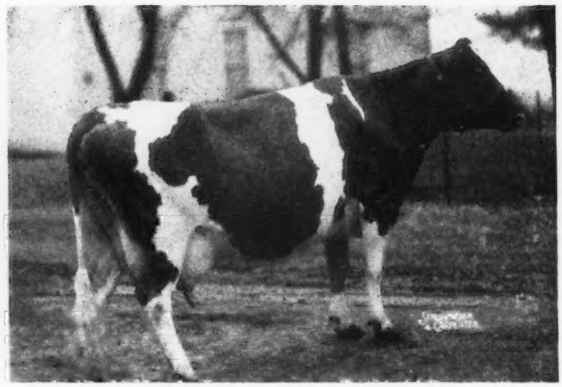

LIZZIE'S LOZETTA
8542—448—EHI—638 T. M.
8666—407—Jr4—HIR—600 T. M.
9013—435—5yrs.—HIR—592 T. M.
On retest as a 6-yr.-old
Lifetime production 38612 lbs. milk—1830 lbs. fat up to January 1, 1948. She is a full sister to Lizzie's Fairy, 13218—580—DHI—2x. Lozetta is a daughter of Fairholm Lizzie, 12049—532—7 yrs.—HIR—2x. She has a lifetime production record of 69931 lbs. milk, 3276 lbs. fat at 9 years of age.

The Kind of a Cow that Makes You Money—From An Honest Cow Family.

Glory through her sire traces to Don Diavolo of Linda Vista—several daughters with 700 and 800 lbs. He by a son of Langwater Rosie—a daughter of Imp. King of the May and Imp. Hayes Rosie.

For persistent—consistent production year in . . . year out . . . DON'T OVERLOOK GLORY. **She comes from a lon line of good producers—the kind that pay their wa and make you money.**

BIAK FARMS - Oxford, Indiana

20 miles N[illegible] Fayette

HARRY M[illegible], Ow[illegible] ALVIN, MUSSER, Manager

From Our Searchlight Family

We consigned... INDIANA STATE SALE

La Fayette, Indiana, Thursday, May 6, 1948

IN THE SALE

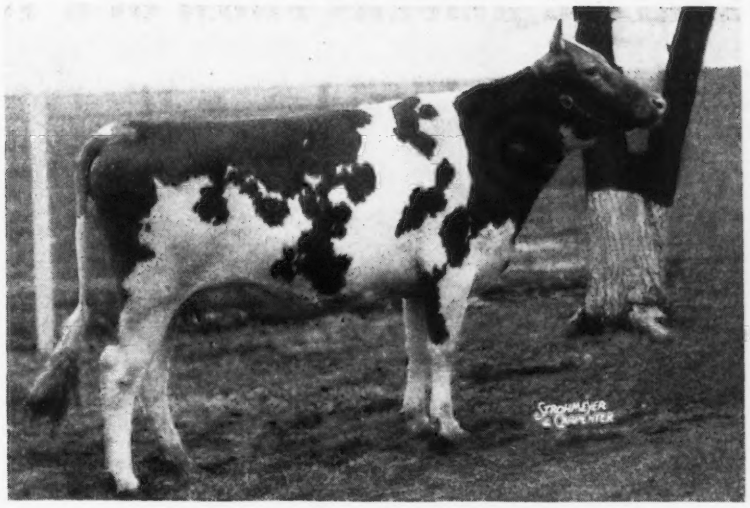

Great Oaks Searchlight's Sue

Born JANUARY 17, 1946 Due APRIL 19, 1948
Will be fresh and sold open.

Sire: **KENFLEUR'S PRINCE GLORY**—His daughters on test and doing nicely. Glory is by **Green Meadow Alert, A. R.,** that is by **Green Meadow Coronation Prince,** A. R. out of a high record daughter of **Green Meadow Coronation King,** A. R. that traces to the **Langwater Content family.**

Glory is out of Kenfleur's Glorious, 13110—660—G. She is the highest record daughter of Pine Manor King Kenfleur, A. R. that is a full brother to Coronation King of Pine Manor ($11,500 at 10 years of age). **This is the sire that made history at the Gardenville Dispersal—his sons and daughters were in demand and sold for record prices.**

SEARCHLIGHT'S SUE is out of Great Oaks Pearl, 11083—526—Jr2—365.

SUE'S DAM IS A PATERNAL SISTER TO LAD'S PRINCESS MARY JANE—SOLD FOR $3,200 IN THE 1946 INDIANA FALL SALE TO BOULDER BRIDGE FARM COMPANY. MARY JANE JUST FINISHED WITH 15938—710—Jr3—365C.

ALL THIS PLUS THE SEARCHLIGHT FAMILY

Sue is out of a daughter of Searchlight Daisy Maude—o[illegible] cow with 12219—627—AA, 13306—710—7yrs.—365C, 1198[illegible]—63[illegible] yrs.—326 days. Dam of 3 A. R. daughters with records up to 13[illegible]7—740—Sr4—365. **SUE IS FROM OUR BEST.**

Great Oaks From Tiny [illegible] Grow

GREAT [illegible]AK FAR[illegible] • *Ladoga, R. 2, Indiana*

[illegible]S. ROY McKEE, Owners

e of . . .

High Test and Production

VISIT → **FLYING HORSE FARM**

South Hamilton, Mass.

CONSIGNED:

Indiana State Sale, May 6, 1948, La Fayette, Indiana

2 YEARLING HEIFERS FROM OUR TOPS

FLYING HORSE COLONEL'S VIOLA

Born March 8, 1947

IN THE SALE

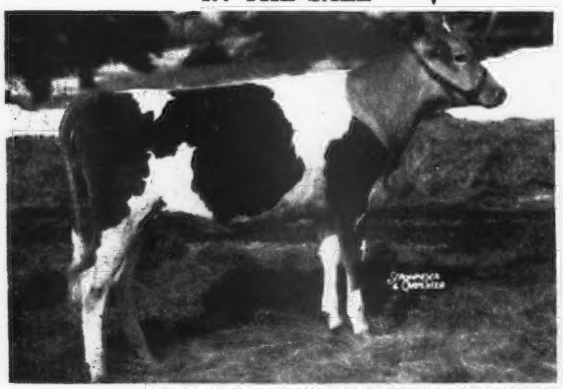

FLYING HORSE COLONEL'S VIOLA

Sire: **Chedco Colonel, A. R.**
Flying Horse Colonel Belletta, 12791—699—G
Flying Horse Colonel's Marie, 12272—684—G
Flying Horse Colonel's Belle
11087—562—GG, 15086—701—Sr3—365.

Dam: **Flying Horse Master Violet**
12183—681—Jr2—365C
A daughter of Flying Horse Bandmaster, A. R., he, sire of Flying Horse Master's Harp, 15687—917—Jr2—365C, World Record.

Paternal Sister to Viola

FLYING HORSE COLONEL'S DOROTHY

On test—11827—598—Jr2—365 in 323 days.
1st prize 2-year-old, Gr. Ch. Topsfield, 1947

FLYING HORSE MASTER'S BLOOM

Born March 15, 1947

Sire of Bloom and Master's Violet

FLYING HORSE BANDMASTER, A. R.

Flying Horse Master's Rose, 12302—675—Sr3—305—3x, Class Leader 7th Place.
Dam: **Flying Horse Rosebud 2d.** 11633—690—FF, 13641—823—A. Paternal sister to Flying Horse Rose, 16640—906—AA, dam of Flying Horse Royal Rose, 22558—1154—5yrs—365C—World Record.

IN THE SALE

FLYING HORS[illegible] BLOOM

She is a full sister to [illegible]ing Horse Master's Rosebud.
1[illegible]9—790—F

These two carry the best proved production—World Record and Class [illegible]ng inheritance—popular blood.

They are 2 of our [illegible]

T. B. Accredited . . [illegible]tion Free No. 60

FLYING [illegible] FARM • ***South Hamilton, Massachusetts***

Please ad[illegible]ondence to . . . COREY C. GAREY, Manager

GRAHAM FOSTER, Herdsman

A Levity-Bred Two-Year-Old out of a Bournedale Golden Majesty daughter

Consigned: Indiana State Sale, La Fayette, Indiana

Thursday, May 6, 1948

IN THE SALE

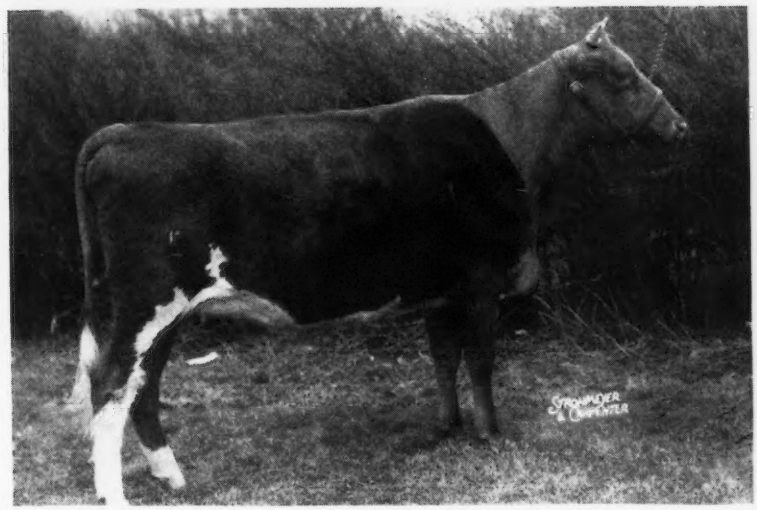

◂ ***Georgeland Baron Pansy***

Born: NOVEMBER 12, 1945
Due: April 25—will be fresh and sold open.
Sire: DOUGLASTON BARON VENTRY, A. R.
A son of Douglaston Crown Prince, A. R., that is a son of Shuttlewick Mirth, 13633—706—G (sold for $11,100) 4 A. R. daughters, 5 A. R. sons. **Traces to LEVITY.**

VENTRY is a paternal brother to such outstanding cows as Douglaston Baroness Darling ($8,800), she dam of Riegeldale Emory's Charlotte ($14,000) and Gardenville Supreme ($7,600).

HER DAM

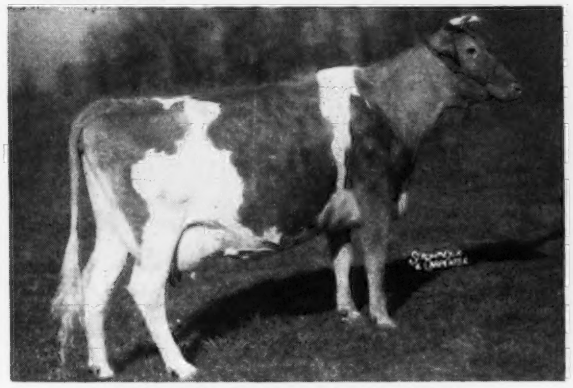

SEPASCOT GOLDEN PANSY
5433—383—FHI, 6703—400—DHI
8777—473—6yrs—305—915 T. M.
A granddaughter of Bournedale Golden Majesty, A. R.
Pansy is one of the good cows at the Fuller Farms, Shelbyville, Indiana.

HER PATERNAL GRANDAM

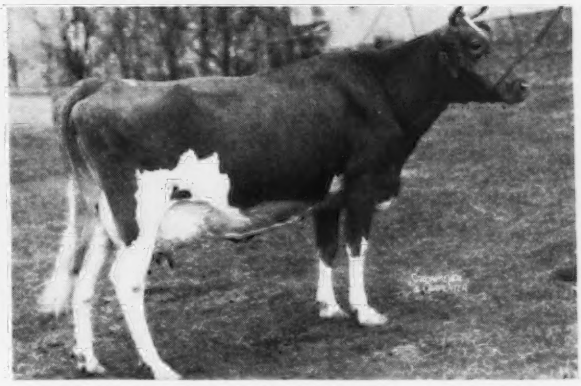

DOUGLASTON VISCOUNTESS VALENTIA
9900—505—FF, 10316—548—DD
She is owned by Mt. Ararat Farms, Port Deposit, Maryland and is making 500 lbs. fat year after year on 2x milking. She is the dam of Ventry—sire of Baron Pansy that is in the sale.

HERD FULLY ACCREDITED FOR T. B. AND BANG'S
RUSSELL GEORGE, Owner

Georgeland Farm
LEBANON, INDIANA

We Finally Said YES!

Glow Will Be Sold . . . Indiana State Sale

La Fayette, Indiana, Thursday, May 6, 1948

IN THE SALE

MEADOW LODGE
CLIMAX'S GLOW

Born December 11, 1943
9451—447—Jr2—365C—2x
7987—360—Jr3—365—243 days.
Still on test.

Bred October 24, 1947 to Langwater Timothy. She was 1st prize 3-year-old, Northern Indiana Regional Show, 1947. Glow sold as a heifer for $3400—Mid-West Sale.

Her Paternal Grandam

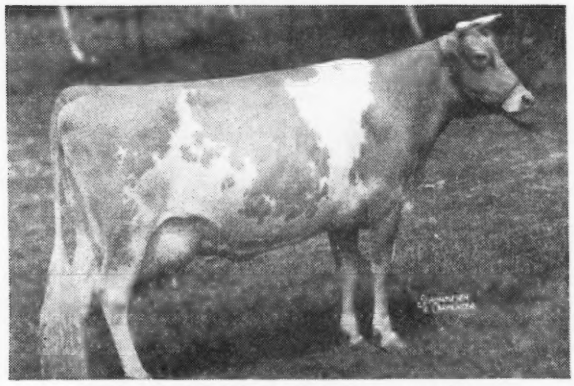

GREEN MEADS QUEEN SNOWFLI
12720—758—FF
Langwater King of the Meads, A. R. and Aiyukpa L. Snowdrop, 13016—737—A.

Snowfli—the dam of Glow's sire—is a full sister to Green Meads Queen Snowflake, A. R., and Green Meads Levity King, A. R.—herd sire at Curtiss Candy Co.

GLOW TRACES TO BOTH REX AND KING OF THE MEADS

The Combination That Rings The Bell At Meadow Lodge

Glow's Paternal Grandsire

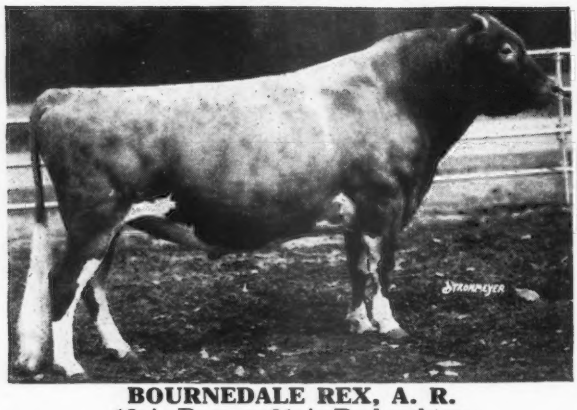

BOURNEDALE REX, A. R.
18 A. R. sons, 91 A. R. daughters
This Rex-King of the Meads combination has topped many leading sales.

Glow's Maternal Grandsire

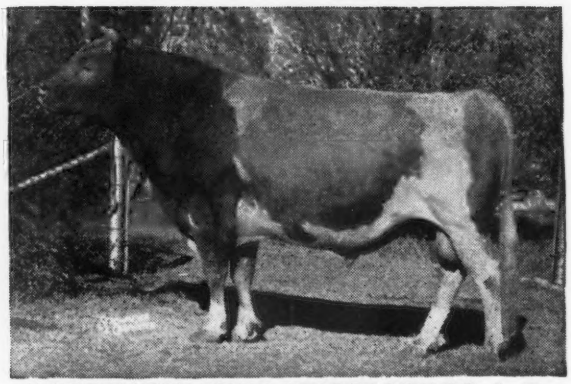

LANGWATER KING OF THE MEADS, A. R.
25 A. R. sons, 95 A. R. daughters
His descendants at the 1947 National Guernsey Show won—8 firsts, 7 seconds, 9 thirds, 5 fourths, 2 championships.

Meadow Lodge Climax's Glow is by Meadow Lodge Rex's Climax, out of Meadow Lodge Queen R. Glow, 10846—525—FF, a daughter of Langwater King of the Meads. The first two daughters of her service sire—LANGWATER TIMOTHY are doing nicely. One finished with about 525 as a Jr2—365C (pending). The second one has milked up to 50 lbs. per day.

FOR SALE . . . AT PRIVATE TREATY . . . A SON OF GLOW AND BY TIMOTHY. We recommend this bull calf. Send for price and full pedigree. Buy now before the sale—buy before the price goes up.

LOOKWELL FARMS - ELKHART, INDIANA

MERVIN EBY & SON, OWNERS

To Langwater Invitational Sale - May 28, 1948

GLENBURNIE FARM, TRENTON, NEW JERSEY

Horse Shoe Beacon's Sunflower

On test first calf milking 40 lbs.

Sire: LANGWATER BEACON

½ sister to:

HORSE SHOE BEACON'S FLOWER
15618—671—Jr2—365C
BEACON HILL HEATHER
12864—624—D, sold for $3,000
BEACON HILL LUPIN
13057—651—5yrs—365

Sunflower's Dam

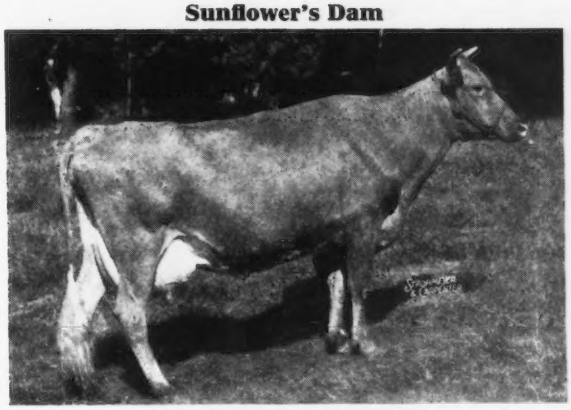

LAGRANGE SUSANNA
11697—561—7yrs—365

Indiana Spring Sale - La Fayette, Ind., May 6, '48

Horse Shoe F. Sonja

A BRED HEIFER

Bred January 21, 1948
½ sister to:

HORSE SHOE F. DELLA
16082—863—C
HORSE SHOE F. AURA
18251—856—5yrs—365C
HORSE SHOE F. LORETTA
17710—803—AA
HORSE SHOE F. ASTOR
20043—872—A
HORSE SHOE F. BONITA
17639—801—CC
HORSE SHOE F. LEILA
16304—793—BB
HORSE SHOE F. SYLVIA
18031—780—EE

HORSE SHOE F. SONJA

New England Sale

Springfield, Mass. - April 30, 1948

Aldrich Farms Gold Gem

Fresh and milking first calf

Sire: CONRAD'S PETER

Dam: SECRET'S SUPERBA
10256—605—G

ALDRICH FARM VANITY

A ¾ sister
Sire: CONRAD'S PETER, a son of Riegeldale Emory's Conrad.

The Conrad Breeding Carries On

T. B. ACCREDITED 518219 . . . BANG'S ACCREDITED CERTIFICATE NO. 49

W. S. CHERRY, JR., *Owner*
A. C. BROWNING, *Manager*
Tel.—Warren 2282

North Farm

Bristol, Rhode Island

A PREDICTION Granddaughter

Consigned . . .

Indiana State Sale - La Fayette, Indiana

THURSDAY, MAY 6, 1948

IN THE SALE

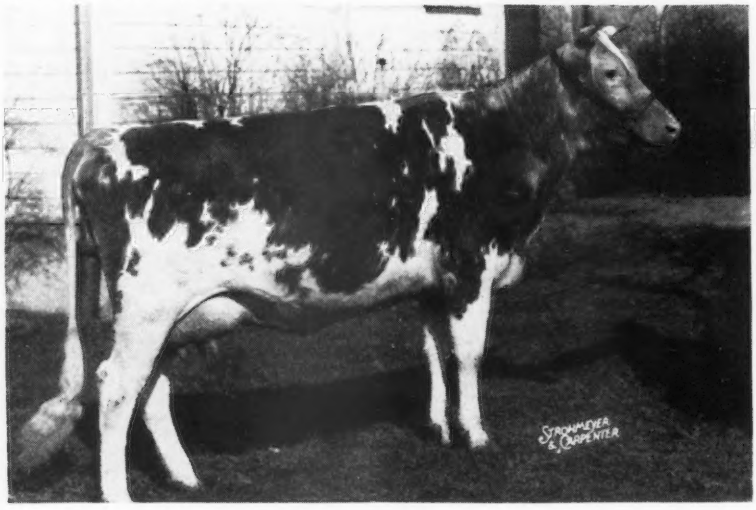

Kramer Farms Ann

Born: October 25, 1945

Bred:
March 18, 1948, to McDonald Farms King Edward.

Sire:

McDonald Farms Fresco
A son of **Foremost Prediction, A. R.** and out of Homestead Constant, 10657—586—AA.

ANN is a granddaughter of Foremost Prediction, A. R. 101 A. R. daughters, 25 over 700 lbs. fat, a few yet to be verified. Sire of 8 Excellent daughters, Winner Peer Challenge Trophy, 1940, 1941, 1947. Winner Quail Roost Trophy, 1941, 1947. Sire of 7 first at the 1941 National and 4 firsts at the 1947 National Guernsey Show.

ANN is out of Geanie of Edorah, 10920—477—AAA—2x. She is by Caumsett Midnight that is by Caumsett Traveller, A. R. and out of Caumsett Northern Lady, 15183—670—B. She is out of a daughter of Royal's Kris Kringle, A. R. that is by Mixter May Royal, A. R.

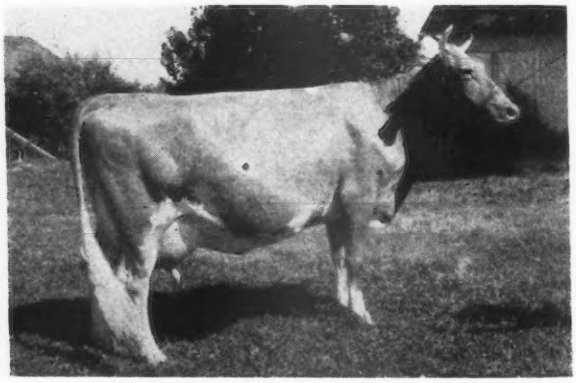

McDONALD FARMS HESTER

Sold for $13,000 to Curtiss Candy Co. She is a daughter of McDonald Farms Fabron that is a maternal brother to McDonald Farms King Edward—service sire to ANN.

This line is a good one. Hester was 1st prize 4-year-old, California and National Guernsey Show, 1947. She is dam of McDonald Farms High Judith (Very Good), 2nd prize two-year-old, National Guernsey Show, 1947 and McDonald Farms King's Leta, Junior Champion Female, National Guernsey Show, undefeated, 1947.

KRAMER FARMS - KEYSTONE, ROUTE 1 INDIANA

C. J. KRAMER—Owners—DELORN PEASE

A Granddaughter of Pine Manor Golden Supreme

Consigned . . . INDIANA STATE SALE

La Fayette, Indiana, Thursday, May 6

IN THE SALE

◀Gloria of Franks Home

Born FEBRUARY 7, 1946
Fresh and on test.

Dam: Fay of Franks Home, 11046—565—Jr4—305—HIR, classified Very Good.

She is sired by Ruebury McArthur, a son of Pine Manor Golden Supreme and Ruebury Morning Gloria, 10209—574—CC, classified Good.

Golden Supreme is by Pine Manor King Kenfleur, A. R., that is a full brother to Coronation King of Pine Manor, A. R. ($11,500 at 10 years of age). He is out of Supreme's Madame, 16320—811—AA. A daughter of Royal Supreme and traces to the La Fleur du Jardin family. She sold for $1,350 at 12 years of age.

FRANKS HOME GUERNSEY FARM

WAWAKA, INDIANA

FRANK W. FRANKS

We Are Selling . . .

INDIANA STATE SALE, LA FAYETTE, INDIANA
THURSDAY, MAY 6

A Choice Prediction Granddaughter

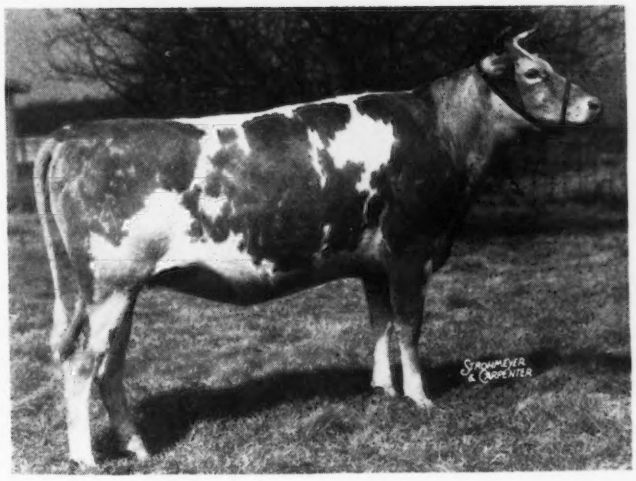

IN THE SALE
GRAIN MEADOW IRVIN'S MARY

Born APRIL 12, 1946
Due September 2, 1948
Sire: McDONALD FARMS IRVIN
A son of McDonald Farms Prediction, A. R. and out of McDonald Farms Fleurie, 11770—629—GG. A daughter of Myhaven King, A. R.

Her dam has 365 as a 2-year-old (2x) and is a granddaughter of Boulder Bridge Pleasure. She is bred to a son of Langwater Chum, A. R. that is out of a daughter of Langwater Forward, A. R.

WALTER L. YOUNG & SON, Owners

GRAIN MEADOW FARM

Rt. 1, Greentown, Indiana

Consigned to . . .

INDIANA STATE SALE

La Fayette, Indiana, May 6, 1948

A bull calf, a cow, a bred heifer, and an open heifer

The bull

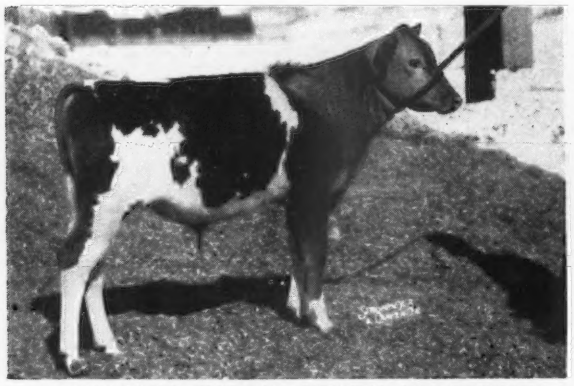

McDONALD FARMS KING'S MAGICIAN

Born: SEPTEMBER 13, 1947

A show type son of Myhaven King, out of the highest record daughter of Foremost Prediction. McDonald Farms Fidelity, 14276—838—6yrs.—365C.

His Dam

McDONALD FARMS FIDELITY

11007—613—FF, 14276—838—6yrs.—365C. One daughter with 630—Sr2. A Foremost Prediction daughter of Rockingham May Princess, 673—A, on three quarters.

The Cow

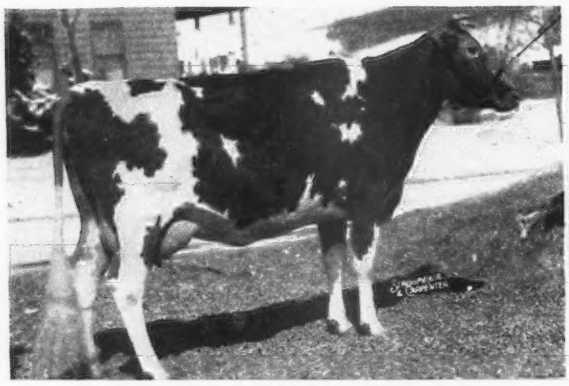

McDONALD FARMS IZZETTA

Born: NOVEMBER 15, 1943

On test 315 days, 9296—536—Jr3—365. Due to freshen July 13, 1948 to the service of McDonald Farms Steadfast (Riegeldale Melba's Emory—Douglaston Coronation Queen, 803—DD). Izzetta is a McDonald Farms Distinction daughter of Rockingham May Princess.

The Bred Heifer

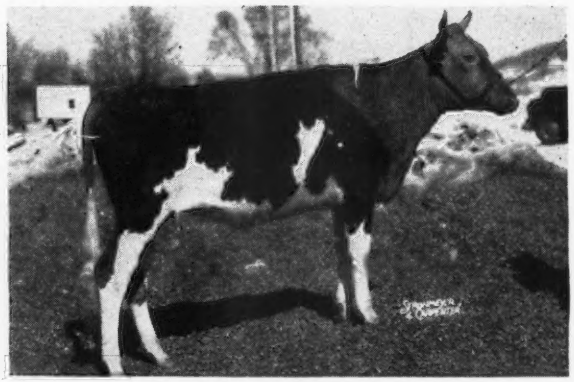

McDONALD FARMS D. LOLA

Born: JUNE 10, 1946

Bred Dec. 4, 1947 to McDonald Farms His Laird (McDonald Farms Heritor—Douglaston Lady Augusta, 607—E. 5 daughters over 722 fat, 4 Excellent). Lola is a double granddaughter of Foremost Prediction and has Coronation breeding on the bottom of her pedigree.

The Open Heifer

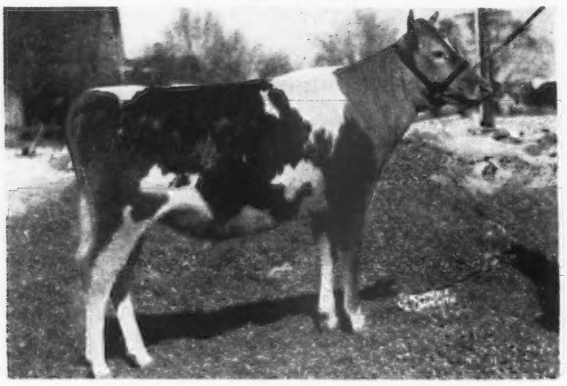

McDONALD FARMS PRE LURA

Born: DECEMBER 11, 1946

A McDonald Farms Prediction daughter of the great old show cow, Smuggler Farm Reward's Lass, 629—BB. Grand Champion Cow, N.D.S., 1940.

Lura's Dam

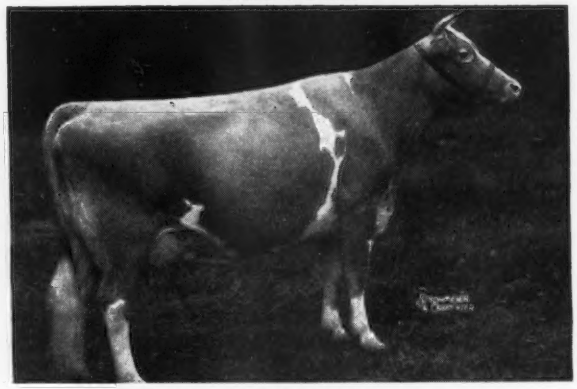

SMUGGLER FARM REWARD'S LASS

15019—629—BB
15878—659—AA

2nd 3-yr-old, N.D.S., 1938; Undefeated 4-yr-old, 1939; Undefeated Aged Cow, 1940; Grand Champion, N.D.S., 1940; 1st Aged Cow, Waterloo, 1941.

McDONALD FARMS • Cortland, New York

J. M. McDONALD, Owner — K. C. SLY, Manager

INDIANA STATE SALE - *La Fayette, Indiana* May 6, 1948

Will be there with four choice ones.

A cow and her daughter, a bred heifer, and an open heifer.

THE COW

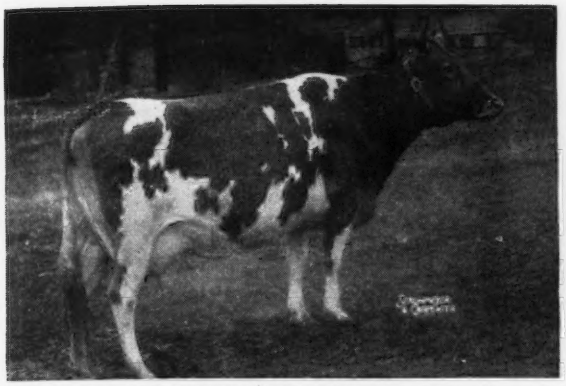

ST. ALBANS VALIANT MAZELL (Consigned)
Born: November 19, 1941
12210—519—4E, 12221—522—Jr4—305C.
On retest, 12331—541—5yrs—305C—2x—292 days. 1 daughter on test, and dam of St. Albans Grandee Maizell, sold in 1945 Indiana Sale for $925. Due May 29 to St. Albans Actor's Valiant Boy (see below). Her daughter consigned:
St. Albans Archer's Maze-L. Born: April 11, 1947.
Sire: MEADOW LODGE KING'S ARCHER (King of the Meads, 95 A. R. daughters, and Valleywood Anne, 751—E, Excellent).

THE DAM OF THE BRED HEIFER

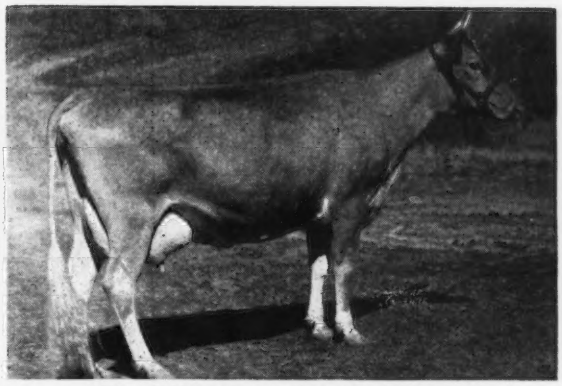

ST. ALBANS ACTOR'S BEAUTY
12096—616—GHI, 12102—612—EE, 14504—758—C, 14330—718—AA, 14037—704—AA.
1 A. R. son, 3 A. R. daughters, including:
St. Albans Count A. Beauty, 607—FF, 726—D, 790—AA. Her daughter consigned. A Beauty among the Beauty's. St. Albans Glamour A. Beauty.
Born: September 12, 1945
Sire: McDONALD FARMS GLAMOUR (Prediction, 98 A. R. daughters, and Content). Due: June 20, to St. Albans Actor Valiant Boy (see below).

Consigned . . . ST. ALBANS A. V. BOY'S BETTY Born: December 17, 1946

Sire: ST. ALBANS ACTOR'S VALIANT BOY (service sire for Mazell and Glamour Beauty). A son of Actor, 101 A. R. daughters. (See our advertisement, January 15 issue Journal).

His Dam

ST. ALBANS VALIANT FAITHFUL
15845—773—Sr4—365C, 11142—537—FF. Top female Mid-West, 1944, $2,900. 2nd 4-year-old, Mo., 3rd 4-year-old, Waterloo, 1946.

Betty's Dam

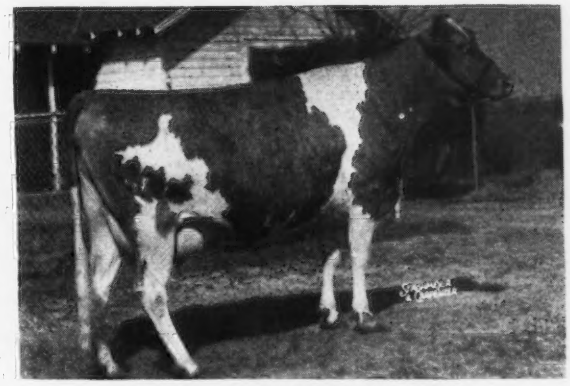

BETTY OF LINCOLN FARM
13866—632—CC
2 A. R. daughters, 1 on test.

WE ARE SURE YOU WILL LIKE THEM

For catalog write MR. E. T. WALLACE, Secretary
INDIANA GUERNSEY BREEDERS' ASSOCIATION, INC., LA FAYETTE, INDIANA.

ST. ALBANS FARMS, INC.

(On the Missouri River)

425 HEAD GUERNSEYS **ST. ALBANS, MISSOURI** **A. R. Herd Test**

A Son of DOUGLASTON

A WOODACRES ROYAL CHAMPION

He is Out of An Excellent Cow That is a
Maternal Sister to the Dam of Caumsett Dynamo

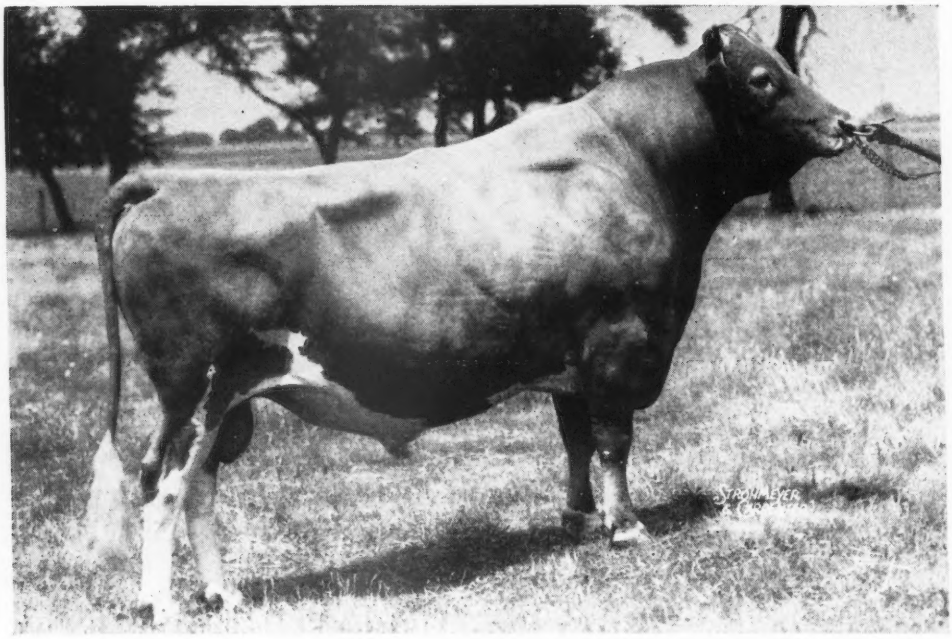

DOUGLASTON PRINCE ROYAL

40 A. R. Daughters
4 A. R. Sons

56 rec. av.	12125	634
1 over	1000	1083
3 over	900 av.	991
7 over	800 av.	914
16 over	700 av.	812
29 over	600 av.	735
51 over	500 av.	657

In our opinion no breeder need hesitate in reaching out for this great young son of Douglaston Prince Royal that on the dam's side stems from the same female line as Caumsett Dynamo. By Douglaston Prince Royal, out of an Excellent cow, he should sire both the type and production that make a herd great.

Dam—Excellent . . .

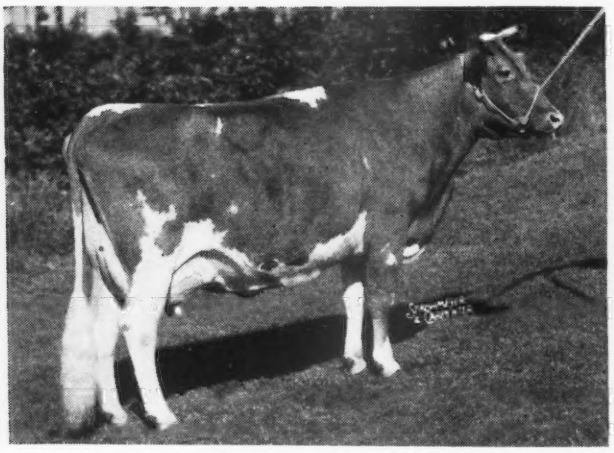

CAUMSETT RUTH
11142—584—GG, 14462—690—AA

Paternal Sister—World Record . . .

ALFALFA FARM PRIMROSE
17564—1083—Sr4—365C World Record

WOODACRES CONSIGNMENTS TO

PRINCE ROYAL · A Daughter

WOODACRES ROYAL VERONA

One of The Very Good Ones
13223—647—Jr2—365, 15587—748—Sr4—365C (pending)

WOODACRES ROYAL VERONA

Classified Very Good
13223—647—Jr2—365
15587—748—Sr4—365C
(pending)

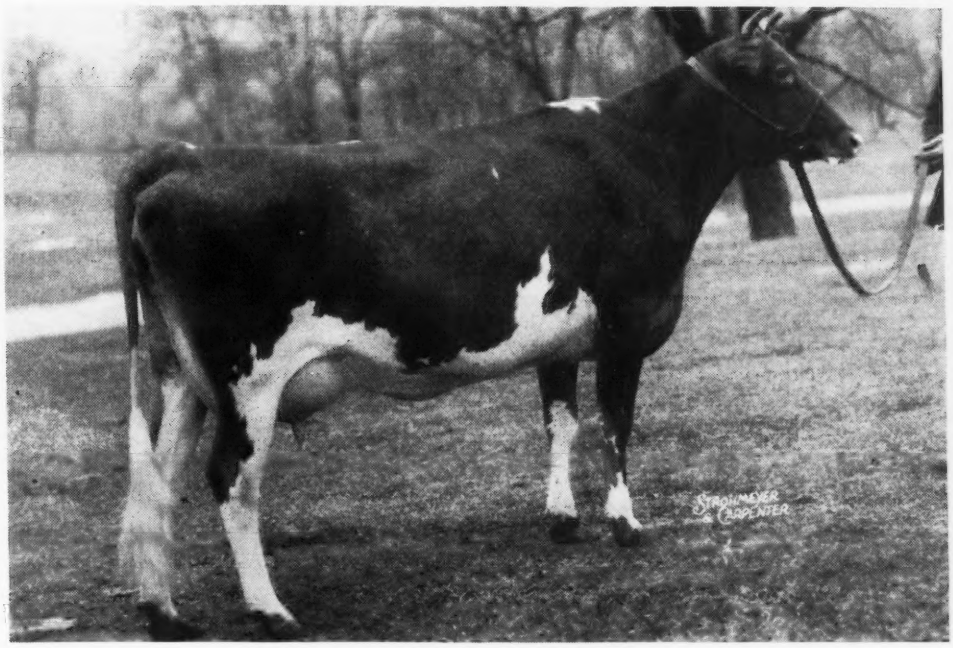

Woodacres Royal Verona is a cow that has been much sought after. She was picked by the Sales Committee last fall and again this winter when they visited Woodacres. She has just completed a 4-year-old record of 15587—748—Sr4—365C (pending) and calved in January. She is back in the test barn milking up to 60 pounds and will be bred before sale to Langwater His Honor, our Valencian son out of Langwater Honoria, 17270—937—AA.

Dam—Very Good . . .

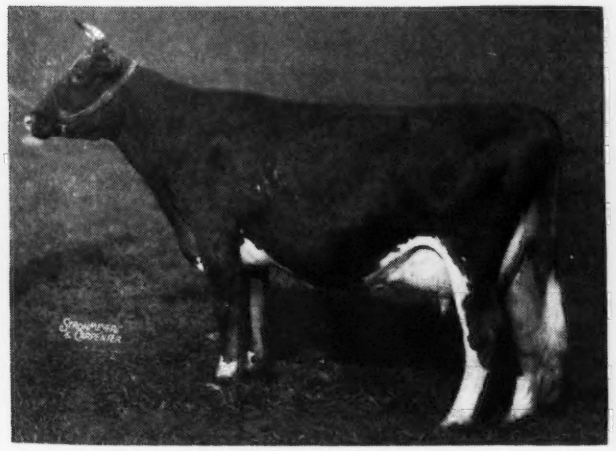

WETHERSFIELD VERONA
12905—716—AA

Paternal Sister—Excellent

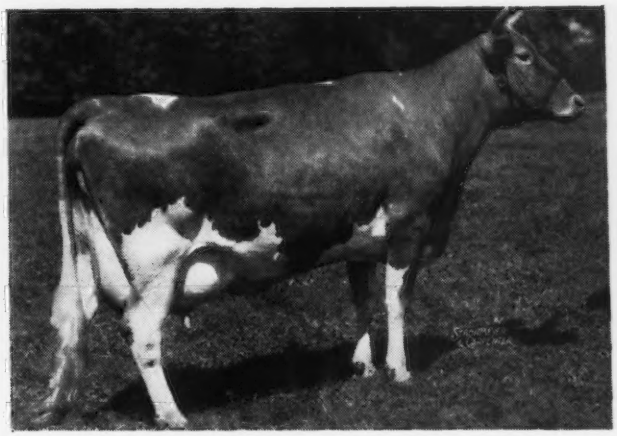

WOODACRES ROYAL NOBLE LADY
13049—705—Sr2—365C

INDIANA STATE SALE - MAY 6

The Starr Farms

ELKHART, INDIANA
Phone 18-F-5 Edwardsburg, Michigan

ROSS MARTIN
Owner

April 15, 1948

Pure Bred Guernseys

They Talked Us Out of Two Good Ones

BOTH ARE BY LANGWATER MONOPOLY — SIRE OF UDDERS →
BOTH CLASSIFIED VERY GOOD — BOTH ARE HUDDLESON VACCINATED

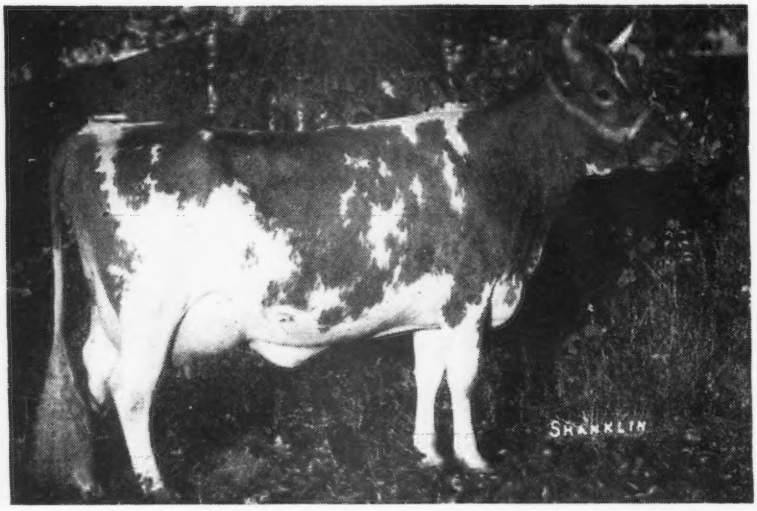

Consigned
Indiana State Sale,
La Fayette, Indiana.
Thursday, May 6, 1948

◀ STARR FARM MISS SUSIE
12848—598—Jr2—365C

Consigned
13th Mid-West Sale,
Huntington, Indiana.
Saturday, May 8, 1948

STARR FARM MISS RELIEF ▶
10588—532—Jr2—365C
(pending)

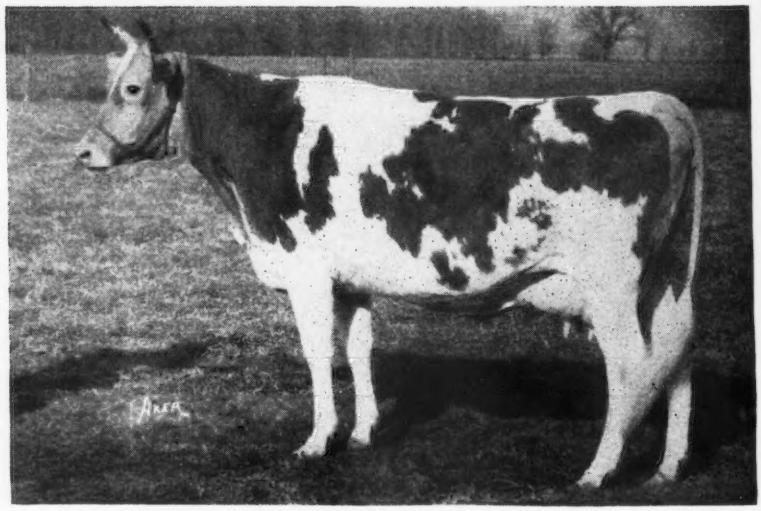

MONOPOLY IS OUR SENIOR SIRE, WE HAVE OVER THIRTY OF HIS DAUGHTERS IN OUR HERD AND SEVERAL MORE ON THE WAY

JULIUS MOY, Farm Manager

T. B. Federal Accredited No. 546076 — Michigan Bang's Free Cert. No. 10355

STARR FARM MILDRED

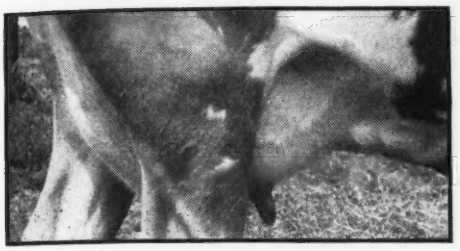

STARR FARM MISS RAE

STARR FARM MISS FLO

STARR FARM MISS NEVA

STARR FARM MISS SERENE

STARR FARM MISS VANITY

TYPICAL MONOPOLY UDDERS

We are selling TWO MONOPOLY DAUGHTERS

ONE IN INDIANA

THE OTHER IN MID-WEST

The

Starr Farms

ELKHART, INDIANA

JULIUS MOY, Mgr.

PHONE—18F5
EDWARDSBURG, MICHIGAN

T. B.
FEDERAL ACCREDITED
No. 546076

MICHIGAN
BANG'S FREE CERT.
No. 10355

STARR FARM MISS AIDA

STARR FARM MISS JERRY

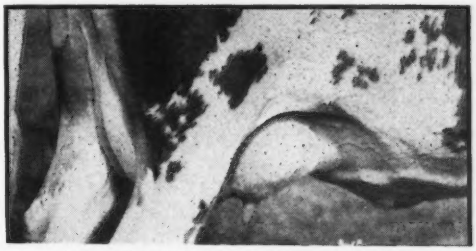

STARR FARM MISS GRACE

STARR FARM MISS CYNTHIA

STARR FARM MISS LIVELY

STARR FARM MISS FLUTE

CURTiSS CANDY COMPANY FARMS

are consigning to the

Missouri State Sale ◆ MAY 3, 1948 Columbia, Missouri

THE HEIFER

CURTISS CANDY LILAC
Born: November 15, 1946
Sire: CURTISS CANDY LEVITY CHUM
Dam: CURTISS CANDY LEVITY VIOLA
12063—589—Sr2—365 days (pending)
Bred March 19, to McDonald Farms Pre Lucky Boy

THE YOUNG COW

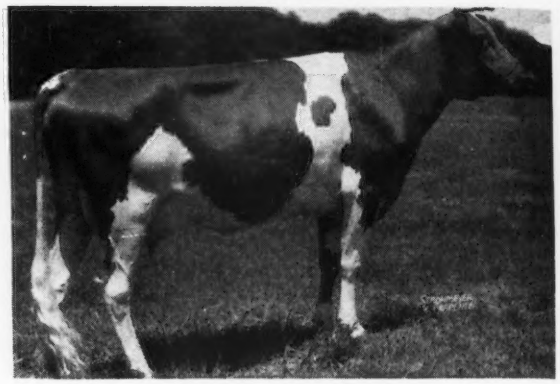

CURTISS CANDY ELNA
Classified Very Good
Born: October 7, 1944
9664—493—Jr2—365
Sire: CHARLESCOTE PRANCER (Langwater Peter—Charlescote Happy Girl).
Dam: JONACRE CHALLENGER ELENA
A daughter of Maple Lane Challenger.
Due to calve April 26, to the services of Boulder Bridge Plutocrat.

For catalog of the Missouri State Sale, write Harry Herman, Columbia, Missouri.

To the . . . Iowa State Sale, APRIL 30, 1948, Des Moines, Iowa

THE BULL CALF

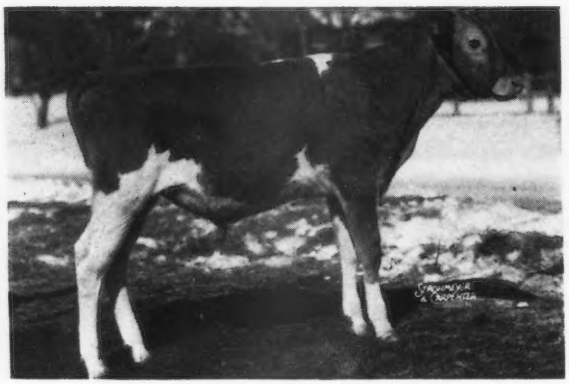

CURTISS CANDY FAIR PLAY
Born: October 25, 1947
Sire: BOULDER BRIDGE PLUTOCRAT
Dam: CURTISS CANDY JOY
Classified Very Good
10589—583—Sr2—365C
Dam of Curtiss Candy Joyful Chum, $2,100, Curtiss Candy Bull Sale, 1947

THE HEIFER

CURTISS CANDY PETUNIA
Born: January 29, 1946
Sire: CURTISS CANDY LEVITY CHUM
Dam: SEDGLEY PHYLLIS
8723—493—DDD
Bred March 6, 1948, to McDonald Farms Pre Lucky Boy

CURTiSS CANDY COMPANY FARMS

CURTISS GUERNSEY UNITS — CARY AND DUNDEE, ILLINOIS

LIVESTOCK DIVISION OFFICE, CARY, ILLINOIS. TELEPHONE: 5412

CURTiSS CANDY COMPANY FARMS

are consigning to the

Mid-West Sale ◆ MAY 8, 1948 Huntington, Indiana

THE YOUNG COW

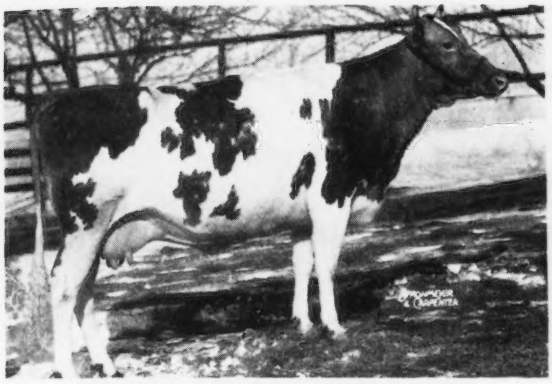

CURTISS CANDY LEVITY ROSE
Born: April 29, 1944

Classified Very Good, 12363—500—Sr2—365. Due to calve shortly before sale time.

Sire: GREEN MEADS LEVITY KING

Dam: FLORHAM ROSE QUEEN
Daughter of Langwater Ptolemy

THE BRED HEIFER

CURTISS CANDY LEVITY EMPRESS
Born: November 28, 1946

Sire: GREEN MEADS LEVITY KING

Dam: FRANCOIS' COZY RHEBA, 18474—915—7yrs—365 (pending). **Levity Empress** will be bred before sale day to McDonald Farms Pre Lucky Boy (McDonald Farms Prediction—McDonald Farms Helma). **Levity Empress** is a full sister to Curtiss Candy Levity Rheba, 10385—510—Jr2—365, on retest Jr3 in 242 days, 9180—446—still on test.

To the...Indiana Guernsey Sale, MAY, 6, 1948, La Fayette, Indiana

THE HEIFER

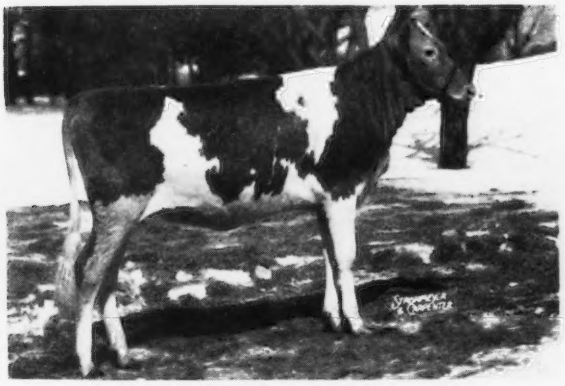

CURTISS CANDY LEVITY WREN
Born: April 17, 1947

Sire: GREEN MEADS LEVITY KING

Dam: ST. JAMES CHAMPION'S WREN
Classified Good Plus (pending), 314 days, 9662—528—Jr3—365. A daughter of Shuttlewick Champion—St. James Count's Cardinal, 512—GG.

DAM OF EMPRESS

FRANCOIS' COZY RHEBA
Classified Very Good
18474—915—7yrs—365 (pending)

A daughter of Boulder Bridge Francois—Amos' Julia Cozy.

We believe our consignments to the Mid-West and the Indiana Guernsey Sale will satisfy the most discriminating buyers.

For catalogs of the MID-WEST SALE, Write LOUIS McL. MERRYMAN & SONS, SPARKS, MARYLAND
For catalogs of the INDIANA STATE SALE, Write E. T. WALLACE, LA FAYETTE, INDIANA

CURTiSS CANDY COMPANY FARMS

CURTISS GUERNSEY UNITS — CARY AND DUNDEE, ILLINOIS

LIVESTOCK DIVISION OFFICE, CARY, ILLINOIS. TELEPHONE: 5412

WELCOME-IN FARM

BANG'S ACCREDITED 323 . . . T. B. ACCREDITED 409752

Consigns to the . . . INDIANA STATE SALE

LA FAYETTE, INDIANA - THURSDAY, MAY 6

A PAIR OF CHOICE BRED HEIFERS AND
ONE OF THE PROVED CHUM — FORWARD CROSS.

DON'T MISS THESE THREE

In the sale

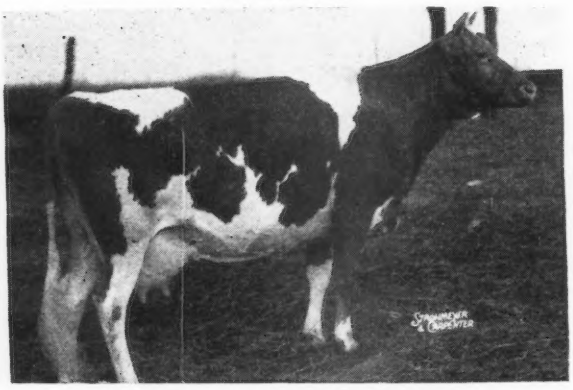

◀WELCOME IN CHUM'S COLUMBINE
Born September 6, 1942
11206—508—Jr2—365C
Will be fresh at sale time.

Sire: LANGWATER CHUM, A. R.
A son of Langwater Valencian, A. R. and out of Langwater Consort 2d, 13767—676—D (3 A. R. sons—2 A. R. daughters).

Dam: WELCOME-IN COLUMBINE'S BEAUTY
10208—500—4A—901 T. M.
A daughter of Langwater Forward, A. R.

The Forward—Chum Cross Has Been "Sure—Fire." It sure worked here.

COLUMBINE'S MATERNAL SISTER
In the sale

This choice bred heifer is in the sale.

◀WELCOME IN ADVANCE'S COLUMBINE
Born May 31, 1946

A daughter of Welcome-In Columbine's Beauty —she dam of Chum's Columbine (see above). This heifer is bred to McDonald Farms S. Liberal, that is by McDonald Farms Steadfast (Riegeldale Melba's Emory—Douglaston Coronation Queen, 13860—803—DD) and out of McDonald Farms Elcena, 15994—770—BB, classified Very Good.

In the sale

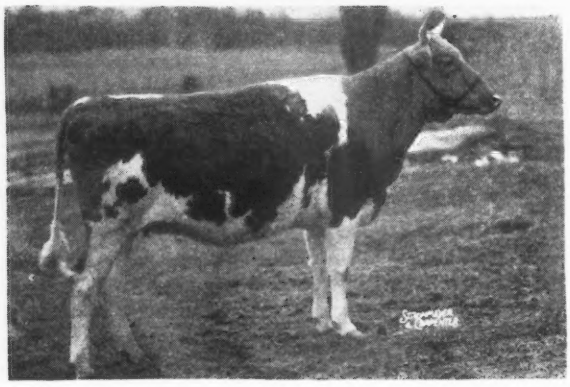

◀WELCOME-IN ADVANCE'S CLOA
Born May 1, 1946

Dam: WELCOME-IN CHUM'S CLOA
11296—472—Jr2—365C
A daughter of Langwater Chum, A. R. (see above). Bred to a son of Chum.

● Both Advance's Columbine and Cloa are by Langwater Advance, A. R.—a son of Langwater Columbine, 12071—626—CC, 13269—662—AA (1 A. R. daughter—4 A. R. sons). Traces to the Country Flower family.

W. W. McKITRICK
R. D. 2, WORTHINGTON, OHIO

Address correspondence to:
DR. JOHN L. McKITRICK, STA. B., COLUMBUS, OHIO

We Went All Out This Year

Consigned . . . INDIANA STATE SALE, La Fayette, Indiana, THURSDAY, MAY 6

Two Choice Bred Heifers . . . Both By SIGNET
Both Due In July . . . The Right Sort

IN THE SALE

SIGNET'S L. PANSY
Born: January 30, 1946

She is out of Convoy's L. Leader, and A. R. Daughter of Pine Manor Convoy. Bred: October 3, 1947, to Signet's Loraine Valor. Due in July.

SIGNET'S L. PEARL
Born: February 15, 1946

She is out of a daughter of Valor's A. Valor—a son of Audrey of Washington—full sister to Princess's Crystal (see below).

Bred: September 6, 1947, to Welcme-In Perdiction (Langwater Forward, A. R.—Lucia of Sciota Trail, A. R.—Classified Excellent).

PATERNAL GRANDAM OF SIGNET

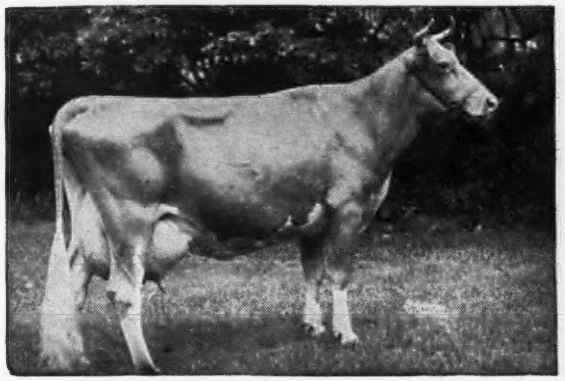

GREEN MEADOW MINUET, A. R.
14433—708—F
19093—864—A

4 A. R. daughters—3 A. R. sons. A daughter of the great bull—**Green Meadow Coronation King, A. R.** She is the dam of Coronation King of Pine Manor that is sire of **SIGNET**.

SIRE OF SIGNET

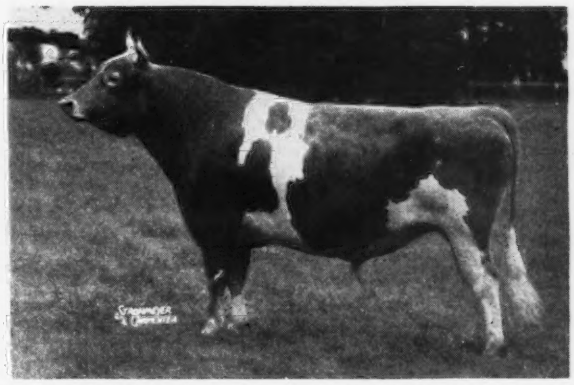

CORONATION KING OF PINE MANOR, A. R.
Sold for $11,500 at 10 years of age. 37 of his Get sold for $106,380 at the Gardenville Dispersal. 2 sons and 1 daughter, two at public auction and one at private treaty have sold for an even $100,000.

He is the sire of —
PINE MANOR KING'S SIGNET
Sire of both heifers we are selling.

PRINCESS'S CRYSTAL →
13048—709—GG
15660—770—A
17839—903—AA

She is a full sister to Audrey of Washington
12838—640—EE—2x
16851—800—A

DAM OF VALOR'S A. VALOR

Crystal is the dam of Pine Manor Camille, 11646—553—GG, 14040—662—C. She a paternal sister to Pine Manor Courtesy, A. R. ($20,000) and dam of SIGNET.

MATERNAL GRANDAM OF SIGNET

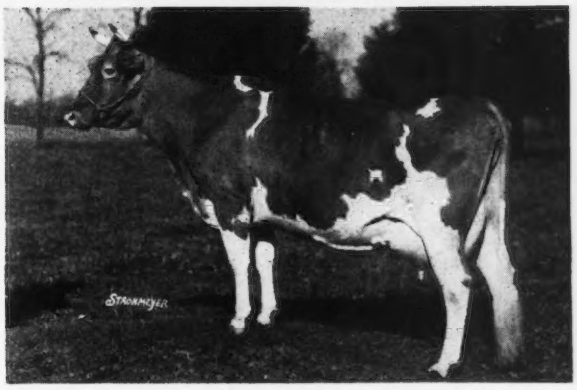

She is also dam of Pine Manor Convoy—a son of Coronation Count, A. R.—sire of Courtesy.

The two bred heifers by Signet are out of daughters of Valor's A. Valor and Pine Manor Convoy. Both carry the blood of the animals pictured above.

BOTH HEIFERS TRACE TO THE SAME LINES AS THE TOPS IN THE GARDENVILLE DISPERSAL.

Don't Miss This Pair.

PETER B. LEHMAN, Owner
R. F. D. No. 4

Lehman's Dairy, DECATUR, INDIANA

BOULDER BRIDGE FARM COMPANY

Excelsior, Minnesota

Consigns to . . . Indiana State Sale, La Fayette, Indiana, May 6, 1948
Two Splendid Daughters of Valleywood Valiant Hero.

BOULDER BRIDGE UNIQUE 1054583

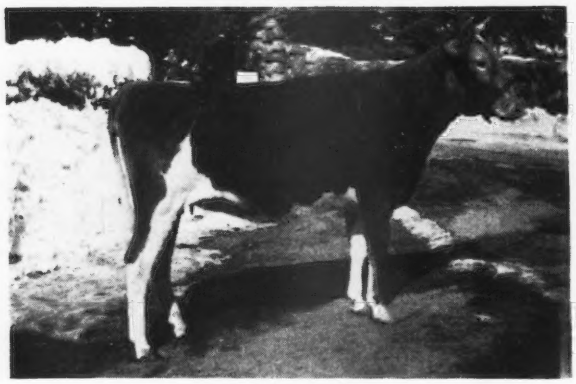

Born: MAY 9, 1946
Dam: BOULDER BRIDGE NONSENSE 623309. 9141—536—G, 10321—600—BB. Boulder Bridge Unique is due to calve June 2, to the service of Boulder Bridge Lucero 407865 (a son of Valleywood Valiant Hero and out of Douglaston Lady Lucy with 780 lbs. fat AA. Classified Excellent).

BOULDER BRIDGE VENICE 1054600

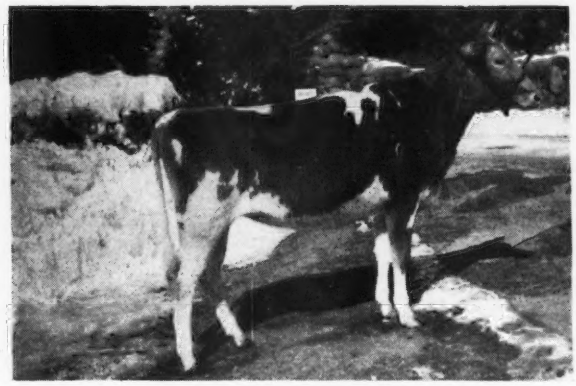

Born: DECEMBER 4, 1946
Dam: SPRING BROOK'S JAYETTE 752965
Classified Very Good. 12870—562—6yrs—305C—3x

And
To The Mid-West, Huntington, Indiana, May 8, 1948
A PAIR OF BEAUTIES
A King Don-Hero and a Hero out of Douglaston Duchess Maria

BOULDER BRIDGE UNIFORM 999535

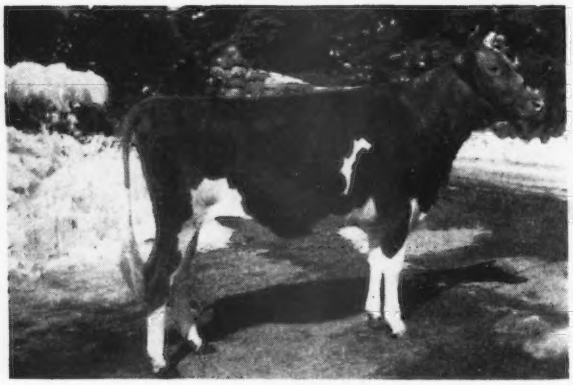

Junior Champion, Wisconsin, 1947
Born: June 21, 1946
Dam: BOULDER BRIDGE PATIENCE 718550
14171—644—FF, 14250—618—4D. Classified Good Plus

BOULDER BRIDGE VICTORIA 105494

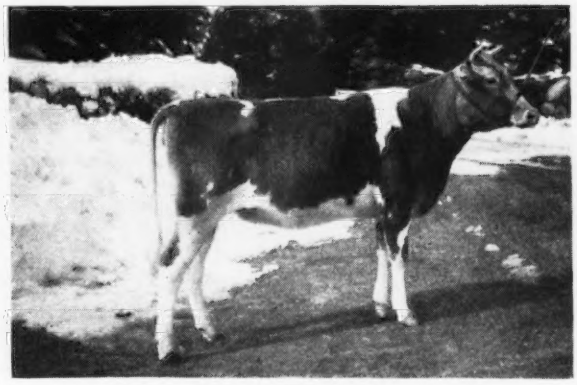

Born: OCTOBER 25, 1946
Dam: DOUGLASTON DUCHESS MARIA 369596
Classified Very Good. 11459—608—EE, 16012—830—A

Boulder Bridge Uniform due in November to Boulder Bridge Lucero 407865 (see above)

"Follow through with Boulder Bridge"

Boulder Bridge Farm Company • Excelsior, Minnesota

G. N. DAYTON, President — L. V. WILSON, Superintendent

KenVer farm

FULLY ACCREDITED

NOBLESVILLE, INDIANA

Consigns . . . INDIANA SPRING SALE, LA FAYETTE, INDIANA, THURSDAY, MAY 6, 1948

Two Wonder Daughters - Both Bred - One Now on A. R. Test

IN THE SALE

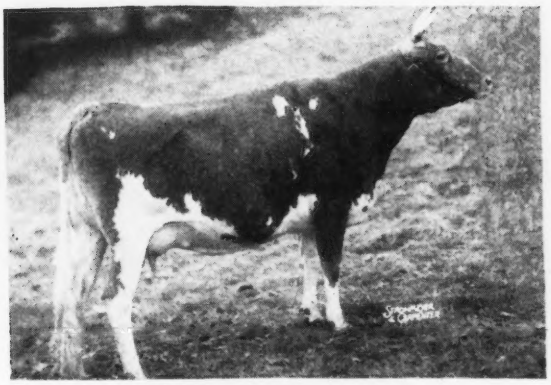

KenVer Wonder's Judy
Born: October 20, 1944
Classified Very Good
Now on A. R. test.
Dam: COLONEL'S JUDY OF VALDAHON
11779—512—6yrs—365C. A daughter of Gayoso Colonel that is by Woodbine's King of Beechwood, A. R., out of a daughter of Langwater Actor, A. R.
Judy is bred to KenVer Levity Prince.

Also Consigned

Ken-Ver Wonder's Queen
Born: October 11, 1945

Sire: PINE MANOR KING'S WONDER

Dam: PINE MANOR KING'S HARMONY, 8899—513—5yrs.—365. Classified Very Good. She is full sister to Pine Manor King's Desire, sold for $3,000. 1 daughter sold as calf for $1,650. 1 daughter sold as calf for $500. Indiana Sales. Bred to KenVer Mister Levity.

Both Judy and Queen are by PINE MANOR KING'S WONDER. He by Coronation King of Pine Manor, A. R. (sold for $11,500 at over 10 years of age). He is out of Douglaston Princess Mary, 15024—727—DD (4 A. R. daughters) and traces to Green Meadow Florinda, 11402—650—G (6 A. R. daughters).

Consigns . . . 13TH MID-WEST SALE, HUNTINGTON, INDIANA, SATURDAY, MAY 8, 1948.

IN THE SALE

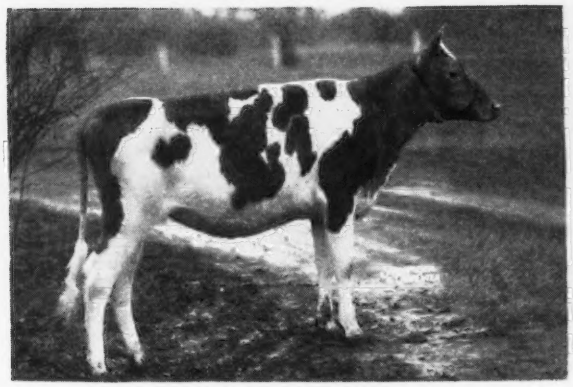

KenVer Forward Harp
Born: December 17, 1946
Sire: LANGWATER FORWARD, A. R.
Dam: FLYING HORSE SELECT'S HARP
13340—674—Jr2—365C
Sold for $3,800, Ohio Classic, 1946.
Next Dam: FLYING HORSE MASTER'S HARP
15687—917—Jr2—365C
Former World Record. Now 2nd Place.

IN THE SALE

KenVer Wonder's Carnation
Born: December 9, 1946
Sire: PINE MANOR KING'S WONDER (see above)
Dam: SKYLINE CARNATION
9327—454—G. A daughter of Pine Manor King Melody Master ($6,100 at the Gardenville Dispersal).

VISITORS ALWAYS WELCOME

MR. AND MRS. KENNETH SMOCK, Owners — RUSSELL TIPTON, Manager

CONSIGNS . . . **INDIANA STATE SALE,** La Fayette, Indiana, **THURSDAY, MAY 6**

A Choice A. R. Cow and A Bred Heifer

IN THE SALE

LADDERLOOK PRINCESS PAT
11039—569—Jr2—365C, 13420—709—Sr4—365C (pending)
Born: June 22, 1942
Sire: LADDERLOOK WISEACRE, A. R.
Dam: WENDMERE PRINCESS PAT
15232—776—A
A granddaughter of Langwater Warrior, A. R.
Due: April 30, 1948 to Pine Manor Levity Sovereign ($9,000). He a full brother to Curtiss Franchester Levity Ace ($37,000). Sire: Coronation King of Pine Manor, A. R., $11,500 at 10 years of age. Dam: Green Meadow Levity, A. R. ($17,500).

IN THE SALE

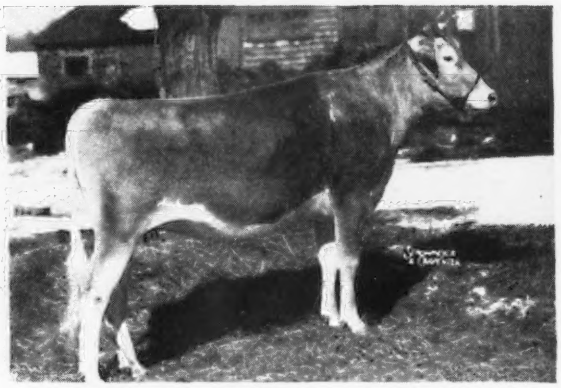

BASQUAERIE LEVITY'S MOONFLOWER
Born: March 8, 1946
Sire: NORMANDY LEVITY SUPREME (see below)
Dam: LADDERLOOK MOONLIGHT
13607—559—Jr3—365 (pending).
Next Dam: LADDERLOOK MOONBLOSSOM
14086—608—FF, 16527—741—DD, 18253—836—5yrs.—365C.
Moonflower is bred to Northern Conrad's Champion and is due in July. He is by Riegeldale Emory's Conrad and out of Horse Shoe F. Sylvia, 18031—780—EE.

TRACES THREE TIMES TO STEADFAST

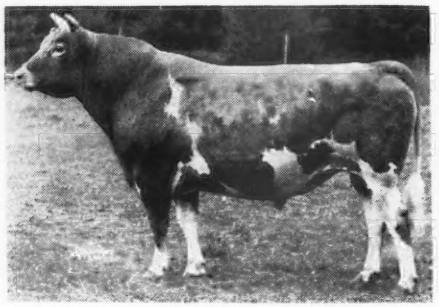

LANGWATER STEADFAST, A. R.
Sold for $25,500
33 A. R. daughters include:
Shuttlewick Levity ($25,000), 16896—804—G
Langwater Angela, 19003—940—A
Langwater Mab, 14949—830—D
Langwater Country Flower, 15106—790—A

Her Sire

NORMANDY LEVITY SUPREME
Sire: NORMANDY LEVITY KING, A. R.
Dam NORMANDY GYPSY
12490—656—GG
She a daughter of Nancy Hanks of Silver Maples, 20074—1087—7yrs.—365, Class Leader 6th Place.

FEDERAL ACCREDITED FOR T. B. — BANG'S CERTIFIED NO. 116

FRANCIS V. CRANE, Owner
OSCAR D. CRABTREE, Manager

MILLIS, MASSACHUSETTS

CONSIGNED . . . NEW ENGLAND SALE, Springfield, Massachusetts, FRIDAY, APRIL 30

A Choice Young Cow

IN THE SALE

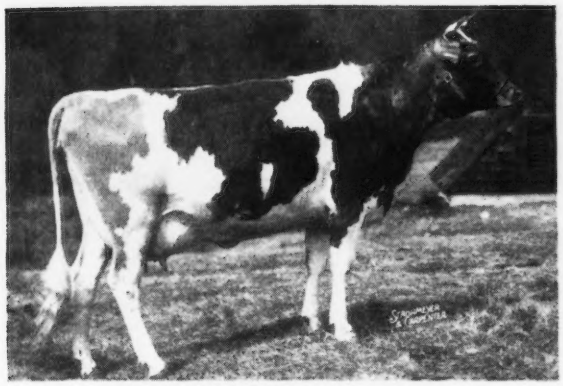

NORTH FARM'S CHARITY
Born: March 28, 1944
10991—602—Sr2—365C (pending)
will be on retest as Jr4-year-old.

A daughter of:

GREEN MEADS PROUD SECRET, A. R.
30 A. R. daughters

Secret's Sapphire
14994—773—G

Secret's Jewel ($2,400)
11513—665—GG
14110—772—B

Secret's Marvel
12398—689—G

Secret's Helen
11088—687—FF

Secret's Supreme
13511—664—GG

and out of a daughter of Lynbrook Monarch's Secret, Senior and Grand Champion 10 times from 1933 thru 1935 and sire of 40 A. R. daughters

---

CONSIGNED . . . 13th MID-WEST SALE, Huntington, Indiana, SATURDAY, MAY 8

A Top Bred Heifer

IN THE SALE

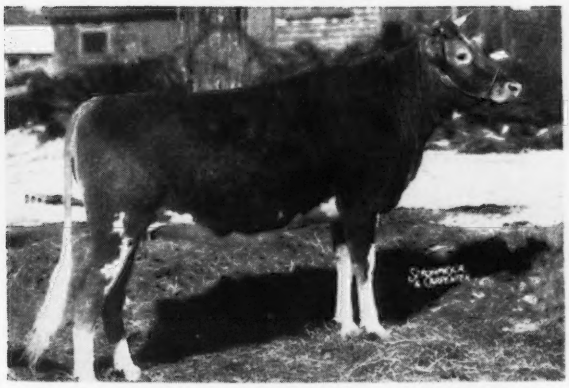

BASQUAERIE DRUMMER'S QUAKERESS
Born: April 3, 1946
Bred: November 23, 1947 to Green Meads Gay Defender, A. R. First 9 unselected daughters to finish test averaged 11718—605.

Sire: **FLYING HORSE SELECT'S DRUMMER**
S: Alfalfa Farm Select
D: Alfalfa Farm Flute

13250—775—GG, 16026—962—Jr3—365C (2nd Place), 12499—756—Jr4—305C—2x (3rd Place), 15961—970—AA (former Class Leader).

Drummer is a full brother to Flying Horse Bandmaster, sire of Flying Horse Master's Harp, 15687—917—Jr2—365C, World Record.

Her Dam: WOODLANDS QUAKERESS
13379—616—BB

A daughter of Green Meadow Archer, A. R. that is by Green Meadow Coronation Prince, A. R.

FEDERAL ACCREDITED FOR T. B. — BANG'S CERTIFIED No. 116

FRANCIS V. CRANE, Owner
OSCAR D. CRABTREE, Manager

MILLIS, MASSACHUSETTS

MISSOURI GUERNSEYS

Pre-eminent Guernseys

Our Senior Herd Sire

Royal Superb

Sire: Foremost Pre-eminent
44 P. R.—5 A. R. Sons

HIS DAM

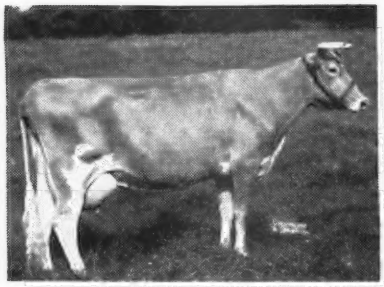

SUPERB'S FAITHFUL

19678—1077—6yrs—365C	Class Leader 4th Place
19471—1017—9yrs—365C	Class Leader 7th Place
17363—931—Jr4—365C	Class Leader 8th Place

Royal Superb daughters are being tested as they freshen.

Sons for sale out of good record dams.

J. C. PENNEY, Owner
330 West 34th Street
New York 1, New York

HAROLD APPLEY, Manager
GALLATIN, MISSOURI

ARGILLA C. PORTER

Born: December 17, 1942

Sire: **Argilla Caesar, A. R.**, a sire of top production. Herd Sire at Groton House Farm, Hamilton, Massachusetts. Sire of Groton House Caesar's Mist, 13390—655—Sr2—365, sold for $2,000. Argilla C. Isabel sold for $7,700 as a heifer. Groton House Caesar's Whimsey, 11500—608—Jr3—305—3x, Class Leader 9th Place. Caesar is a son of Palotterie of High Rock, long distance fat producer of the breed.

A Paternal Sister to C. Porter

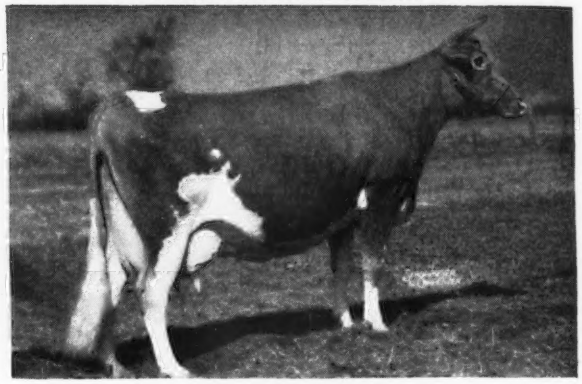

ARGILLA C. FOAM
11899—649—GG, 14543—808—EE
Dam: **Argilla Portia**
13004—610—GG, 17318—780—BB

Sired by Alfalfa Farm Philosopher, A. R., whose 31 sons and daughters to sell in the Argilla Dispersal brought $96,300 for an average of $3,106.45.

C. PORTER—has 23 daughters in the herd. His first daughters are in milk.

Porter sons are usually available.

CARL FRANKENBACH
Route 1, Hannibal, Missouri

A Show Female Consigned to

MISSOURI STATE SALE

Columbia, Missouri, May 3, 1948

LOCHMEAD PALLAS

A nice bred heifer that we think also has show quality. She is a full sister of Lochmead Panola, that was Grand Champion Female and Best Uddered Cow, New Mexico State Fair, 1947 and half-sister to Lochmead Phlox, Junior Champion, 1947 N. E. Mo. Parish Show.

Her breeding is of popular proved lines:

Sire: Charlescote Panzo (Langwater Peter—Langwater Valencia 2d) with a number of daughters now on A. R. test.

Dam: King Hill Keepsake (Gayhead's Mahout—King Hill Lorene, 7457—344—FFF—609 T. M.).

Pallas is a very nice, well-grown heifer, due to freshen May 11, 1948, just a week after the sale. She now shows every indication of having a very fine udder. She is bred to Foremost Icon's Valor, out of that great cow, Foremost Icon, and is a full brother to Foremost Concentrate with 17 A. R. daughters that is now in use at Foremost Guernsey Association, and Foremost Phoebe that sold for $5,000 in 1942, with 10334—612—GG and Foremost Tourette, 11678—629—Jr3—365. He is a son of Foremost Royal Valor with 58 A. R. daughters, including Foremost Royal's Rose that just completed a World Record of 17685—994—Sr3—365C. Valor was in use at Locust Grove Dairies for a year before we purchased him.

We think you are going to like this heifer and also the Panzo—Valor cross calf she is carrying.

D. H. SOSEY, Owner
A. O. NORRIS, Manager

• **LOCHMEAD FARMS, *Palmyra, Missouri***

The Sandy Ridge Farm Dispersal

Saturday, April 24, 1948, 11 a. m., Doylestown, Penna.

HARRY M. SMITH, Owner — L. D. HALDERMAN, Herd Manager

On the Farm, which borders on North Main Street, Route 611, in City Limits.
The Doylestown Inn or The Fountain House are recommended.

This herd of 85 is T. B. Accredited and Bang's Negative
March 17, 1948, last test prior to sale.

50 COWS – 10 BRED HEIFERS – 10 OPEN HEIFERS – 14 CALVES – 1 HERD SIRE, he a top individual and a double Shuttlewick Levity.

FLAT BROOK HIS LEVITY

Dropped March 24, 1944. Sold for $1,600 in Guernsey Sale, May, 1945.

Twenty daughters in the sale and the majority of the cows are in calf to his services.

His Sire:
CORONATION HERALD, A. R.

His Dam:
CHINQUAPIN LEVITY PRINCESS
10079—524—GG, 13503—660—AA

Sold for $1,000 in Flat Brook Dispersal. She by Florham Country Gentleman, he by Langwater Country Gentleman out of Florham Polly, 19509—1013—A, she by Langwater Country Gentleman. Next dam, Aiyukpa Levity Queen.

Herald's Sire: CORONATION ROSE KING, sire of Coronation Memoir, 875—B, she dam of Fairlawn Memoir's Performer at Sterling Farms, Inc. Pine Manor Crown Jewel, 833—DD, that sold for $14,000, she dam of Pine Manor Courtesy, sold for $20,000, her son sold for $10,000. This great trio went to Sterling Farms, Inc., Stamford, Connecticut.

CORONATION HERALD was out of Coronation L. Queen, 14522—773—A, that sold for $15,000 to Gayoso, she out of Aiyukpa Levity Queen, 14040—732—AA, she out of Shuttlewick Levity.

There are seven daughters of MULHOCAWAY BUTTERFAT PROMISE. He has four crosses to Imp. Primrose's Butterfat and three to Governor 3rd of Les Grantes.
The Sire: CLARA'S BUTTERFAT.
The Dam: HILLTOP BUTTERFAT HOPE, 4 records: 600—CC, 601—AAA, 12128—685—4A, 13106—768—AA (730 T. M.).

There are five daughters of Mulhocaway Butterfat Monarch, he by Hilltop Butterfat, sire of Vallevue Butterfat Beauty and many other great daughters. The dam, Maple Lane Monarch's Priscilla, 11876—675—GG, she of Ne Plus Ultra breeding.

Two are by Hilltop Butterfat Billy, 27 A. R. daughters, he by Heartsease Butterfat Favor out of Hilltop Butterfat Belle, 12410—683—G, she by Primrose's Butterfat out of Hilltop Que Vive Annabelle.

One by Hilltop Governor's Butterfat and two by Clara's son and two by Willowbrook Regent's Billy, he a double Butterfat.

There are five by Coldspring's Hardwick's Rival, he by Hardwick's Royal out of Coldspring's Romulus' Jane, 11008—515—DD, she by Langwater Romulus out of Coldspring's Hardwick's Janet, 17934—797—C.

Five daughters of Rockingham Chattel, he by a son of Imp. Princess of Val du Sud, 16370—760—A, his dam, Rockingham Hollicharm, 11680—644—F, she a member of first prize Get at Topsfield, sired by Rockingham Prince Hollistar.

The foregoing somewhat describes the breeding of this herd which has been maintained under practical farm conditions and with D. H. I. A. records that will be set forth in the catalogs which can be obtained from

---

THE PATE SALES COMPANY • 2064 Lawrenceville Road, Trenton 8, N. J.

47 Females
All Fully Accredited

The 4th Annual Invitational Sale

Henderson County Guernsey Cattle Club

At Sky Brook Farm—Hendersonville, North Carolina—Monday, May 24, 1948, 12:30 p. m.

IN THE SALE

Herself

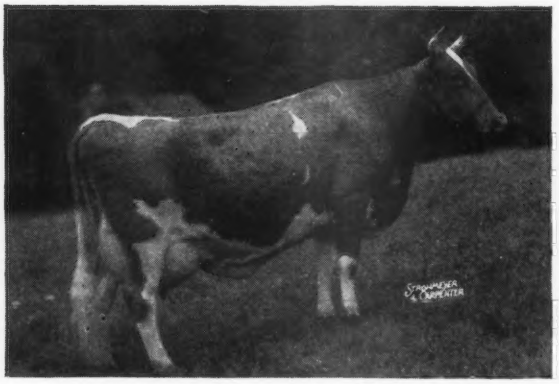

MAXIM'S PEGGY OF GRASSY GROVE— LOT 1
10269—531—G, 12876—687—Jr4—365C
12092—647—5yrs.—365C
Due August 22, to Quail Roost Maxim's Medford.

Herself

HORSE SHOE CONRAD'S BEAUTY—LOT 9
10131—516—Jr2—365 (pending) Calved February 12.
On retest 598—30—Jr3—milking 55
Sire: RIEGELDALE EMORY'S CONRAD
Dam: A. R. daughter of Foremost Hermes

Herself

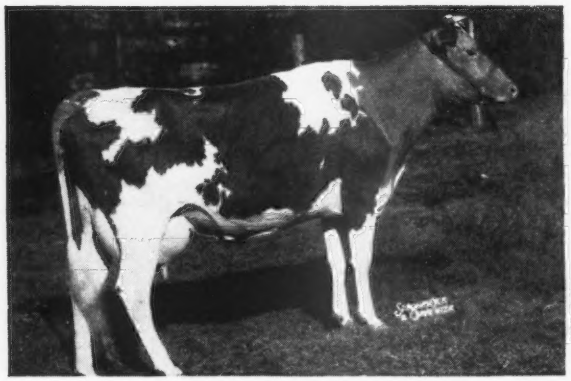

McNAUGHTON'S CELESTIAL—LOT 2
Calved January 13. On A. R. test Jr2
Sire: LANGWATER CORSICAN
Dam: McNAUGHTON'S CELESTE
15527—742—Sr3—365C. N. C. Champion.

His daughter

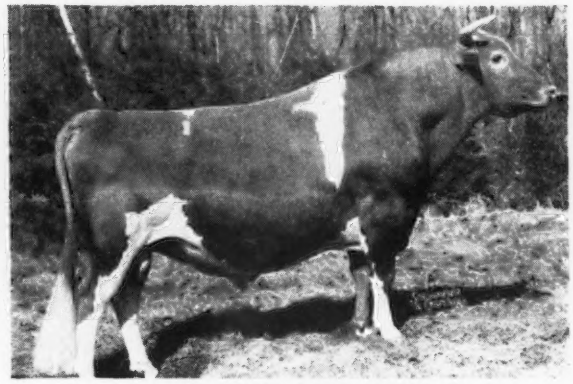

QUAIL ROOST ROSE MAXIM
Sire of HOLLIKNOLL MAXIM PEACHES—LOT 12
Due December 6, 1948 1st calf.
Dam: CAMP'S GRAPE ROSE
11941—584—EE

Herself

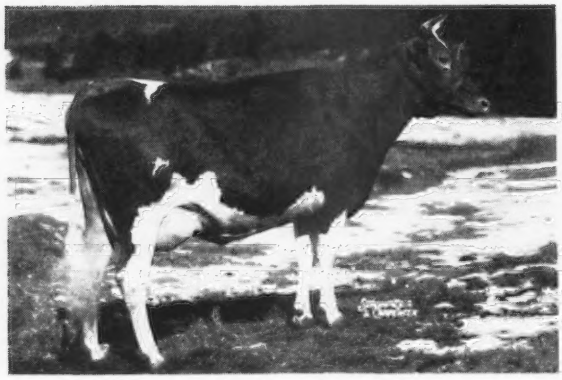

MAXIM'S RED ROSE OF NEW RIVER—LOT 3
10982—591—Sr2—365C
Calved February 13, 1948
Sire: ROSE MAXIM
Dam: SEQUEL'S DIANA OF GREEN ACRES
13186—608—A

Her Paternal sister

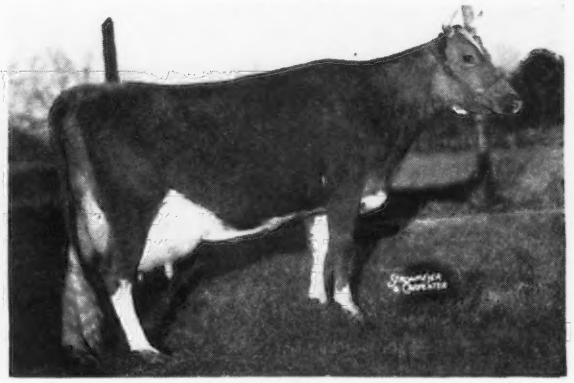

RIVELON MAXIM VANITY
9468—467—Sr4—365C, 12393—548—5yrs.—365 (pending)
RIVELON MAXIM GLORIA—LOT 15
Due May 9, 1948. 12059—620—Jr2—365 (pending)

For complete catalog and illustrated folder, address

GEO. B. SALLEY, Sales Manager—**SALLEY SALES SERVICE, ORANGEBURG, S. C.**
Phones: OFFICE 133—NIGHT 330

The 4th Annual Invitational Sale

47 Females
All Fully Accredited

Henderson County Guernsey Cattle Club

At Sky Brook Farm—Hendersonville, North Carolina—Monday, May 24, 1948, 12:30 p. m.

IN THE SALE

His daughter

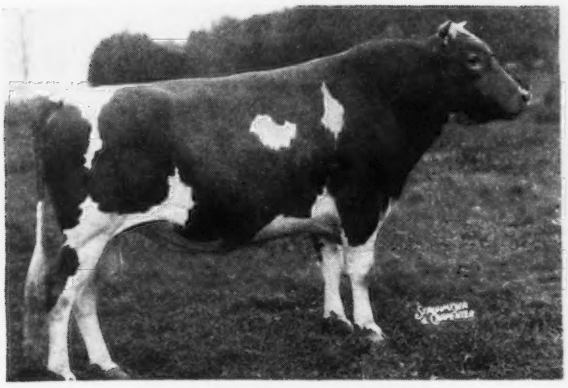

QUAIL ROOST NOBLE MAXIM
ARLO NOBLE'S DELIGHT—LOT 16
• Born January 29, 1947—Sold open
Dam: MAPLETON MAXIM'S DONNA
8983—436—Jr2—365 in 303 days

Herself

ARDEN ACE'S BETTY—LOT 22
Born July 4, 1947
Sire: CURTISS FRANCHESTER LEVITY ACE
Dam: LANGWATER BETTY LOU
8886—400—Sr4—305—3x in 208 days

Herself

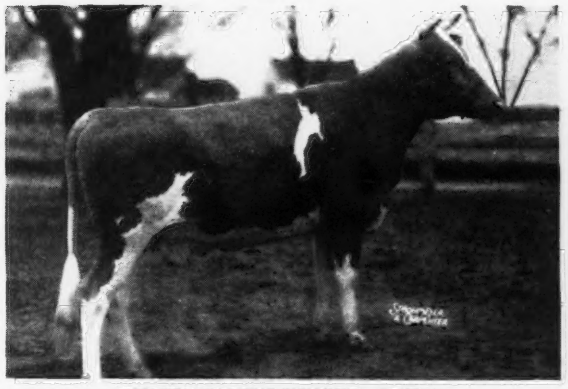

EDISTO FARM'S GINGER—LOT 19
Due first calf July 11, 1948
Service Sire: Quail Roost No Max Pilot.
Sire: BRYN DU MAXIM DODSWORTH
Dam: ZIMALCREST DESIGN'S LADY
11602—560—E

Her daughter

GIPPY PRINCESS DORINDA
10721—596—F, 13970—813—A
SKY BROOK ROSE MAXIM'S DORA—LOT 25
6729—415—Jr2—365
Due May 25, to Quail Roost Rose Max.

Her full sister's daughter

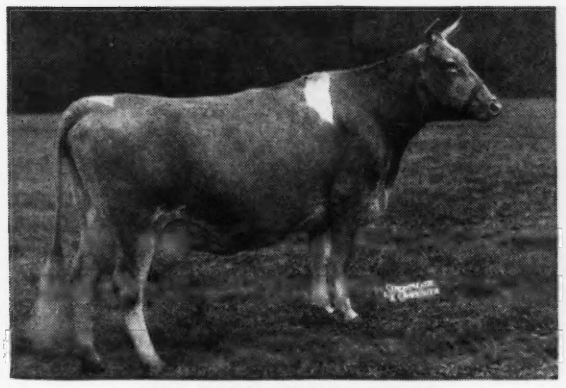

GIRL OF CONNEMARA FARMS
22407—1077—6yrs.—365. All Southern record.
TRAXLER'S CRICKET—LOT 21
Born: September 7, 1947—Open
Dam: Medford's Cricket of Connemara
11628—486—Sr2—365C

Herself

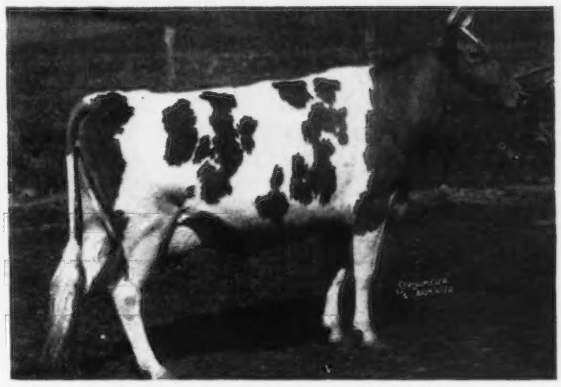

BELMONT VIEW NED'S ONLY—LOT 26
7598—367—Sr3—365 in 320 days
Due April 28—On retest Sr4
Sire: QUAIL ROOST KING NED
Dam: LILA OF BELMONT VIEW

For complete catalog and illustrated folder, address
GEO. B. SALLEY, Sales Manager—**SALLEY SALES SERVICE—ORANGEBURG, S. C.**
Phones: OFFICE 133—NIGHT 330

TOM COOPER FARMS

275 HEAD • **Backed by 17 years of selective breeding and line-bred to LANGWATER AFRICANDER, A. R.**

Consign to Mort Woods

The "Sunny Side of the Arbuckles Sale"

April 26, 1948 - Ardmore, Oklahoma

• A Marquette Son . . .

His Sire

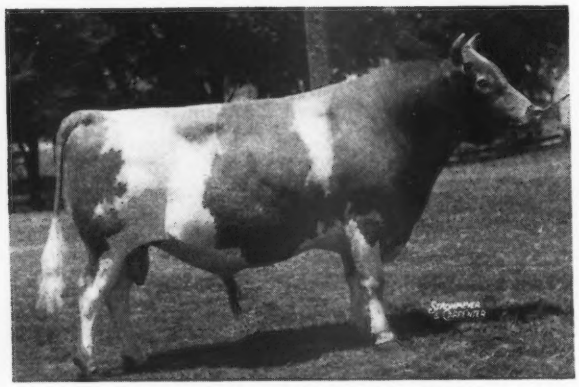

COOPER'S AUGUSTA'S MARQUETTE, A. R.

COOPER'S MARIMBA

Born: April 8, 1947

6 nearest dams tested average 13354—618.
Full brother to Cooper's Marzie Doots that sold for $700 in the 1946 "Sunny Side of the Arbuckles Sale."

Marimba is by Cooper's Augusta's Marquette, A. R., and out of Cooper's Arona, 13565—661—A. He traces to Marfusha—Gayoso Actress and Ruth Mary Rose of Mills Center.

• A Heavy Springer . . .

His Sire's Paternal Sister

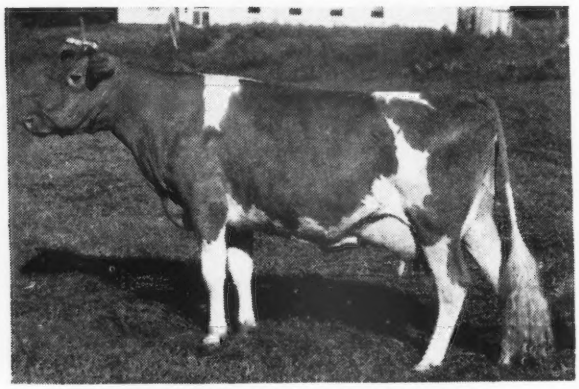

GREEN MEADS LADY DESIRE
14864—800—Sr2—365C, Class Leader 7th Place

COOPER'S SQUIRE'S LADY

Born: December 6, 1945

Sire: **Gaylord's Squire's North Star**—a County Squire son out of Queen's Nora of Maple Row, 14165—717—A.

Dam: **Gaylord's Dexter's Adelaide**
11329—655—Jr4—365C
A daughter of Gaylord's Dexter, A. R.
8 A. R. daughters all over 500 lbs.

Squire's Lady is bred to our Junior Herd Sire, **Cooper's Actor.** His 7 nearest dams average 13733—689. He traces 3 times close-up to Gayoso Actress, 11210—600—F, 15287—713—A.

This blood is production blood and repeats year after year.

These are good ones and we recommend them.

FEDERAL ACCREDITED FOR T. B. 400329 . . . STATE ACCREDITED FOR BANG'S 3424

TOM COOPER FARMS • Ardmore, Oklahoma

TOM COOPER, Owner — AL GEURKINK, Manager

TOM COOPER FARMS

275 HEAD • Backed by 17 years of selective breeding and line-bred to LANGWATER AFRICANDER, A. R.

Consign . . . **ARKANSAS STATE SALE**

April 28, 1948 - Fort Smith, Arkansas

• A Bull . . . COOPER'S MAJESTY MONARCH

Born: MARCH 5, 1947

His Paternal Grandam

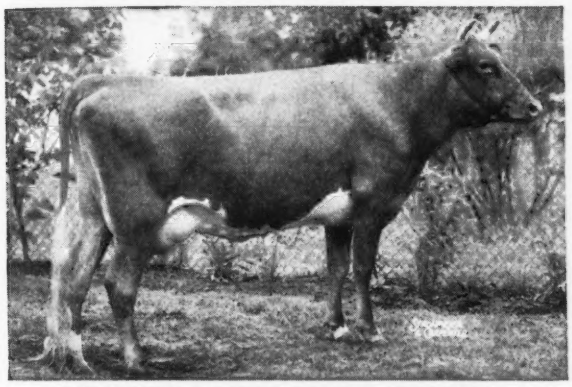

MEADOW LODGE REX'S MARTHA
11634—620—GG, 12587—775—E

Sire: **Meadow Lodge King's Majesty**
A son of Langwater King of the Meads, A. R. (Green Meads Levity King, $15,000. Meadow Lodge King's Oklahoma, $13,200. Meadow Lodge King's Maestro, $9,000). Full sister made 10309—564—4E.

Dam: **Cooper's Marion**
9002—493—GG
On retest 8947.9—464.53—5yrs—365 in 235 days.

A daughter of Cooper's Augusta's Marquette, A. R.

2nd Dam: **Cooper's Western Martha,** 10186—588—G, 10402—597—DD, 12178—673—AA

• A daughter of Cooper's Augusta's Marquette . . . COOPER'S MARY

Born: MAY 23, 1942

Sire: **Cooper's Augusta's Marquette, A. R.**
3rd Prize 2-year-old, Mo. State Fair, 1939. A son of Cooper's Augusta's Africander, A. R., by Saugerties Africander out of Marfusha, 10036—580—A.

Dam: **Cooper's Rosemary,** 10678—483—G, 11213—490—CC.
A daughter of Cooper's Roy Royal, A. R.

• A Heavy Springing Heifer . . . COOPER'S SQUIRE'S BELL

Born: February 3, 1946

Sire: **Gaylord's Squire's North Star,** a son of Langwater County Squire, A. R.
3 Class Leading daughters and Queen's Nora of Maple Row, 14165—717—A.

Dam: **Cooper's Myrabell,** 8317—465—G, 11260—621—Sr3—365.
Another daughter of Cooper's Augusta's Marquette, A. R.

• An Open Heifer . . . COOPER'S MAJESTY LOUISE

Born: MAY 1, 1947

Sire: **Meadow Lodge King's Majesty,** a son of King of the Meads and from that great female line Cooper's Western Martha.

Dam: **Cooper's Rex's Lucy,** 13709—609—Sr4—365C. A daughter of Cooper's Rex.

READY TO BREED TO YOUR OWN BULL

BE AT THE ARKANSAS SALE AND LOOK THESE OVER CAREFULLY

FEDERAL ACCREDITED FOR T. B. 400329 . . . STATE ACCREDITED FOR BANG'S 3424

TOM COOPER FARMS • Ardmore, Oklahoma

TOM COOPER, Owner — AL GEURKINK, Manager

MICHIGAN SPRING SALE

Kalamazoo Fair Grounds

KALAMAZOO, MICHIGAN :: MAY 10, 1948

HOTEL—PARK AMERICAN ALSO, BURDICK & COLUMBIA

Special: McDONALDS ● CURTISS CANDY ● HOMINY HILL

McDONALD FARMS HEIR'S LUXURY, born December 23, 1946, by McDonald Farms Heir (Prediction-Sapho) and out of McDonald Farms Elite, 13659—606—G, dam of Elite King sold for $4,000. K. C. says a real show prospect and we thought so too. We told you about the McDonald bull in a previous issue of the Journal.

CURTISS CANDY gave us a Levity King daughter, born September 20, 1947, out of McDonald Farms Grace, 11789—603—DD. This calf will show and is a double King of the Meads.

HOMINY HILL—In December, we Michigander's had a very pleasant day with John Lindsay. Bruce Beaudette purchased a Blueblood King son out of Hominy Hill Moonlight, 13604—751—Jr2—365C (pending). Also, we asked John for a consignment and here it is. A bull, HOMINY HILL RAMBLER, born June 4, 1947, by Riegeldale Coronation King and out of Red Fox Orator's Rhoda, 11154—543—FFF, 14401—650—Sr4—365C, and a granddaughter of Coronation Rose King. This doubles old King in the pedigree and is the way we like to breed cattle. The heifer, HOMINY HILL EMORY'S NELL, born June 30, 1946, that is by their son of old Emory out of Queenie. The dam, a Dictator daughter, with 627—G. We are happy to welcome them to our sale—particularly with such a desirable consignment.

A Woods Cow, PEREGO'S PEGGY, born November 20, 1942. Fresh last November and in 91 days has milked 4004, while bucking snow and sub zero weather to get a drink out of a frozen-over water tank. Hide like silk—udder quality to spare and consigned by J. C. PEREGO, Camden, Michigan, whose herd has averaged 55 pounds fat or more for the past three months.

GREAT OAKS STOCK FARM—A lovely pair of vaccinated heifer calves by Green Meads Proud Knight (Squire-Snowflake). GREAT OAKS K. IDA, out of Ida May of Greenfield Farm, 9195—414—GHI, 9489—444—DHI, both 2x records. GREAT OAKS K. WANNA, out of a daughter of Rock Creek Flash's Ultimas with 7650—396—GHI—2x.

RHEAUMES VALLEY VIEW FARM has consigned a daughter of Langwater Lookwell, A. R., (Patrician-Noel of Langwater). She is RHEAUME'S VALLEY VIEW LUSTRE, born May 5, 1947, vaccinated. Her dam, a daughter of Langwater Ferdinand, with 8462—441—Sr2—D. H. I. A., 322 days, 9852—405—Sr3—HIR—2x—325 days, and in 297 days on 2x has 10268—431—on A. R. This heifer is bred with the best and is a real typy thing.

MYRON JACOB—MERM FARM LUCKY LASS, born June 13, 1946, and safe in calf to Fairlawn Blanche's Lad (Country Lad-King's Blanche, 761—GG). Her sire, Maple Lane Lucky's Laddie, whose dam has 960—AA, and whose daughters with their first calves are milking well for Mr. Jacob's and out of Monarch's Dimple of Merm Farm whose top record is 11346—658—Sr4—HIR—730 T. M.—2x.

PREMIER FARMS—We thought we might get the champion cow at Michigan Fair last fall but John said, "No." We settled for PREMIER M MARY ELLEN, born August 7, 1946, bred in December, to Great Oaks K Neptune, third Junior yearling at Waterloo, 1947. ELLEN is by a good son of Coronation Forester, A. R., and out of a Spar Hill Demetrius daughter with 9289—426—328 days, D. H. I. A.

COWHAM FARM—I have begged and pleaded with Fred Cowham to consign Cowham Farm Prince's Felicia, 13050—716—Jr3—365C (pending), and a double granddaughter of Coronation Rex. This is one of the real top cows ever bred in Michigan, and many of you know what the double Rex's have done at Hominy Hill. However, it's no soap on her so I took a son of Rex out of a northern Michigan bred cow with 685, at 11 years of age, and still around at 14. Also, two daughters of Riegeldale King's Philosopher (King-Queen). One due May 16, out of a 616—GG, granddaughter of Raemelton Yankee. The other a bred heifer out of a Rex daughter with 11316—581 at 7 years. (P. S. At this writing, I have just spent three hours with Fred and he softened a little. Baldy)

It looks like 49 head catalogued with 5 bulls and 44 females including 24 cows and first calf heifers, 12 bred heifers and 8 open heifers. 42 of these are consigned from Michigan herds. We think they are very worthy and we'll do our best to make your visit with us enjoyable. Why not plan that trip to the Wolverine State for May 10, at Kalamazoo.

SALE MANAGED BY:

Michigan Guernsey Breeders' Association

212 Abbot Building East Lansing, Michigan

ALDEN P. COLE, Secretary

A Picture Sample of

Michigan Sale Consignments . . .

Consigned—McDONALD FARMS KING MERMAN

Sire: MYHAVEN KING
Dam: McDONALD FARMS HEROINE

Consigned—McDONALD FARMS HEIR LUXURY

Sire: McDONALD FARMS HEIR
Dam: McDONALD FARMS ELITE

LANGWATER COUNTRY FLOWER

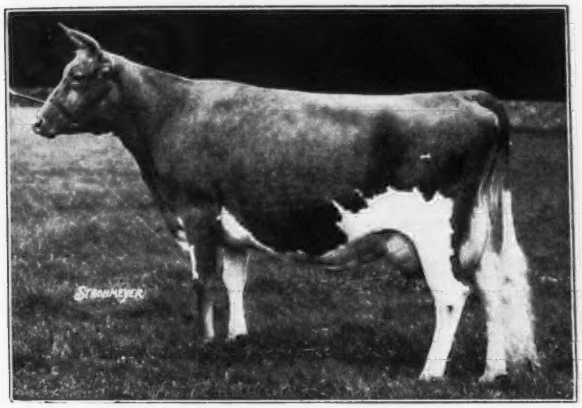

LANGWATER PRANCER consigned, traces to this great cow 3 times close-up.

Consigned—CESOR KING'S JENNY

Sire: CESOR MIRTH'S KING
Dam: CESOR GOLDEN JESSIE

Consigned—OLD ACRE'S MARGERY

A show 4-year-old

Consigned—MEADOW-GOLD SUNBEAM

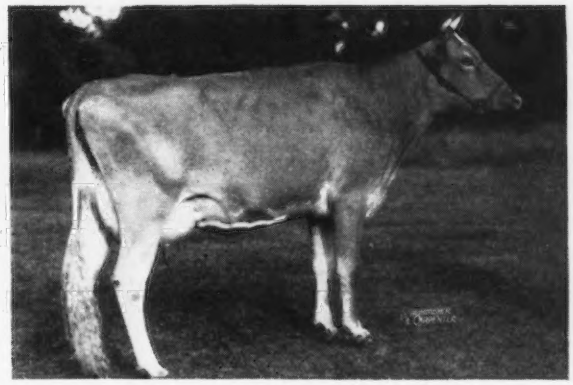

Sire: McDONALD FARMS GILBERT
Dam: MEADOW-GOLD STARLEEN

Michigan Guernsey Breeders' Association

212 Abbot Building, East Lansing, Michigan

ALDEN P. COLE, Secretary

DISPERSAL

Milking Herd and Bred Heifers

ALL REGISTERED

At Auction, May 13, 1948 • Beach Farm, Wells, Maine

HOWARD L. RIDLEY, Owner

AN ABUNDANCE OF SUMMER MILK—HALF THE HERD FRESHENS IN MAY, JUNE, JULY. It is a profitable herd, built during the past ten years to supply a select summer trade.

There are **33 COWS AND BRED HEIFERS** to which will be added selections from the Roundabout Guernsey herd, Kennebunkport, Maine, making the grand total about 40 head.

SELLING 19 DAUGHTERS OF WETHERSFIELD RULER, son of Woodholm's Ptolemy (Langwater Pharaoh—Langwater Ceres, 12883—636—AA) and Wethersfield Victoria, 14176—739—A, granddaughter of Langwater Peter Pan. The herd includes daughters of LANGWATER CORSAIR, ALFALFA FARM SELECT, FORGES VICTOR and granddaughters of LANGWATER DAMSON, ARGILLA CAESAR, DUNWALKE ROSEBUD'S BUTTERFAT.

27 cows and heifers are in calf to RUNNYMEDE CZAR, son of LANGWATER CORSAIR (Langwater Grandee—Langwater Cora, 15653—704—D) and ARGILLA GRAFTON ROSE, 12299—534—FF, daughter of ALFALFA FARM PHILOSOPHER.

FEDERAL ACCREDITED AND NEGATIVE SINCE 1942 UNDER FEDERAL VACCINATION

DUNN & HARWOOD, Sales Managers • Schoharie, N. Y. and Cordaville, Mass.

PINE MANOR KING'S ROYAL

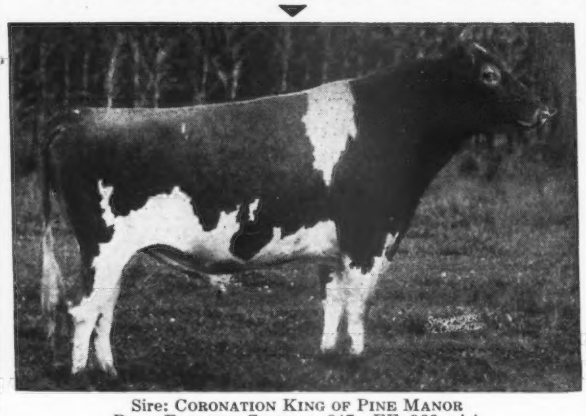

Sire: CORONATION KING OF PINE MANOR
Dam: FLORHAM CRYSTAL, 847—EE, 966—AA

10 HIGH A. R. DAUGHTERS

	FAT	CLASS	T. M.
Myersmead's Merrily	719	Sr2—365C	730
Owen's Place Royal's Queen Owned by W. H. & Richard Lane, Camden, Indiana.	579	Jr2—365C	730
Royal's KenVer Lily Owned by Curtiss Candy Co. Chicago, Illinois.	543	Jr2—365	1095
Owen's Place Royal's Goldie Owned by W. H. & Richard Lane, Camden, Indiana.	527	Sr2—365C	730
Owen's Place Royal's Gertie	509	Jr2—305C	610
Owen's Place Royal's Harp	501	Sr2—365	730
Owen's Place Royal's Flirt	481	Sr2—305C	610
Owen's Place Royal's Myra	475	Sr2—305C	610
Owen's Place Royal's Becky	442	Jr2—HIR	730
Owen's Place Royal's Lute	433	Jr2—305C	610

ACCREDITED-NEGATIVE

DIETRICH FARMS, INC.
BREMEN, INDIANA, on U. S. 6
OWEN H. DIETRICH, Manager

Position Wanted . . .

AVAILABLE AT ONCE—EXPERIENCED

Position wanted as farm manager with a top herd where breeding is appreciated. Experienced in all phases of farming, showing, calf raising, feeding, making A. R. records, etc. **Best of references.** Formerly farm manager at Antietam Farm, Waynesboro, Pennsylvania. Manager at Bayville Farms, Lynnhaven, Virginia, and assisted in building foundation for present herd.

WILBUR D. COOK
Hidden Valley Farm
Kingston, New York
Phone, Kingston 553 R-1

REMINDING YOU

WARD SNARR HEIFER SALE

Charlotte Fair Grounds, Charlotte, N. C.

Saturday, May 1—12:30

58 HEAD—27 BRED—31 OPEN

Good type—popular breeding

See descriptive advertisement
April 1, Guernsey Breeders' Journal

FOR CATALOG
WRITE OR WIRE
WARD SNARR, Siler City, N. C.

Churn Creek Ellton Maxim

Born: FEBRUARY 18, 1946

Sire: CESOR ELLTON MAXIM. His first daughters now on test. S: CESOR BON-TON D: CESOR NOBLE'S ELLA, 12101—535—G, 13007—597—AA, a daughter of Bournedale Noble, A. R., and out of Bournedale Cinderella, 11489—557—G, 15207—668—BB, 1st 4-year, Wis., 1938; Grand Champ., Mich., Ohio, 1940.

His Maternal Great Grandam

BOURNEDALE MEMOIR

17399—793—A

3 A. R. daughters, 2 A. R. sons

A daughter of Langwater Africander ($25,000). 77 A. R. daughters, 41 A. R. sons. Dam of Bournedale Golden Steadfast, sire of Afton's Golden Marie, $10,000, and also dam of Bournedale Bonnie Lass, 13623—630—DD, the dam of Cesor Noble's Beth, 12583—595—FF, dam of Ellton Maxim (see above). This bull is a combination of La Noce and Coronet plus an infusion of Africander. His sons will begin to arrive in June.

ALLAN MANOR FARM

ROCKY MOUNT, N. C.

A. C. MIMS, Owner Address: N. M. LOWE, Manager
Route 3, ROCKY MOUNT, N. C.

Dunn's Tour

DOLLY'S FOREMOST OF HIGH ROCK FOUNDATION—a select small herd put together by the late Bob MacKenzie for a personal friend. Headed by a 3-year-old son of Argilla Furlough and Argilla Consort, 12441—717—EE, (daughter of Argilla Ceres, 15979—954—AA) and 9 daughters. Total: 19 head for $6,000.

NEVER SAW ANYTHING LIKE IT: Last month we had 100 bred heifers listed to sell and they are SOLD. More good ones are in the following sales:

DON'T MISS THESE SALES: (see advertisements on other pages).

APRIL 26. at Salisbury, Conn., Hamlet Hill herd dispersal and farm equipment, including portable farm house. (see page 1321).

APRIL 30. at Eastern States, Springfield, Mass. 20th New England Guernsey Sale. (see page 1220).

MAY 13. at Wells, Maine. Dispersal of the Beach Farm milking herd and bred heifers. (see page 1221).

JUNE 5. at Skowhegan, Maine. Beauhaven Farm Dispersal includes 3 Langwater sires and daughters. (see page 1391).

HERDS

CONFIDENTIALLY, two of the oldest and most highly respected Guernsey nurseries in the East are available at private treaty, including real estate, good will et al. The life work of acknowledged great breeders. We have several commercial herds too—small, profitable investments.

BULLS—a new one: yearling son of Alfalfa Farm Philosopher out of his granddaughter, Argilla Charlotte, 14335—675—5yrs—365. Next 2 dams each over 700 fat. We have more good ones—ask us.

DON'T WORRY—SEE US

DUNN'S TOUR

"The Short-cut to Good Guernseys"

SCHOHARIE, N. Y. and CORDAVILLE, MASS.

Laurel Locks Guernseys

have purchased . . .

LLAN FAIR COUNT'S LUCKY

A double great grandson of Vallevue Butterfat Beauty and a son of Clear View Farms Kilmac Lucy with 15078—756—EE (Pennsylvania State Champion).

we are also using

WINDALE LEADER'S CHAMPION

Son of Coronation Leader and out of a daughter fo Riegeldale Melba's Emory.

LAUREL LOCKS HERO

Grandson of Bournedale Rex, and out of Charming Patricia, 14036—728—AA.

LAUREL LOCKS VALET

Double great grandson of Laurel Locks Valleywood and out of Laurel Locks Emmilina, 14333—775—G.

DONNELL MARSHALL
MILLER C. LONG

• Pottstown, Pennsylvania

COMPLETE DISPERSAL

WALTER MATTHYS & SONS

May 5, 1948 - Shantituck Farm, Barron, Wisconsin

T. B. ACCREDITED – BANG'S ACCREDITED

Cows

24 cows in milk with A. R. records up to 632 fat, 2x

17 are daughters of NORMANDY GENERAL by NORMANDY LEVITY KING. His dam, THATCH MEADOW ANN, 12569—646—GG.

Heifers

13 calves 1 year or under. 12 vaccinated heifers—all of them bred to WELCOME IN FOR-CHUM, son of LANGWATER CHUM, 43 A. R. daughters, 4 P. R. sons.

OR WELCOME IN BARRON, son of LANGWATER FORWARD, 65 A. R. daughters, 8 P. R. sons.

Bulls

WELCOME IN FOR-CHUM will be sold. 8 bull calves under 9 months. Dams have A. R. records up to 632 fat.

PRODUCTION TESTED

27 years of continuous herd testing—herd average 24 cows in herd for last 8 years, 421.4 fat.

TYPE CLASSIFIED

First herd in Wisconsin to be classified and has one of the highest ratings in State.

A Great Cow Family

◀ **RACHEL OF SHANTITUCK**
A. R. record: 13488—679—AA
Lifetime production D. H. I. A. records—13 lactations, 5781.9 fat.

Twice honored by Wisconsin Dairymen's Ass'n. as top cow in State—in Stars of the Milky Way. Based on type-production and reproduction.

47 head in sale trace back to this GREAT BROOD COW

Sale under tent. Starts 12:15 p. m., May 5. Lunch sold at Farm.

SALE MANAGED BY

WRITE FOR CATALOG

Wisconsin Guernsey Breeders' Association

GEORGE D. BRITTS, Sec'y

133 BARSTOW STREET, WAUKESHA, WISCONSIN

The Kind We All Like . . .

A Cow That Pays Off At The Pail

Consigned . . . MICHIGAN SPRING SALE

KALAMAZOO, MICHIGAN, MONDAY, MAY 10

Perego's Peggy Born: NOVEMBER 20, 1942

She freshened last November and in 91 days has already milked over 2 ton—**4004 lbs. of milk and 215 lbs. butter fat as a 5-year-old—2x milking.**

Peggy is your kind of a cow—she comes from a herd that is averaging 67.3 lbs. butter fat during the past four months on twice-a-day milking.

PEREGO FARM • Camden, Michigan

J. C. PEREGO, OWNER

A daughter of a full sister to Starlight

CONSIGNED: **MICHIGAN SPRING SALE, May 10, 1948, Kalamazoo, Michigan**
MEADOW-GOLD SUNBEAM Born: April 13, 1943

In the sale

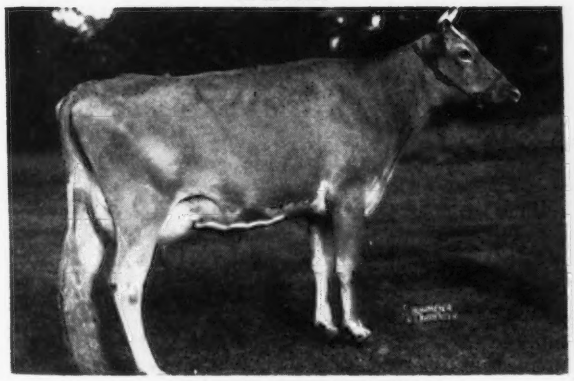

MEADOW-GOLD SUNBEAM
8708—434—Sr2—305C

Full sister to her dam

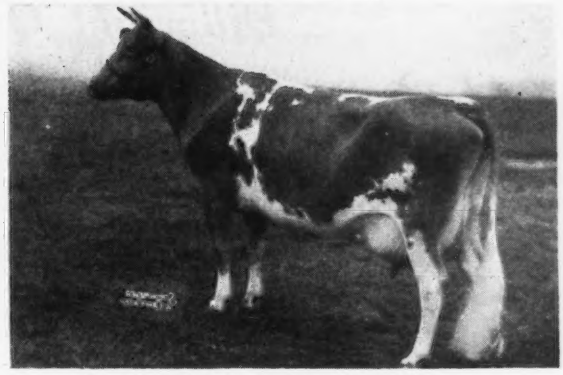

MEADOW-GOLD STARLIGHT
12916—760—6yrs.—365

SUNBEAM is by **McDonald Farms Gilbert,** A. R., a daughter sold for $750 in the 1947 Michigan Spring Sale, he by McDonald Farms Conqueror, A. R., and out of a daughter of Klondike Joyce, dam of McDonald Farms Dolly.

SUNBEAM is out of a granddaughter of Coronation Rex, A. R. and a paternal sister to Meadow-Gold Prudence, 18037—1017—6yrs.—365C, Class Leader 6th Place.

SUNBEAM will be sold open and on test.
Other Meadow-Gold cows have made top foundation animals. SUNBEAM is another of this kind. She has an exceptionally fine udder.

Meadow-Gold Guernseys

FRANK H. ORMSTON — SAINT JOHNS, MICHIGAN

THAD M. BYERS, Owner
M. G. CARTER, Manager

Phone, LAwndale 4258

Byers Guernsey Farms

"BUY A BYERS GUERNSEY"

Home of ACE and KING

2800 north cassady avenue
columbus • eleven • ohio

What the Cows Are Doing at Byers Guernsey Farms

1. **Edinham K. Celia** has 12405 lbs. milk, 652 lbs. fat, 5yrs—305C—3x (pending). Celia is line-bred to Coronation King's Heir with 38 A. R. daughters. 7 over 700, 19 over 600, 31 over 500. He is sired by Green Meadow Coronation Prince with 36 A. R. daughters. 3 over 800, 9 over 700, 20 over 600.

2. **Gray Haven Prince Bonnie** in 311 days has 18358 lbs. milk, 562 lbs. fat, 5yrs—365. Bonnie is out of Raemelton Aigler Prince that is line-bred to Sunnyvale Sun and on the dam's side is out of Coronation Conquest that is out of Green Meadow Forester and Green Meadow Consort. Bonnie's first three records averaged over 500 lbs. fat.

3. **Gray Haven Aigler Beauty** has 12518 lbs. milk, 555 lbs. fat, 6yrs—365. Beauty is a full sister to Bonnie and on her high day had 72 lbs. milk.

4. **Graceland Bomber's Priscilla** has 11785 lbs. milk, 549 lbs. fat, Jr2—365C. Priscilla's paternal grandam is that grand old cow, Superb's Faithful.

5. **Byers' Snowflake** in 207 days has 7080 lbs. milk, 364 lbs. fat, Sr2—305—3x. Snowflakes' grandsire is Langwater Caroler and she should classify Very Good.

These cows will calve soon to the service of Curtiss Franchester Royal Ace. The bulls will be for sale and we know this blood will help your herd. These records are made in stanchions with machine milking and common care.

WE ARE CONSIGNING . . . 9th QUAIL ROOST MAXIM SALE,
Rougemont, North Carolina
MONDAY, MAY 3, 1948

One of those BRIGHT KING daughters

Hillbright Queen Primrose

Born: DECEMBER 18, 1946

She is a daughter of Quail Roost Bright King, A. R.—7 A. R. daughters with records from 608 lbs. fat to 786 lbs. fat.

The Bright Kings are in Demand . . . A daughter sold for $3,750, one for $3,000, another for $2,100. Primrose is out of Buster's Golden Primrose, 12128—525—7yrs—365 in 309 days. She is a full sister to Hillbright Actress, 13512—670—DD and a sister-in-blood to Bright King's Betsy, 18110—786—Sr3—365C ($2,100 to Bowman and Gordon Gray, Winston-Salem, N. C.).

WE ARE ALSO CONSIGNING . . .

25th ANNUAL SALE—South Carolina Guernsey Cattle Club
MAY 4, 1948—Columbia, S. C.

Bright King's Patsy

Born: SEPTEMBER 21, 1942

Started on test. A daughter of Quail Roost Bright King, A. R., a son of Quail Roost Maxim King, A. R., out of a daughter of Butler Island Majesty Scarlett.

We are proud of these consignments. They are the kind that go out and do good.

HILLBRIGHT FARM • Chester, South Carolina

W. B. STRINGFELLOW — W. B. STRINGFELLOW, JR.

GOODLEIGH FARM *consigns*

Eastern Guernsey Sale, Glenburnie Farm
Trenton, New Jersey · Saturday, May 1, 1948

Another Outstanding Heifer

FIRST ANIMAL EVER OFFERED FOR SALE FROM
OUR "FLOWER FAMILY"

IN THE SALE

◀ GOODLEIGH CONSORT MERDETT
Born: June 14, 1945
Fresh: February 12, 1948
Milking 44 lbs. daily in stanchion with milking machine.

Dam: GOODLEIGH EOLUS MERDIE
9416—466—E

Her Grandam
13149—621—10yrs—305C—602 T. M.
9908—452—FFF
13141—588—A
15150—729—AAA (Penna. State Champion, 1942)

Her Great Grandam
14902—613—E
17238—727—A

Her Great Great Grandam
15144—614—G

MERDETT IS A DAUGHTER OF COLDSPRING'S HARDWICK'S CONSORT

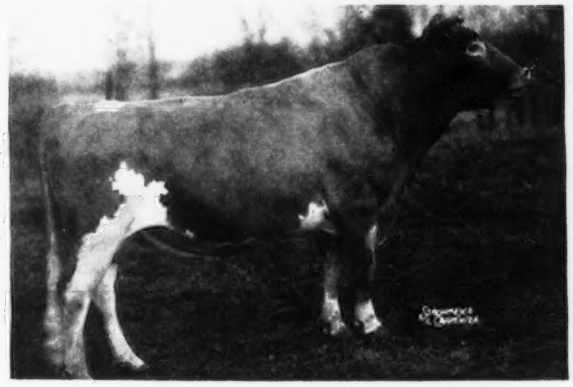

MERDETT'S SIRE

◀ COLDSPRING'S HARDWICK'S CONSORT
His daughters are fulfilling our expectations.

Goodleigh Consort Sunola
Class Leader 3rd Place, 14774—662—Jr3—305C—915 T. M. (pending)

Goodleigh Consort Belinda
12955—590—Jr2—365

Goodleigh Consort Grensta
17060—721—Jr4—365C—901 T. M. (pending)

Come and see Consort's daughters working at the farm, you will like them in the sales.

Consigns... PENNSYLVANIA STATE HEIFER SALE
ASSOCIATION'S SALE PAVILION, WEDNESDAY, MAY 5, 1948

GOODLEIGH ROMULUS SUZETTE
Born: May 7, 1946
Sire: COLDSPRING'S ROMULUS COUNTRYMAN
Dam: GOODLEIGH ROYAL SUSANN
8885—445—DDD
Suzette Bred: December 11, 1947 to Coldspring's Noble's Mohomet

GOODLEIGH CONSORT MARGETTA
Born: July 22, 1945
Sire: COLDSPRING'S HARDWICK'S CONSORT
Dam: GOODLEIGH EOLUS MARCIA
9322—476 (D. H. I. A.)
Margetta Bred: July 30, 1947 to Goodleigh Romulus Conveyor.

GOODLEIGH FARM · *Dallas, Pennsylvania*

T. B. ACCREDITED No. 159194 . . . BANG'S ACCREDITED No. 1118

DORRANCE REYNOLDS, Owner MARY WEIR, Manager THOMAS CALHOUN, Assistant Manager

A Green Meadow-Bred Sire out of a former Class Leader

TRACES TO BOTH GREEN MEADOW CORONATION KING AND GREEN MEADOW CORONATION PRINCE, WITH A CROSS TO LANGWATER PHILOSOPHER AND LANGWATER MOONLIGHT

Hominy Hill King Ashland

Born: JULY 30, 1944

HIS PATERNAL GRANDAM

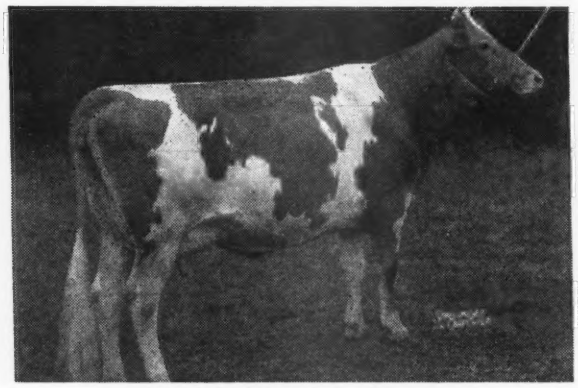

CORONATION LUSTRE
12688—655—FF
2 A. R. sons

HIS PATERNAL GREAT GRANDAM

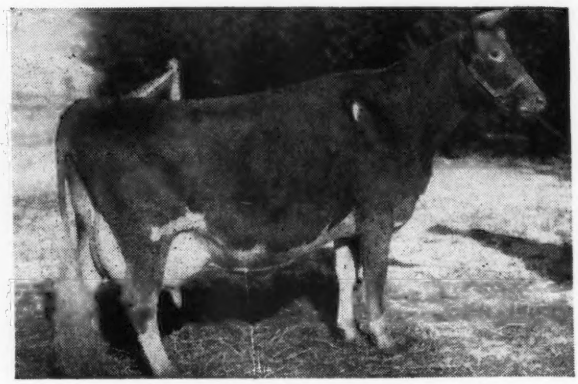

GREEN MEADOW ROSAMOND
14218—803—C
1 A. R. son, 1 A. R. daughter

He is sired by Riegeldale Coronation King, A. R. Five of his daughters have sold for an average of $8,640 per head. Seven have already made over 700 lbs. fat. He is out of Ashland Dutchess Roselle, 12584—681—Sr4—305C—2x (former Class Leader).

Proved — Popular — Promising — Performance

You get all this in a Meadowbrook-bred bull calf. Check our 1948 sales list.

MEADOWBROOK FARM • Bernardsville, New Jersey

HENRY F. RUSCHMANN, Owner — ALBERT S. LOMBARD, Manager

The IMPERIAL Get Looks The Part

McDONALD FARMS IMPERIAL

HIS MATERNAL GRANDAM AND HER FULL SISTER

McDONALD FARMS ALLEEN (LEFT)
10325—619—E, 11135—703—AA
McDONALD FARMS DANICE (RIGHT), 10946—616—GG, 13734—746—AA. Member of undefeated Get, 1940, 1st Produce, 1940.

IMPERIAL is by McDonald Farms Prediction—outstanding son of Foremost Prediction, A. R. He is out of McDonald Farms Ellen she a daughter of Alleen (see above).

We offer a real outstanding IMPERIAL son. Also we will sell a few well-bred females.

Send for our sales list.

T. B. ACCREDITED 319703 . . . STATE BANG'S FREE 40

WILBURN FARM

Fredericksburg, Virginia, 3 miles west on Highway 3

W. S. DICKINSON & SON, Owners — Tel. CHANCELLOR 1203

MAXIMS

Headed by . . .

RIEGELDALE VISCOUNT'S CONQUEST, A. R.

His daughters are doing well and have made up to 573—545—542 as two-year-olds.

He is sired by a full brother to Bournedale Viscountess, 14397—736—AA a double grandson of His Majesty of Bournedale, A. R.

QUAIL ROOST JUDY'S KING

A son of Riegeldale Judy's King, A. R., and out of Quail Roost Royal Hope, 11951—605—EE. She a daughter of Fayroyal's Maxim, A. R., out of a choice daughter of Quail Roost Maxim King, A. R.

We are consigning . . .

2 bred heifers to the Fifth Virginia Guernsey Heifer Sale, Orange, Virginia, Thursday, April 22, 1948.

We will sell . . . At private treaty—a few well-bred bull calves by these MAXIM-bred bulls—also occasionally a few females.

T. B. ACCREDITED NO. 319739
BANG'S FREE NO. 714325

SOUTHAMPTON GUERNSEY FARM

J. C. RAWLS, Owner — **FRANKLIN, VIRGINIA**

FORGES FARM

INC.

ESTABLISHED 1910

PLYMOUTH 1620 MASSACHUSETTS

CONSIGNS . . . 20TH NEW ENGLAND SALE, Eastern States Exposition Grounds, SPRINGFIELD, MASSACHUSETTS, FRIDAY, APRIL 30.

2 Very Promising Bred Heifers

IN THE SALE

FORGES PATRICIAN GIRL
Born: March 23, 1946

She is sired by a son of Patrician Girl of The Glen, A. R. (see below) and out of a 12193—620—Sr2—365C double granddaughter of Bellarion.

IN THE SALE

FORGES ROYAL DESIRE
Born: September 23, 1945

She is sired by a son of Forges Victor out of Forges Desire—sold for $1,000 in the N. E. Sale to Rosewald. Desire is by Flying Horse Promise, A. R., out of Forges Chrissie, 13282—655—FF.

Both heifers are bred to Argilla Furlough's Scarlett—a son of Argilla Furlough, A. R., and Runnymede Scarlett, 12794—608—B. Scarlett is by Alfalfa Farm Philosopher, A. R., and out of Langwater Honey-moon (6 A. R. daughters—2 A. R. sons).

PATRICIAN GIRL'S PATERNAL GRANDAM
(see below)

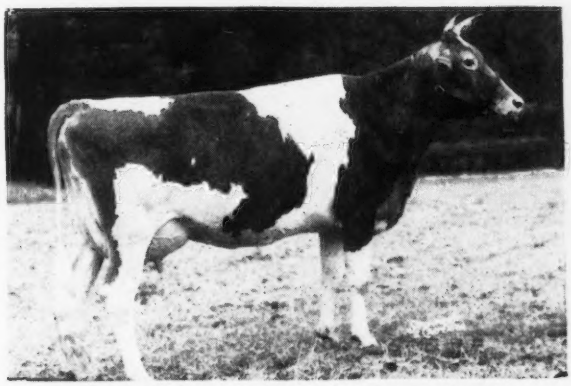

PATRICIAN GIRL OF THE GLEN
15511—748—D
17917—806—7yrs—365—294 days on test and still going strong.

SIRE OF PATRICE AND MISTRESS
(see below)

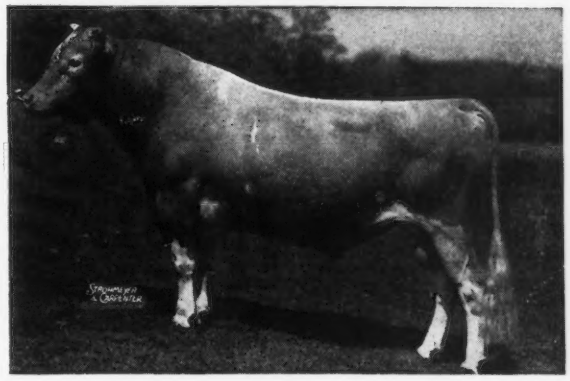

FORGES BETTER TIMES, A. R.
9 A. R. daughters average 12642—662—all immature.

CONSIGNED . . . EASTERN GUERNSEY SALE, Glenburnie Farm, TRENTON, NEW JERSEY, SATURDAY, MAY 1.

IN THE SALE

FORGES PATRICE
Born: July 25, 1945

Due with her first calf to the service of Forges Levity Coronet King (7 nearest dams average 13632—713). A son of Green Meads King James and out of Charlescote Huntress ($2,000), 12723—701—AA. Traces to the Coronet Family.

IN THE SALE

FORGES MISTRESS, A. R.
Born: July 29, 1944

13350—687—Jr2—365C (pending)
Fresh and will be started on retest.

A GREAT PRODUCTION SIRE IN THE MAKING. Consider a son of Our Senior Herd Sire. He is out of the World Record Cow, Alfalfa Farm Primrose. He already has 7 daughters over 700 lbs. Butter Fat, one a Class Leader 2nd Place, Sr2—305 days. Another daughter was high Sr2—365 days 3x in the breed for 1947. Sons of Langwater Senator are also arriving. All bull calves offered are out of good type dams with high A. R. records and they are still priced moderately.

T. B. AND BANG'S ACCREDITED (VAC.)

LOTHROP WITHINGTON, President THOS. W. PRENTICE, Manager ROBERT CLAPP, Herdsman

Consigned . . . Ward Snarr's Fourth Heifer Sale

Charlotte, North Carolina, Saturday, May 1, 1948

Two Choice Maxim Heifers

CLEAR SPRINGS' MAJESTY'S FANCY

Born: June 12, 1946. Bred: October 31, 1947, to Majesty's Rose Royal (Majesty and Clear Springs' Princess Rose, 14476—756—5yrs.—365). Fancy is by Riegeldale Emory's Majesty (Majesty daughters have topped this sale for the past two years) and on the dam's side she goes back to that great Fern family from Appin Farm. Her dam, Clear Springs Princess Fern, 7875—488—6yrs.—365, by Quail Roost Maxim's Prince, 57 A. R. daughters, and out of Appin's Happy Girl, 13820—721—AA, and she a daughter of Appin's Golden Fern, 13671—715—A. Fancy has a maternal sister, Clear Springs' Max's Flower that has just completed a record of 11518—599—Sr2—365C.

CLEAR SPRINGS' QUEEN LUXURY

Born: March 28, 1947. A beautiful line-bred Maxim heifer. By Clear Springs Primrose King (Quail Roost Maxim's Prince and Quail Roost Maxim's Primrose). Primrose has a record of 13279—692—A. She is by High Point Prince Maxim, A. R. and out of Primrose Foremost Christine, one of the breed's outstanding brood cows. Primrose is a full sister to Maxim's Inez of Quail Roost and a ¾ sister to Quail Roost Maxim's Christine—2 of the 800 lb. daughters of **Ole Prince.** On the dam's side, Luxury is out of Quail Roost Princess Dear, 7895—435—8yrs.—365 in 298 days. She by Quail Roost Maxim's Prince and out of Quail Roost Maxim's Luxury, 12254—580—B. This is a beautiful heifer and will show with the best.

Consigned . . . Lancaster County Guernsey Sale

Lancaster, South Carolina, Wednesday, May 5, 1948

A Bull and A Heifer

Sire of Majesty's Royal

RIEGELDALE EMORY'S MAJESTY
Sire: RIEGELDALE MELBA'S EMORY, A. R.
(Sold for $30,000)
Dam: BOURNEDALE BELLONA, A. R.
14915—751—D, 17871—921—A
He traces to both MELBA and BELLONA.

Dam of Majesty's Royal

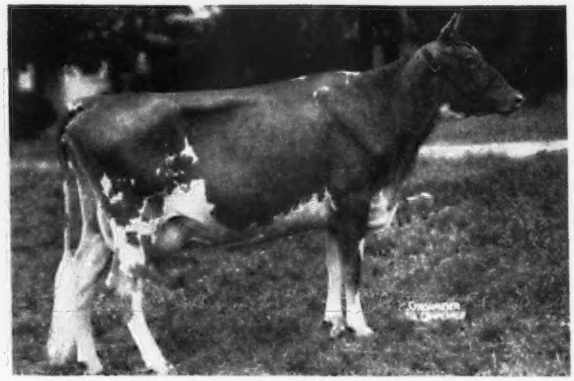

CLEAR SPRINGS' MAXIM A. FLO
12491—601—DD

(1) CLEAR SPRINGS' MAJESTY'S ROYAL. Born: June 30, 1947. A son of Majesty (see above) and out of Clear Springs' Maxim A. Flo, 12491—601—DD. She by Clear Springs' Advancer, 27 A. R. daughters and out of Butler Island Little Sweet J., 13536—634—A, and a granddaughter of May Royal's Majesty. This bull has a great deal of dairy type and is about ready for light service.

(2) CLEAR SPRINGS' HON-DELIA. Born: October 18, 1946. By McDonald Farms His Honor (Foremost Prediction and out of Valor's Kittoline, 16169—766—AA) and out of Clear Springs' Goldellia, 9688—435—G. She by Clear Springs' Holli-Gold and out of an Advancer daughter, Clear Springs' Cordellia, 10305—521—GG. Hon-Delia will be bred before sale date to Majesty's Rose Royal (Riegeldale Emory's Majesty and out of Clear Springs' Princess Rose, 14476—756—5yrs.—365).

BANG'S FREE HERD CERTIFICATE 100 . . . T. B. ACCREDITED 551444

A. L. BROWN, Owner
G. H. CARTNER, Manager

CLEAR SPRINGS FARM

Concord, North Carolina - U. S. Highway 29-A

ALL NEGATIVE ALL NEGATIVE

3rd Central Carolina Guernsey Sale

In the Show Barn - Maegeo Farms, Lexington, N. C. - Wednesday, May 26, 1948

Her Son

HORSE SHOE CONRAD'S AFFINITY
6335—295—Jr2—365—162 days
2nd Dam: HORSE SHOE F. ASTOR
20020—871—5yrs—365 (pending)
Her son born September 17, 1947
His Sire: FOREMOST HERMES

Her Son

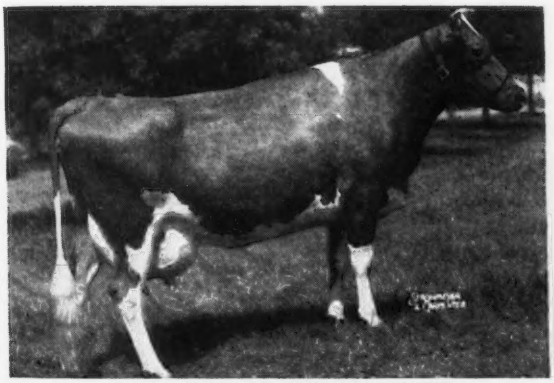

CLEAR SPRINGS' PRINCE'S JANET
8167—501—G, 10415—636—C
Her son born July 18, 1947
His Sire: RIEGELDALE EMORY'S MAJESTY

His Son

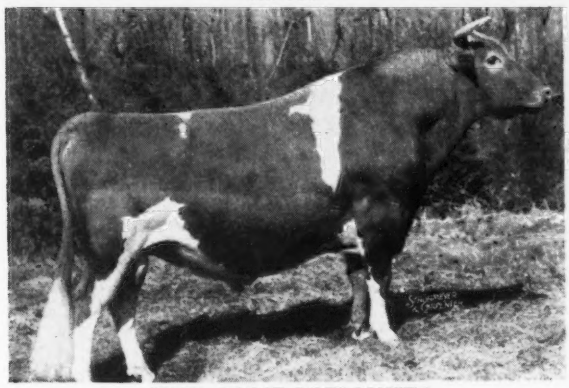

QUAIL ROOST ROSE MAXIM
Sold for $11,000.
His son born November 3, 1947
His Dam: BURCH'S BUTTERFAT PET, 14643—655—GG

5 Young Breeding Bulls

We believe them to be as good prospects as will be offered in 1948

His Son

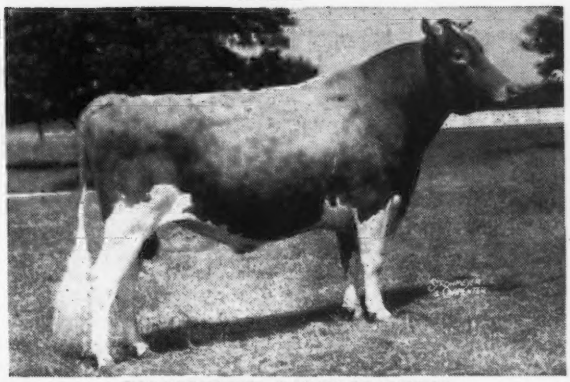

COLDSPRING'S ROMULUS ROYAL
Sold for $14,200.
His son born May 1, 1947
His Dam: MIDVIEW RAYMOND'S MARIE
10404—519—F, 11686—555—Jr4—365C

Her Son

MIDVIEW'S MARY LAMB
10620—560—C, 12907—634—6yrs—365C
Her son born August 31, 1947
His Sire: MCDONALD FARMS PREDICTMOST

The females include a very nice lot of cows, some of them A. R.; bred heifers and open heifers, all by good bulls, many of them out of A. R. cows. The breeders have consigned better cattle to this sale, as a whole.

THE CENTRAL CAROLINA IS THE SALE WHERE TOP BULLS ARE OFFERED.

This is becoming increasingly true of the females.

PLAN TO ATTEND THE 7TH ANNUAL BOONE SALE—NEW RIVER FARM—BOONE, NORTH CAROLINA - FRIDAY MAY 28, 1948

For all catalogs address . . .
GEO. B. SALLEY, Sales Manager - SALLEY SALES SERVICE - ORANGEBURG, S. C.
Phones: Office 133 - Night 330

A Bred Heifer by RAIDER out of Althea...

CONSIGNED... 13th MID-WEST SALE, HUNTINGTON, INDIANA, SATURDAY, MAY 8.

GOLDEN GRANGE R. ALTA Born: June 24, 1946. Bred to Meadow Lodge King's Oklahoma (Top Bull Indiana Spring Sale). A son of Moonlight's Gentian—6 consecutive A. R. records up to 16389—881—AA. She by Langwater Moonlight, A. R.

ALTA is sired by Meadow Lodge King's Raider—top bull at the Missouri Sale. We have over 40 of his daughters in our herd and they are really nice. We feel that Raider is one of the best bulls we have ever owned and when you see his daughters we think you'll agree. His daughters in milk are doing very well.

Alta's Paternal Grandam

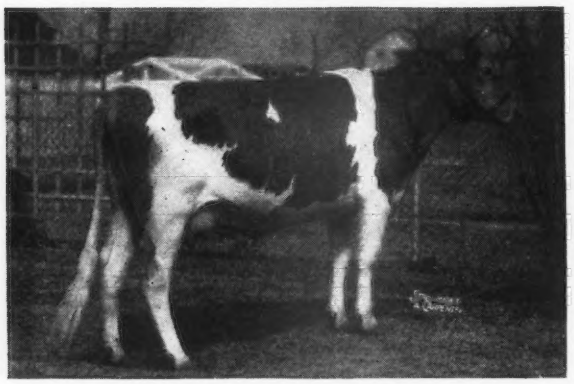

MEADOW LODGE REX'S TRILBY
11727—537—GG

Alta's Paternal Great Grandam

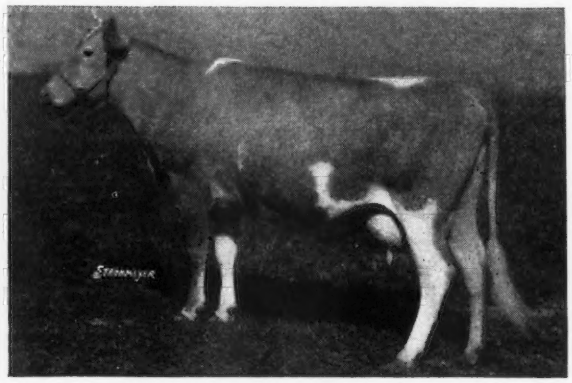

COOPER'S AFRICANDER'S TRILBY
15717—641—A
3 A. R. daughters

Dam of Alta's Service Sire

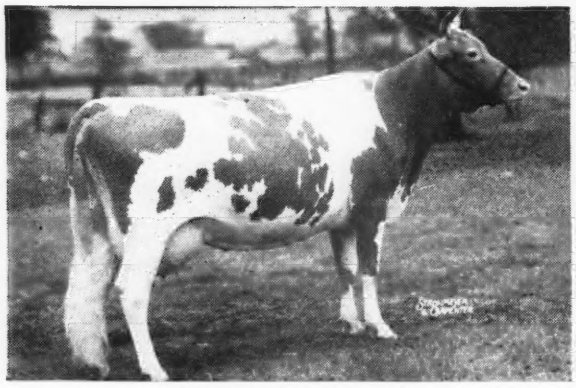

MOONLIGHT'S GENTIAN
12813—611—GG, 13330—620—DD
13637—709—AA, 16389—881—AA

Dam of Meadow Lodge King's Oklahoma ($13,200 at less than 6 months of age). He is full brother to Meadow Lodge Queen Gentian ($5,250) **Oklahoma is Service Sire to Alta.**

Alta's Dam

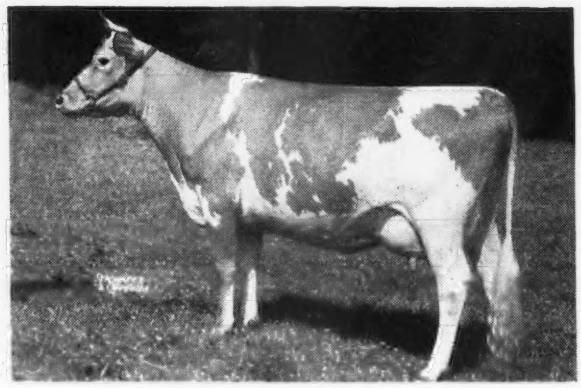

CORONATION ALTHEA, A. R.
12175—550—GG, 12723—615—EE

Senior and Grand Champion, Illinois, Indiana, Iowa, 1940. She is a Paternal sister to Pine Manor Courtesy, A. R. that sold for $20,000. She traces to Green Meadow Coronation Prince, A. R.

[A full sister to Alta is being retained in our herd. ALTA is by a son of Langwater King of the Meads and bred to a son of Langwater King of the Meads.]

MORT WOODS 3rd

ARDMORE, OKLAHOMA

Bull Buyers . . . Here is your chance. This year we are offering the best young bulls ever sold in one sale in the Southwest. √ our advertisement page 872, March 15, 1948, Guernsey Breeders' Journal.

Cows — Heifers — Calves

Everything points to a top sale . . . The cattle are picked—the breeders gave liberally from their best—the stage is set . . . **DON'T FORGET THE DATE — Monday, April 26, 1948.**

For further information, catalogs, reservations, etc., address:

MORT WOODS, ***Sales Manager*** **- Ardmore, Oklahoma**

CONSIGNED ...

Michigan Spring Sale, May 10, 1948, Kalamazoo, Mich.

A Daughter of Cesor Michigan Maxim, A. R. A top open heifer

KELLOGG MAXIM HANNA (cow)
Born December 30, 1944. 9780—489—Jr2—HIR in 355 days

Grandam of Service Sire

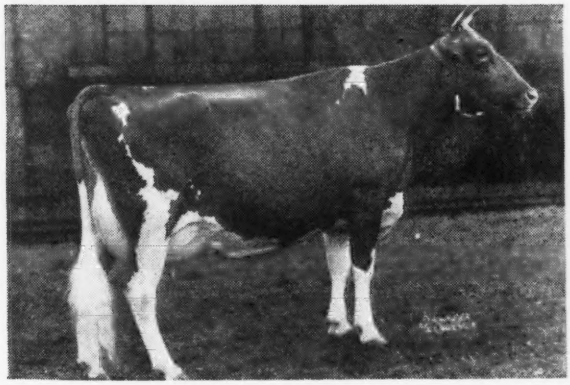

Sire: **CESOR MICHIGAN MAXIM, A. R.**
A son of Cesor Maxine's Penwyn, A. R. out of Jacquelin of Daisy Lane, 9039—556—G, 11378—702—E. First 15 daughters of Michigan Maxim to finish first lactation average 9400—461—Jr2.

5 of the 15 average 11804—596—Jr2.

Dam: **KELLOGG BUTTERFAT'S HILDA**
10229—506—AHI

BOURNEDALE MARTHA, 10766—578—F
1st 3yrs., Senior and Grand Champion, N. D. S., 1937.
1st 3yrs., Senior and Grand Champion, Mich., 1937.
1st 3yrs., Wis., 1937.
1st Aged, Senior and Grand Champion, D. C. C., 1939.

HANNA was bred, August 10, 1947, to **Cesor Helene Maximum** (Cesor Ellton Maxim—Cesor Helene, 11483—702—G). She is due May 15, 1948.

An open heifer—Kellogg H. Maxim Patsy, born June 4, 1947. Patsy is sired by Cesor Helene's Maximum (Cesor Ellton Maxim—Cesor Helene, 11483—702—G; 2nd Dam, Bournedale Martha, 10766—587—F) and out of Kellogg's Patrick's Hilda, 10745—481—AHI.

T. B. ACCREDITED . . .
STATE BANG'S FREE NO. 5937

W. K. Kellogg Farm, Augusta, Michigan

WAUKESHA COUNTY

GUERNSEY BREEDERS' ASSOCIATION • Founded 1906

Take Advantage—Of a Real Service . . .

In our county we have available a **Field-man** to **take you around** in selecting your cattle, or he will **do the selecting** for you if you can't come to Waukesha County yourself. We have the same **popular blood lines** as found elsewhere in the country and our farm breeders have been in the business doing constructive breeding for **as much as 30 years.**

You can get the same cattle in Waukesha County **for less money.**

Address all communications to FRANK FOX, JR., Secretary & Field-man, WAUKESHA, WISCONSIN.

"If . . . there ever was a dream cow born, Supreme's Lorie could honestly qualify.

She had everything—plus a wonderful disposition. She was one of the easiest and quickest milkers I've ever known. Her granddaughters have inherited this sought after character that is so essential to good dairymen". CHESTER WILLIAMS

WEY ACRES COUNTRY GENTLEMAN

His daughters are milking over 50 lbs. on 2x. ▼ **His 6 nearest dams average 13770—722.**

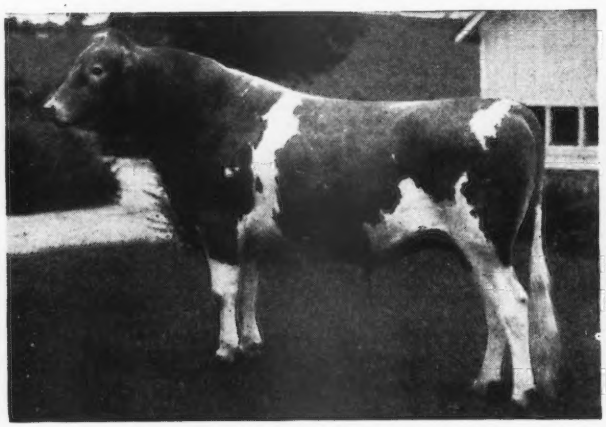

A paternal sister sold for $1,200 in the 1946 Indiana Fall Sale.
Sire: **Langwater Grandee**, A. R., former herd sire at Wey Acres.
His sons are available.

His Dam

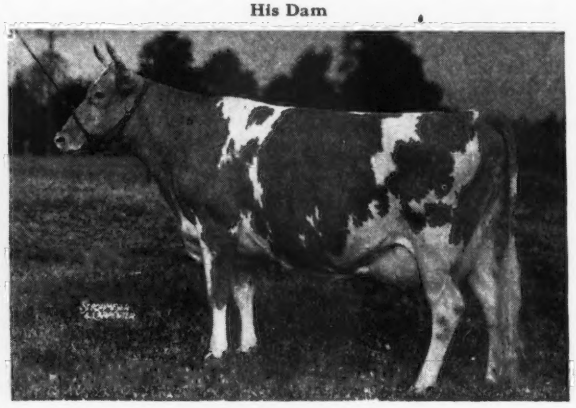

SUPREME'S LORIE
15552—803—C
Senior and Grand Champion, New York State Fair, 1936.
1st prize 2-year-old, E. S. E., 1936

WERN FARMS - WAUKESHA, WISCONSIN

"Pioneer Producers of Certified Milk—America's Finest Milk." HOMER AND CHESTER WILLIAMS, Proprietors

---

Our Herd Is Rich In
Proved Production Inheritance

MONARCH'S GLENWOOD BOY

We have about 15 daughters of this sire in our herd. Although Glenwood Boy is no longer living—we are using a son of Dimple (see below) by Boulder Bridge Dividend. This bull—Monarch's Dimple's Dividend is owned jointly with L. and L. Lurvey.

These and many of our best cows carry this proved production inheritance. He is a paternal brother to

MONARCH'S DIMPLE
9779—560—Jr2—305C—2x
11441—644—Sr3—305C—2x
11776—667—Sr4—305C—2x
3 consecutive Class Leading records when made.

Glenwood Boy is a grandson of the proved production sire—Monarch's Bluebell Boy—Index 590 lbs. fat, 305 day records on 10 daughter—dam comparisons. He is being bred to our best cows. **1946 C. T. A. Average for the entire herd was 470 lbs. fat. 1947 C. T. A. was 442. Average for both years 456.**

Bull calves usually for sale

CEDAR GLADE FARM

CHARLES H. NELSON **Dousman, Wisconsin**

Our Junior Sire

A Levity-Bred Bull Out of a Grand Champion—Class Leader Cow

WEY ACRES LEVITY ADMIRAL
Born March 23, 1946

Sire: CORONATION LEVITY PRINCE, A. R.
Traces to Green Meadow Coronation Prince, A. R., Green Meadow Coronation King, A. R., Shuttlewick Levity, A. R., Langwater Levity, A. R., Langwater Steadfast, A. R.

HIS DAM

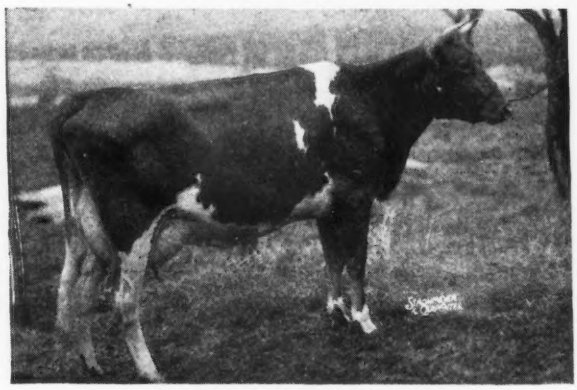

WEY ACRES LILLIAN'S LUSTRE
13555—638—Jr2—365 17998—914—Jr3—365C
Class Leader 4th Place, Grand Champion, Waukesha Dairy Show, 1945

SUNNY DALE FARM

H. F. VOGT, Owner R. 1, WAUKESHA, WISCONSIN

THE GUERNSEY CAPITAL OF AMERICA

WAUKESHA COUNTY

GUERNSEY BREEDERS' ASSOCIATION • Founded 1906

COWS FOR SALE...

Yes—we generally have a few good, useful, cows to sell. Cows with A. R. records or on test.

Cows and Heifers bred to

FLYING HORSE COLONEL LEVITY - CORONATION LEVITY PRINCE - ST. JAMES CHAMPION BRUCE

Write us for list of available cows.

WEY ACRES - Thiensville, Wisconsin

MRS. F. L. WEYENBERG, Owner — OTTO C. KLINE, Manager

We Breed Good Ones — We Sell Good Ones

AT MULHOCAWAY FARM, CLINTON, NEW JERSEY

The Linwood Silver King daughters went to town

Mr. Wescott bought 5 Silver King daughters. **ALL** of them made good records. His daughters include

LADY'S PET OF BETTS HOMESTEAD

12618—645—Jr2—305C—2x World Record when made Class Leader 2nd Place

13327—720—Jr3—305C—2x Class Leader 4th Place

11158—602—CCC, 12864—647—AAA, 12123—620—AaA

Her Son . . . MULHOCAWAY SURE BET was used in our herd and we have several of his daughters bred to Wey Acres Levity Royal.

Mary of Betts Homestead
16400—906—A

All made over 500 lbs. on twice-a-day, 305 day records.

We still have 2 Silver King daughters in our herd.

Our Herd is Rich in Levity Inheritance

Bull calves by Levity Royal and occasionally a few females for sale. Write us your needs.

BETTS HOMESTEAD

T. F. BETTS & SON, Owners TROY CENTER, WIS.

Our Junior Sire
A Levity-Bred Bull of the Right Sort

WOODACRES ROYAL CHARMER January 18, 1945

A son of Douglaston Prince Royal, A. R., 4 A. R. sons, 40 A. R. daughters, 56 records average 12125—634. He is out of Rockingham Charlotte, 14776—714—AA. 1st prize Jr. Yearling E. S. E., 1937.

His Full Sister

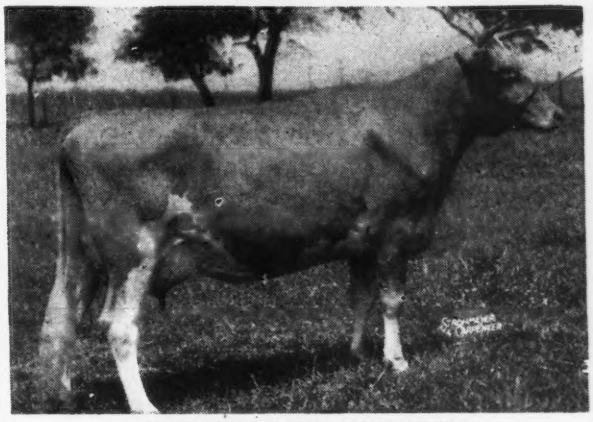

WOODACRES ROYAL CHARLOTTA
12827—602—Sr3—365 Classified Very Good
Check on a Charmer Son. His calves trace to Levity and are out of some of our best cows.

FOUR WINDS FARM

WM. B. VILTER, Owner — HARTLAND, WISCONSIN

DAVIDSON FARMS *"Butterfats"*

Our Herd is Rich in the Blood of . . . OLD CLARA - A Great Producer - A Proved Brood Cow

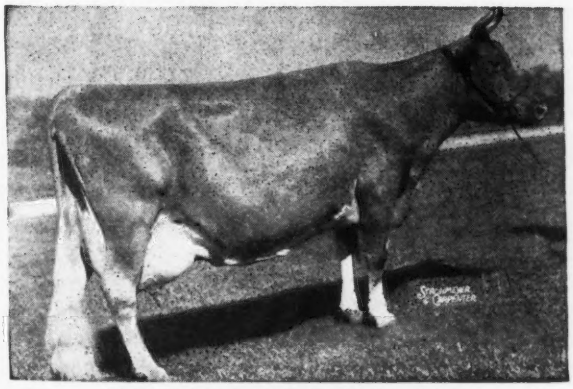

IMP. HILLTOP BUTTERFAT'S CLARA
14060—694—GG, 17009—856—A—2x (World Record When Made)
14963—860—AAA—2x (World Record for 16 years now 2nd place)

A Herd Sire

TWO BROOKS SECRET

Full brother to Butterfat Senator.

Two Brooks Calla 11751—609—DDD

Two Brooks Candida 13661—756—5yrs—365C

Two Brooks Clara 7423—435—GGG

Sire: **Clara's Heartsease Butterfat** by Heartsease Butterfat, A. R., and out of Imp. Hilltop Butterfat's Clara (see photo)

Dam: **Hilltop Butterfat Lilac**
8202—455—GGG, 12841—736—EE
4 A. R. daughters

A daughter of Hilltop Butterfat, A. R.

Two Brooks Secret's calves are arriving—get in on the ground floor now—

Inquire about a son out of a good A. R. cow today.

"Add a little Butterfat to your Herd."

FEDERAL ACCREDITED T. B. 943 — BANG'S CERTIFICATE 23677

DAVIDSON FARMS - Waukesha, Wisconsin

ARTHUR DAVIDSON, Owner — ED BORLEN, Manager

THE GUERNSEY CAPITAL OF AMERICA

Consigned to . . . **THE NINTH QUAIL ROOST MAXIM SALE**

Rougemont, N. C., Monday, May 3, 1948

SHOAL FALLS MEDFORD'S IDA

Sire: QUAIL ROOST MAXIM'S MEDFORD, A. R.
Sire of Girl of Connemara Farms, 22407—1077—6yrs—365, Class Leader; Fanny's Girl of Connemara Farm, 19100—902—AA

Dam: GIPPY FOREMOST'S IDA
11320—655—7yrs—365C

Medford's Ida is a big well-grown heifer, with stretch and balance throughout. Due June 10, 1948, to SHOAL FALLS GOLDEN MAXIM (Bournedale Golden Steadfast—Fairlawn Maxim's Fantasy, 11716—670—Jr4—365. Classified Very Good). She is a worthy candidate for some good show string this fall. She has that delightful Maxim-Foremost cross, being by a son of High Point Prince Maxim and out of a granddaughter that carries a double infusion of Foremost blood, through Rose Vista Raymost and Foremost May King.

Consigned to . . . **WARD SNARR'S HEIFER SALE**

Charlotte, N. C., Saturday, May 1, 1948

SHOAL FALLS THOR'S KOQUETTE

Sire: RIEGELDALE EMORY'S THOR
Dam: FANNING FIELDS' KOQUETTE
11037—524—Jr2—365C
14407—659—Jr4—365C (pending)
Classified Good Plus

A granddaughter of EMORY and a double granddaughter of HIS MAJESTY. Her dam is one of the good daughters of Riegeldale Majesty's Compliment, noted production sire. Thor's Koquette is straight in every way and shows a lot of quality and great potentialities as a show winner and a producer. This one will do.

SHOAL FALLS MEDFORD'S INEZ

Sire: QUAIL ROOST MAXIM'S MEDFORD, A. R.
Dam: MOUNTAIN MEADOW INEZ

Sent along to make up a pair of good ones for Ward. This heifer has size, length and depth of body. She will be appreciated by all. Her dam died while on test with first calf, leaving a blank in an otherwise complete pedigree. Mountain Meadow Inez was by Quail Roost King Brilliant and out of Gippy Foremost Ida, dam of Quail Roost consignment. We have in our herd another daughter of old Ida, by Bryn Du Maxim Dodsworth, and are convinced that she will carry her weight at the better shows in the fall.

10 miles from Hendersonville, out Kanuga Road

DAVID KEMP, President — T. B. ACCREDITED . . . BANG'S FREE — IVAN W. BYERS, Manager

A Choice Bred Heifer . . .

CONSIGNED QUAIL ROOST MAXIM SALE, ROUGEMONT, NORTH CAROLINA, MONDAY, MAY 3, 1948

BELNEMUS MAXIM'S DESIGN

Born JULY 20, 1946

Bred: December 5, 1947, to Belnemus Bunnie's Max. A son of **Quail Roost Prince Max, A. R.,** (see below) and out of **Bournedale Golden Bunnie, 16009—856—AA, $10,000.**

Her Sire

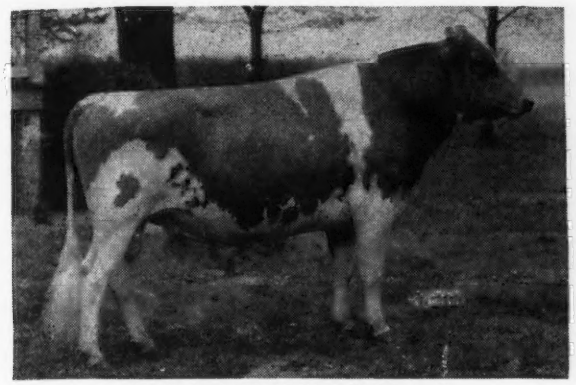

QUAIL ROOST PRINCE MAX, A. R.
1 daughter over 709—E, 4 others over 602 as two-year-olds.
Sire: QUAIL ROOST MAXIM'S PRINCE, A. R.
Dam: QUAIL ROOST MAXIM'S CHRISTINE
12855—736—E, 14437—741—AA, 15812—809—A

Her Service Sire's Dam

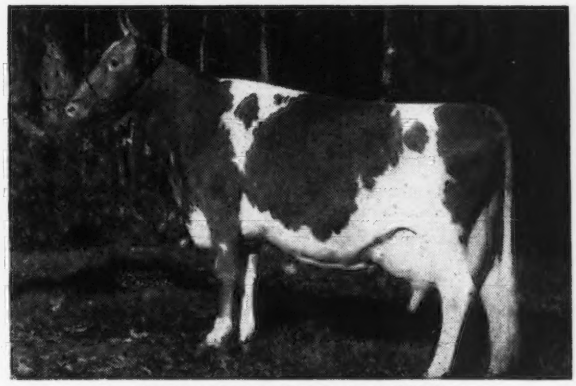

BOURNEDALE GOLDEN BUNNIE
11782—677—GG, 16609—856—AA
Sold for $10,000.

Belnemus Maxim's Design is out of Graceland Glamour Sue, 11176—629—Sr2—365C.
She by a son of Klondike Glamour, A. R. and Mobjack Althea.

This is one of the best heifers we have ever offered at any sale. You will like her.

C. N. ELAM
Owner

BELNEMUS FARM · Belona, Virginia

CONSIGNED . . . 5TH IOWA STATE SALE, IOWA STATE FAIR-GROUNDS, DES MOINES, IOWA, FRIDAY, APRIL 30, 1948.

Jo-Be Julia

Born August 11, 1945 — Bred to Jo-Be Wonderful Champion

JULIA is sired by Skyline Gretta's Challenger, A. R. (Pine Manor King's Challenger, A. R.—Liberty's Gretta—7 A. R. records up to 9327—516—EEE—2x. Dam of 3 A. R. sons). She is out of Whitebreast June, 461—BHI, 553—DHI, 486—GHI.

JULIA through her sire is a granddaughter of—PINE MANOR KING'S CHALLENGER, A. R.—full brother to Gardenville Coronation King, $45,000. Challenger was recently purchased by Douglaston Manor Farm, Pulaski, New York. Challenger is sired by Coronation King of Pine Manor out of Charlotte.

Sire: CORONATION KING OF PINE MANOR, A. R.
The Sire of Sires. Sold for $11,500.
Sire of Gardenville Coronation King, $45,000.
Curtiss Franchester Levity Ace, $37,000.
Pine Manor King Melody Master, $6,100.

Dam: DOUGLASTON KING'S CHARLOTTE
15228—828—Sr2—365C, Class Leader 3rd Place.
19751—988—AA. Sold for $3,500, $11,000.
2 A. R. daughters.

A CHAMPION . . 1st Prize Bull Calf, Iowa, Indiana, Illinois, Missouri, 1941; 3rd Bull Calf, N. D. S., D. C. C., 1941; Sr. and Gr. Champion Nebraska State Fair, 1946.

His Progeny Sell . . . Sons and daughters of CHALLENGER have been sold into 18 states.

His Daughters Produce . . . First 12 daughters have produced 741 lbs. milk, 66 lbs. fat over their dams at corresponding ages.

JOE P. MULLER, Owner **Jo-Be Farms** Route 7, Omaha, Nebraska

13th Mid-West Sale • Saturday, May 8, 1948

EVERETT BEATY'S SALES PAVILION, on Junction of State Routes 9 and 37, 6 miles southwest of HUNTINGTON, INDIANA, 170 miles southeast of Chicago and 170 miles northwest of Columbus, Ohio, 85 miles north of Indianapolis, and 85 miles northeast of La Fayette, 30 miles southeast of Fort Wayne, which is also on the Main Line of the Pennsylvania Railroad. Huntington is on the Erie and Wabash Railroad and there is regular bus service from La Fayette, Indianapolis, Chicago, Fort Wayne, etc. Present Erie trains leave Chicago 9:45 A. M.—6:10 P. M.—9:55 P. M., arriving at Huntington 12:15 P. M.—9:04 P. M.—12:44 A. M., which are through trains to New York. Leave Huntington 5:05 A. M.—2:35 P. M.—8:58 P. M., arriving in Chicago 8:05 A. M.—5:10 P. M.—11:50 P. M. Dearborn Station. There is an Air Field in Fort Wayne.

HOTEL LA FONTAINE, HUNTINGTON, HEADQUARTERS

Write for rooms early

50 HEAD • 5 Bulls, 16 Cows, 14 Bred Heifers, 15 Open Heifers • 50 HEAD

We believe the quality of this sale is exceptional. The five bulls should sire great cattle, 2 are out of Excellent dams, 2 out of Very Good dams, 1 unclassified, but she is a worthy 2-year-old making 650, her dam, 817—GG. The cows have been closely picked and the breeders who buy them will be proud to have them in their herd. The heifers in this sale were selected from the better cows and families at the establishments consigning them. Some great cows should develop from these heifers. A few in their families are pictured.

HER DAUGHTER IN THE SALE

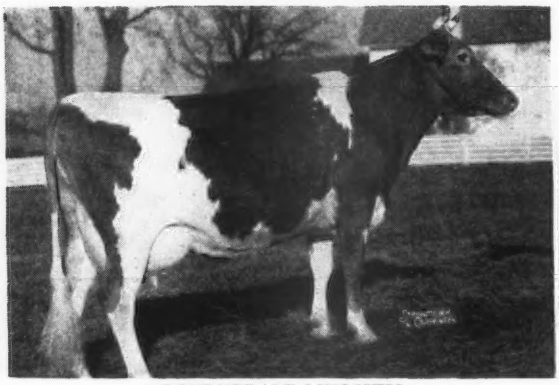

BOURNEDALE MYOSITIS
13078—596—G, 18938—818—AA
Sire: MAXIM OF BOURNEDALE
Dam: BOURNEDALE REMEMBRANCE
11268—547—FF
Myositis's daughter by Fairlawn L. Fashioner is in the sale as well as a daughter of Bournedale Merry Lass, 11640—527—D, 16250—695—AA, 1st Aged Cow, Mich., Res. Gr. Ch., Mich., 1937, from CESOR FARMS.

MATERNAL SISTER IN THE SALE

KENMAR HILLS COUNTESS SHEBA
12208—690—Sr3—365 in 245 days
Sold for $5,600 to Langwater in 1947, May Royal-Steadfast, out of Brian Boru Lady Sheba, 11180—671—GG, 12823—721—EE, she dam of EDINHAM FLEET SHEBA, consigned by Leland Bingham, a lovely open heifer. She is by Fairlawn Fleetwood, he by Coronation Majesty and out of Coronation Aster, 502—G, 719—A, 835—6yrs—365 that sold for $3,100 to Langvalley.

HER DAUGHTER IN THE SALE

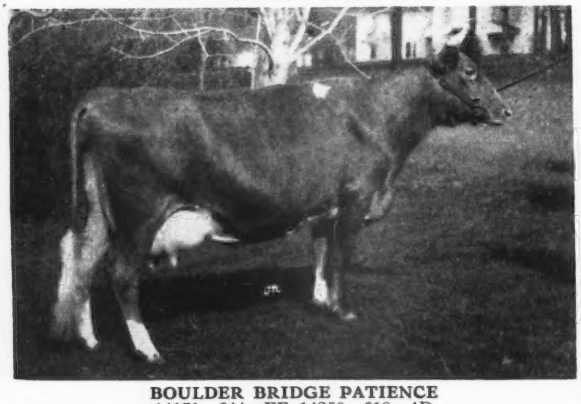

BOULDER BRIDGE PATIENCE
14171—644—FF, 14250—618—4D
Sire: VALLEYWOOD VALIANT HERO
Dam: BOULDER BRIDGE JUSTICE
10912—577—F, Jr. Ch., N.D.S., Ill., Iowa and Minn., 1936.
BOULDER BRIDGE UNIFORM, Jr. Ch., Wis., 1947, by **King Don** and out of **Patience** will be at Huntington, May 8, from BOULDER BRIDGE.

CURTISS SENDS HER DAUGHTER

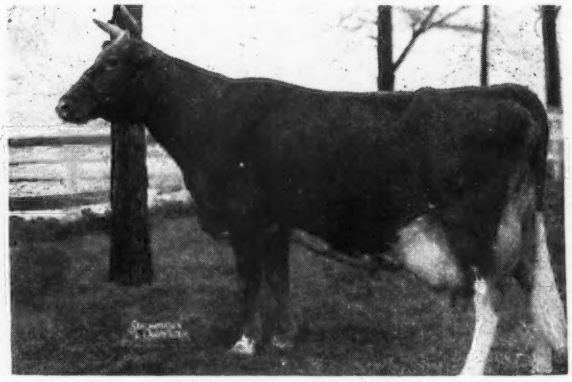

FRANCOIS' COZY RHEBA
12014—567—AA, 18474—915—7yrs—365 (pending)
Classified Very Good (high)
CURTISS CANDY LEVITY EMPRESS, a Green Meads Levity King daughter of **Cozy Rheba** and in calf to McDonald Farms Pre Lucky Boy.

HER DAUGHTER IN THE SALE . . . MEADOW LODGE GENEVIEVE.
11552—543—GG, 12555—594—EE, 13443—582—8yrs—365 in 273 days on retest. Classified Very Good.
MEADOW LODGE KENEVIEVE by Meadow Lodge Rex's Kingmaker, consigned by MEADOW LODGE.

CONSIGNMENTS FROM ELEVEN STATES

The catalogs are in the mail. If you have not received one,

WRITE OR WIRE

LOUIS McL. MERRYMAN & SONS • SPARKS, MARYLAND

FLYING HORSE FARM

South Hamilton, Mass.

Did you ever think it would be possible to own a bull calf out of THE ONLY COW OF THE BREED TO MAKE A WORLD RECORD AS A JUNIOR TWO-YEAR-OLD AND AS A MATURE COW AND BY THE TOP BULL AT PUBLIC AUCTION, 1946? ? ? AND AT YOUR OWN PRICE.

☆

WATCH FOR FURTHER ANNOUNCEMENTS IN OUR MAY 15 ADVERTISEMENT.

CONSIGNED . . .

13th Mid-West Sale, Huntington, Indiana, Saturday, May 8

Two Outstanding Cows - **One By a son of Corking**
The Other by Fabron

CONSIGNED

FAIRVIEW'S CALLIE
Born January 30, 1942
9364—483—Sr2—365—2x
10305—478—Sr4—305—2x (pending)
Sire: RAEMELTON CORKING DOMINANT, traces to Raemelton Royal Corking, A. R., and Sunnyvale Sun, A. R.
Dam: FAIRVIEW'S BELLINA
8987—426—GHI
9132—450—EHI
10326—504—A
She is due in April and is a cow that carries a great deal of quality. We are retaining a daughter of this cow in our herd and we consider her to be one of our good ones.

KING'S DOLINA
Born January 27, 1943
On test and in 185 days has made 5828—275—Jr4—305—2x. Still on test.
Sire: McDONALD FARMS FABRON. A son of Myhaven King, A. R., and out of Minada Misty Storrs, 12628—714—AA. Classified Very Good at 13 years of age. Dam of 3 A. R. daughters.
Dam: OSWEGO FALLS ACTOR'S HOLLY.
Daughter of May Royal's Actor and Oswego Falls Clista.

DOLINA is a paternal sister to McDonald Farms Hester, A. R., that sold to Curtiss Candy Company for $13,000. She was 1st prize 4-year-old, California and National Guernsey Show, 1947. Hester is the dam of the 2nd prize two-year-old, National, 1947 and also dam of the Junior Champion Female, National, 1947. Hester was bred by us. Dolina is due to freshen May 18 to Foremost Philosopher. We have two daughters of Dolina in our herd—the kind of cows that anyone hates to part with.

BANG'S ACCREDITED No. 56 T. B. ACCREDITED No. 177207

LINCOLN RIDGE FARM • *Route 1, Convoy, Ohio*

H. M. THOMAS & SONS

WAY-ELLEN FARM *Consigns*

Mid-West Invitational Sale - Huntington, Indiana, Saturday, May 8

A daughter of LANGWATER SUN - *Way-Ellen Farms Angela*

HER SIRE

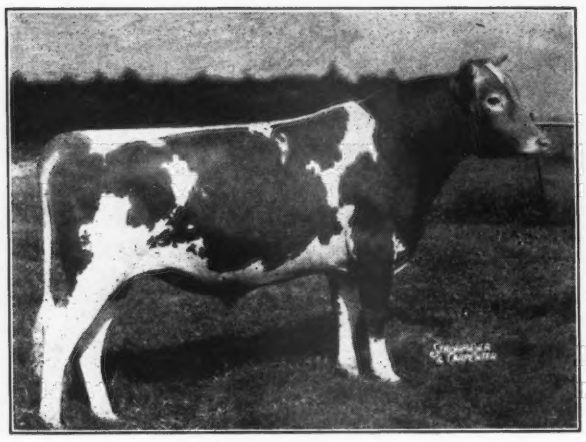

LANGWATER SUN
Sire: LANGWATER ONWARD. Traces to both the Country Flower and Coronet families.
Dam: LANGWATER BELLEDAME, 13459—705—F.

He is owned jointly with Sun-Blest Farms, Celina, Ohio.

10243—426—Jr2—305C—2x (pending)

HER PATERNAL GRANDAM

LANGWATER CORA
15653—710—D
A daughter of Langwater Pharaoh, A. R. and traces from the Coronet family.

Angela is out of Merry Valnedda's Lady, 10685—434—Jr2—365—2x. She is by Langwater Grenadier, A. R., that is by Langwater Moonlight, A. R. She is out of Nodrog Merry Valnedda (4 A. R. records up to 11881—553—5yrs.—305C—2x).

Angela is a very nice type cow, Langwater bred, due to freshen April 10, and will be sold open. All Langwater Sun daughters that have freshened are milking heavy and have exceptionally nice udders.

C. M. PURMORT & CARL FISHER, Owners

T. B. ACCREDITED No. 469687 **VAN WERT, OHIO** BANG'S ACCREDITED No. 8917

We are consigning to . . .

WARD SNARR'S HEIFER SALE, CHARLOTTE, N. C., MAY 1, 1948

Wakefield Friscos Rochel

Rochel is a double granddaughter of Quail Roost Maxim's Majesty and a maternal sister to Wakefield Valor's Rosemary, 14126—680—BB.

She is in calf to Quail Roost Master Max (Quail Roost Maxim's Hotcha—Alberta of Thorn Hill).

WAYNE COUNTY SALE, GOLDSBORO, N. C., MAY 21, 1948

Wakefield Rosman's Edith

Edith is out of a Sir Walter daughter and is by Wakefield Rosman that is out of the Rose family, a maternal brother to Wakefield Bell Rose, 15328—799—A.

Wakefield Warrior's Cindy

Cindy is out of Wakefield Valor's Charity, 8033—420—GG, and is by a Wakefield Majesty's Warrior that is another member of the Rose family, a full brother to Wakefield Bell Rose, 15328—799—A.

Wakefield Sir Walter's Duke (Bull Calf)

Duke is out of a Warrior daughter, Wakefield Warrior's Ella, 13242—662—Jr2—365C, another member of the Rose family and is by Sir Walter (see March 15, advertisement).

WAKEFIELD FARM - Wake Forest, North Carolina

GEORGE WATTS HILL, Owner FEDERAL ACCREDITED—N. C. BANG'S CERT. 257 E. H. FORBES, Supt.
W. W. FITZPATRICK, Manager

CONSIGNED

9th Quail Roost Maxim Sale, Rougemont, N. C., Monday, May 3

A MAXIM COW THAT TRACES TO THE MAY ROSE AND CORONET FAMILIES

Fairlawn Maxim's Hazy Born January 14, 1943—Due April 16—sold open

Her Paternal Grandam

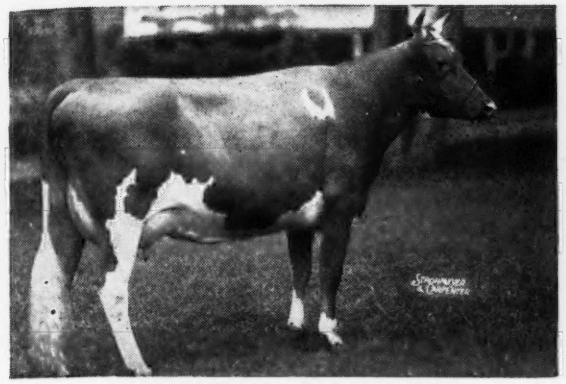

QUAIL ROOST MAXIM'S MAY ROSE
11813—708—F, 15227—867—BB
Sold for $5,000.
A daughter of High Point Prince Maxim, A. R. She is the dam of Quail Roost Rose Maxim, A. R. (sold for $11,000) sire of Hazy (consigned).

Her Maternal Grandam

AIYUKPA GOLDEN CORONET
9263—619—G
2nd Dam: GOLDEN CORONET OF JEAN DU LUTH
12253—729—FF, 15485—968—AA
3 A. R. sons, 8 A. R. daughters.

Both Pine Manor Crown Jewel, A. R. ($14,000) and Pine Manor Courtesy ($20,000) come from the same female source as Hazy.

Hazy is by Quail Roost Rose Maxim, A. R. (his progeny are in demand) and out of Fairlawn Charming, 8999—508—GG. She is by Bournedale Golden Majesty, A. R. (His Majesty of Bournedale, A. R.—Aiyukpa Golden Coronet, A. R.).

"THE MILKING MAXIMS"

PLEASANT VIEW FARM

JONESVILLE, SOUTH CAROLINA

W. W. ALMAN, Owner, UNION, SOUTH CAROLINA — JACK FAGAN, Manager, JONESVILLE, SOUTH CAROLINA

Consigned . . . **9th Quail Roost Maxim Sale**

Rougemont, North Carolina - Monday, May 3, 1948

Hillandale Beauty's Hope

A lovely daughter of Quail Roost King Spot
out of
HILLANDALE MAJESTY'S BEAUTY
657 Butter Fat in Class CC
Very Pleasing Heifer
with
Beautiful Udder

HILLANDALE DAIRY • Durham, N. C.

JOHN SPRUNT HILL
Owner

T. B. AND BANG'S ACCREDITED

G. W. HAWKINS
Manager

REINFELD FARMS, Inc., Scobeyville, N. J.

TO. . . .

EASTERN GUERNSEY SALE

MAY 1, 1948 • TRENTON • NEW JERSEY

R. F.'S ALBILL'S KING

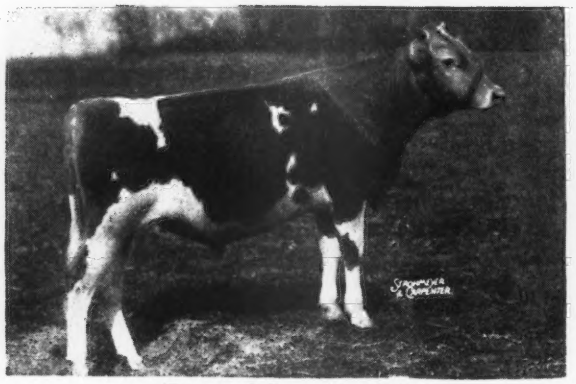

Dropped June 19, 1947
Sire: McDonald Farms Albill
S: Myhaven King
D: McDonald Farms Alleen
Dam: Marshallvale Rosette
Classified Very Good
10745—541—GG, 11261—564—EEE
16280—798—BB, 16831—816—AA
19560—982—6yrs—365C
2 A. R. daughters
R. F.'s Jester's Essie
Classified Very Good
14710—700—GG
18070—895—Sr3—365C, Class Leader
7th Place

Also IN SALE

R. F.'S HARDWICK'S DOT

8876—490—Jr2—365C
Dropped: August 13, 1943
Due: April 9, 1948
Sire: Hardwick's Royal
Dam: Coldspring's Romulus' Dotty
Classified Very Good
10779—568—GG, 11405—609—DD,
14256—760—5yrs.—365C

IN SALE

BONDWICK'S EUNICE

Classified Good Plus (pending)
12151—577—Jr2—365C (pending)
Due: April 25, 1948
Sire: Bondwick
Dam: Blossom's Son's Una
9506—481—DD
Sold in 1943 for $1,500.

R. F.'S HIGHLANDER'S IRIS

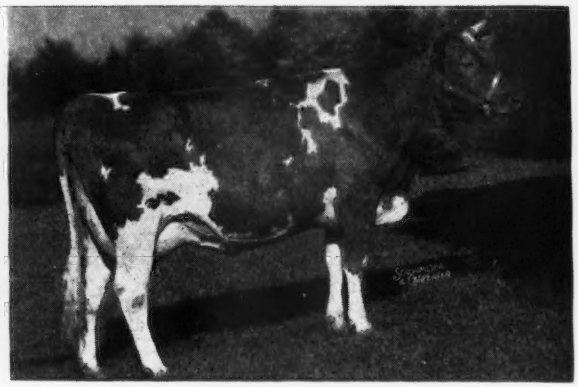

10542—656—Jr2—365C (pending)
Classified Good Plus (pending)
Dropped October 29, 1944
Sire: McDonald Farms Highlander
3 A. R. daughters
Dam: Brockton's Irene
Classified Good Plus
15989—809—AA

R. F.'S MONARCH'S REBECCA

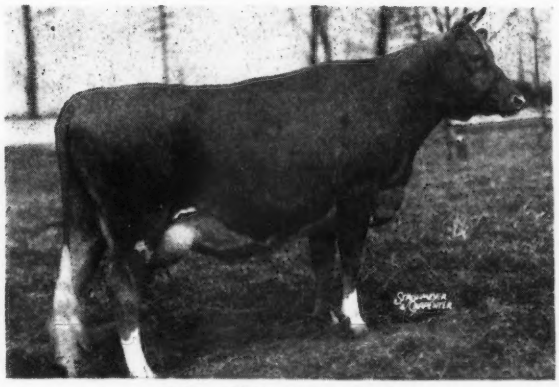

9893—528—Jr2—365C
Dropped: December 10, 1943
Due: April 14, 1948
Sire: Mulhocaway Butterfat Monarch
Dam: Marshallvale Rosette
Classified Very Good
5 A. R. records average
14933—740—F.
2 A. R. daughters,
R. F.'s Jester's Essie
Classified Very Good
14710—700—GG
18070—895—Sr3—365C, Class Leader 7th Place.

A. V. SHEPPARD, Manager

JOHN ESCH, Jr., Herdsman

Mount Ephraim Farms

REGISTERED GUERNSEY CATTLE

Snow Hill, Md.

Foundation Cows!

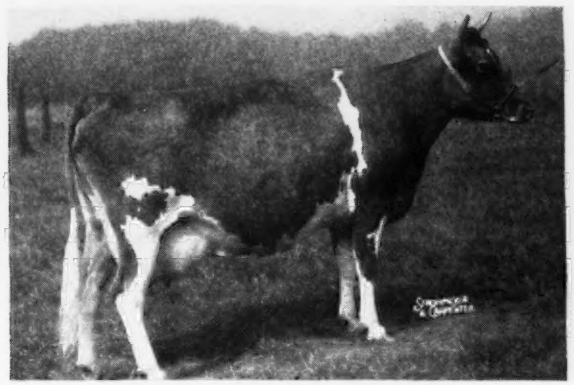

PINE MANOR KING'S FANCY
12683—565—B, sold for $3,100

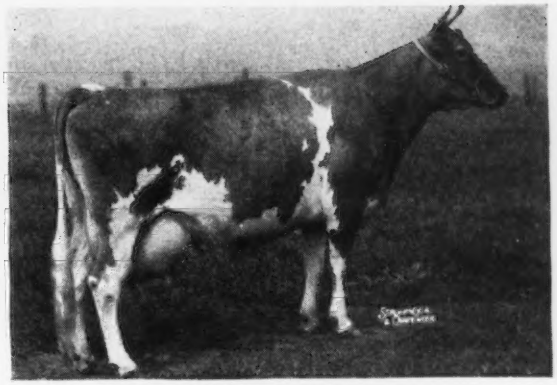

PINE MANOR KING'S DIANA
9642—503—G, 10165—526—6yrs.—305—3x—266 days.
Sold for $1,300.

BOTH FANCY AND DIANA ARE BY CORONATION KING OF PINE MANOR—SOLD FOR $11,500 AT 10 YEARS OF AGE. 37 OF HIS GET SOLD FOR $106,380. TWO SONS AND ONE DAUGHTER—TWO AT PUBLIC AUCTION—ONE AT PRIVATE TREATY—SOLD FOR AN EVEN $100,000.

A DAM—DAUGHTER PAIR

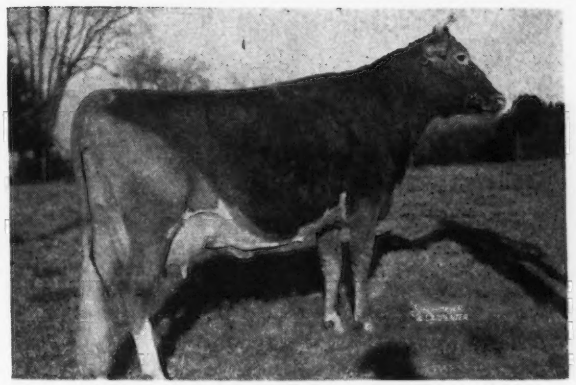

GLENBURNIE PRINCESS HERA 3D
14312—658—G, 16118—735—E
17442—832—BB, 14797—684—9yrs.—305C
Sold for $2,750.

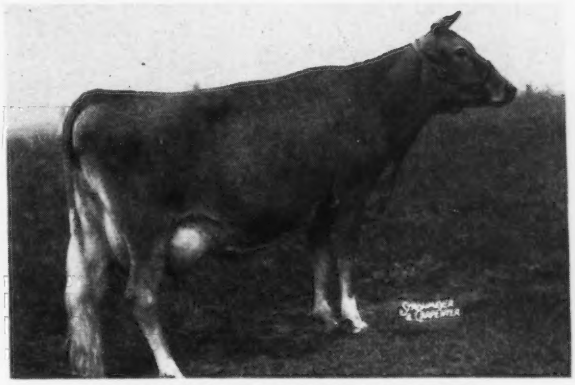

GARDENVILLE PRINCESS HERA
11985—531—Jr3—365. She is sired by a full brother to Coronation King of Pine Manor, A. R. sire of both FANCY—DIANA (see above)

These and other equally well-bred cows are being bred to
GARDENVILLE CORONATION PRINCE ($10,000) or COLDSPRING'S ROMULUS COMET.

T. B. ACCREDITED No. 537018 . . . BANG'S FREE No. 5089

PAUL M. JONES & SON, Owners
PAUL M. JONES, JR., Herdsman
SYDNEY QUERIPEL, Manager
ARCHIE QUERIPEL, Test Cows

MT. EPHRAIM FARMS

"Right on the Chincoteague Bay"
SNOW HILL, MARYLAND

FOR THE LANGWATER INVITATIONAL SALE

At Glenburnie Farm, Trenton, N. J., Friday, May 28, 1948

4 Bulls • 22 Cows • 10 Bred Heifers • 5 Open Heifers

Have been carefully selected by John Lindsay and Harry Pate. Foremost in our selections we have kept Health of herds, Dependable Breeding to transmit High Production with Correct type. Strongest emphasis placed on "Good Udders."

Illustrated are:

From Lynbrook Farm

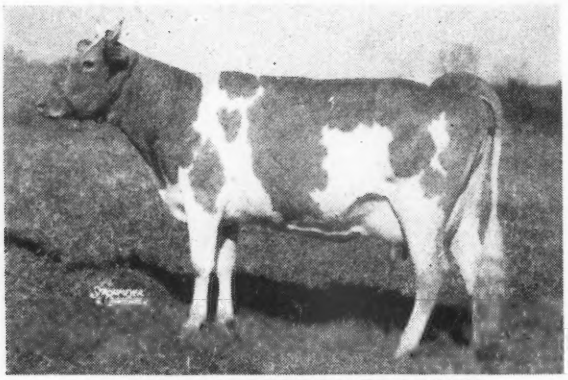

LYNBROOK CHERRY BLOSSOM
9689—527—Jr2—365
On retest
Sire: LYNBROOK HANNABUL, A. R.
Dam: WOODHOLM'S APPLE BLOSSOM, A. R. 12608—704—C. She is a daughter of Langwater Cherry Bloom, A. R.

In the sale is
LYNBROOK ROYAL CHERRY BLOSSOM
A daughter of Cherry Blossom (pictured above) and sired by Argilla Royal Philosopher ($28,500).

From Antietam Farm

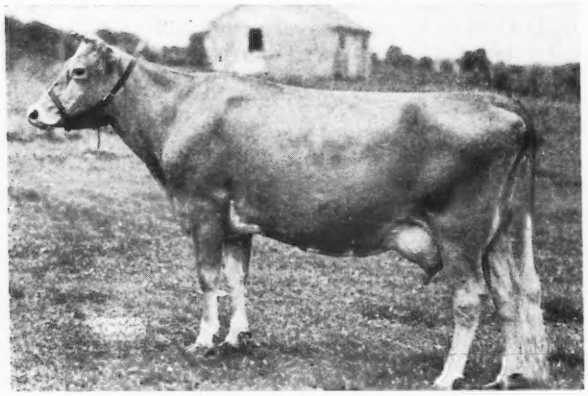

HARDWICK'S SONSIE
12475—721—FF
Her daughter and paternal granddaughter are in the sale. She has five A. R. daughters and her son, Antietam Royalist, shows every promise of becoming another great sire at Antietam. Hardwick's Sonsie, a great brood cow, is by Mixter Hardwick out of Skylla, 13266—637—A, and she dam of 6 A. R. daughters and 1 A. R. son.

In the sale is
***ANTIETAM SUSIE,** out of Hardwick's Sonsie, due with first calf in April. She is by Langwater His Honor's Leader whose first two tested daughters have finished with 13071—674—Sr2—365C (pending); 11940—633—Jr2—365. The first seven unselected daughters of Leader are on test at Antietam and are producing exceptionally high records. More about the three top Antietam heifers in our next ad.

From Basquaerie Farm

***LADDERLOOK FREESIA,** 5-year-old. 11279—511—Sr2—365C. Milking 57 lbs. daily in March, testing 4.78.

Sire: LADDERLOOK WISDOM, A. R. Langwater Zouave—Ladderlook Wistful, she by Langwater Bigard.

Dam: LADDERLOOK FREDA, she by Ladderlook Steadfast, own brother to Ladderlook Wistful, by Langwater Bigard and out of Green Meadow Wistful.

From Caumsett Farm

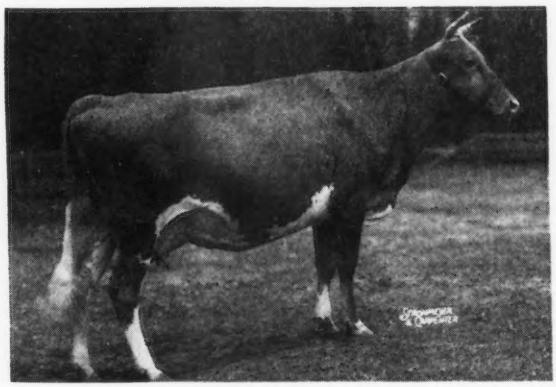

CAUMSETT EASTERN PENDANT, son in sale. 14137—681—Jr2—365C, sold for $4,100 in 1947 to Curtiss Candy Co. She by Caumsett High Strung, he by Langwater Count. Pendant is out of Caumsett Royal Pearl, 19055—912—BB.

Selling is—
***CAUMSETT DREAMER,** dropped May 10, 1947. Sire: CAUMSETT PATHFINDER, own brother to Caumsett Ocean Clarice, 16371—964—AA. Maternal brother to Caumsett Royal Claire, 16280—803—CC.

This bull tops individually, is line-bred to Caumsett Clara, and five times to Mixter May Royal, he by Langwater College King.

We will tell you about the two choice females from Caumsett, one by **Dynamo,** one by **High Strung** in our next ad.

For catalogs write:

THE PATE SALES COMPANY, 2064 Lawrenceville Road, Trenton 8, New Jersey

DISPERSALS

Two Choicely-Bred Guernsey Herds

Each Herd is Accredited and Bang's Free Certified

At Glenburnie Farm • Monday, May 10, 1948 • Trenton, New Jersey

1. B. W. PIZZINI HERD, STOCKTON, NEW JERSEY

1 Herd Sire—15 Cows

24 HEAD 3 Bred-5 Open Heifers

The herd sire for Mr. Pizzini's herd is **Convent's C. Bulkley** dropped September 14, 1945 (**4 daughters in sale, 12 bred to him**). He by Flying Horse Colonel's Prince (Chedco Colonel—Flying Horse Select Primrose, 815—Jr2—365C, 712—Sr3—305C—2x, 738—AAA). **One daughter sold for $1,800. His first daughter to go on test produced 54 lbs. as Sr2.** The dam, Convent's K. Beeswing, 9375—486—GGG, 11452—588—DdD—610 T. M. (Gayhead's Klansman, A. R.—Convent's Bambino, 12634—643—4A). This is a young herd, none over four years old. Selected as heifers at Locust Grove. **Four are by Sundancer.** He is by Bright Lad's Yeoman, own brother to Bright Lad's Jane and out of Delhaven Sunshine, she dam of Count's Sunshine, 17348—873—DD. The next dam has 887—AA, 867—A, 800—A, 747—A. **Four are by Bondwick, A. R.** (Langwater Vagabond—Bright Lad's Jane, 17390—766—BB). **Three are by Foremost Icon's Valor,** he by Foremost Royal Valor, out of the great brood cow, Foremost Icon, she out of Valor's Charity. **Three are by Rosalind's Strongheart,** he by Bloosom's Bright Lad out of Bright Lad's Rosalind, 18124—726—C, noted daughter of Hardwick's Bright Lad. **Two are by Bondwick's Comet** (Bondwick—Supreme's Content, she out of Hardwick's Contentment, she out of Royal's Contentment).

2. FRANK E. BECKER HERD, PINEVILLE, PENNSYLVANIA

2 Herd Sires—21 Cows

42 HEAD 7 Bred-12 Open Heifers

The herd sire from Mr. Becker's herd, **Bondwick's Comet, combines the Bright Lad's Jane and the Royal's Contentment families,** four years old, of great ancestry. This bull should make a top foundation sire. **Fourteen in this herd are sired by Coldspring's Hardwick's Romulus,** he by Langwater Romulus and out of Coldspring's Romulus' Louise, 12747—589—E, she by Langwater Romulus and out of Coldspring's Clara Louise, 17900—908—A. **Seven are by Blossom's Bright Beacon,** he by Blossom's Bright Lad, A. R. and out of Count's Beacon Queen, 14251—758—A. **Six are by Bonson,** he by Blossom's Son, A. R. (Royelen—Hardwick's Blossom, 13133—730—A. 3 A. R. sons, 2 A. R. daughters) and out of Hardwick's Bonita, 13299—577—AA, she by Mixter Hardwick and out of Royal's Bonita of Pomeroy, she a great breeding daughter of Langwater Mary's Royal. Other sires that have one or more daughters in the sale are: Blossom's Son; Foremost Supero, he out of Superb's Faithful; Foremost Majestic, he out of Mixter Faithful; Maywick. One 2-year-old by Coldspring's Romulus Royal, one by Provost and two by Hardwick's Count, they own brothers to Hardwick's Royal and one by Yeoman's Capitola, he by Bright Lad's Yeoman and out of Capitola's Hidden Hand, 18323—785—AA. She sold for $1,550 and her heifer calf sold for $2,000 in the Gardenville Dispersal.

BOTH OF THESE HERDS SECURED THEIR FOUNDATION CATTLE FROM LOCUST GROVE DAIRIES AND REPRESENT SOME OF THEIR BEST AND MOST POPULAR BLOOD LINES.

These herds of similar breeding at auction present a splendid opportunity for new breeders to secure a foundation herd.

FOR CATALOGS WRITE

The Pate Sales Co., 2064 Lawrenceville Road, Trenton, N. J.

Consigned . . . **9th QUAIL ROOST MAXIM SALE**

Rougemont, North Carolina • May 3, 1948

An Outstanding Bred Heifer

IN THE SALE

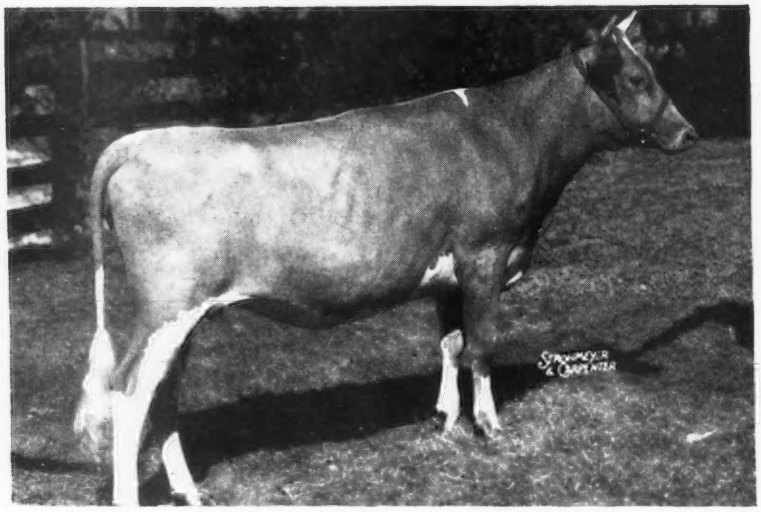

McNaughton's Mystic

Born: May 4, 1946
Bred: September 14, 1947 to Quail Roost Maxim's Medford (see below)
Due: June 26, 1948

Her Sire

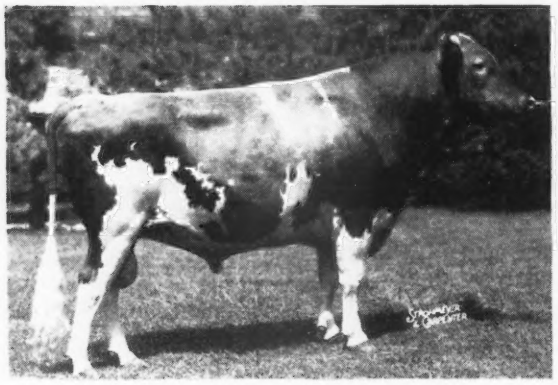

QUAIL ROOST NOBLE MAX
Sire: CESOR NOBLE MAXIM, A. R.
Dam: QUAIL ROOST MAXIM'S MAY
11629—650—BB
Now on retest
Dam of 3 A. R. daughters

5/8 brother to Quail Roost Noble Primrose, $17,000.
3/4 brother to Quail Roost Noble Maximus, $15,000.
3/4 brother to Quail Roost Noble Jan, $10,500.

Her Service Sire

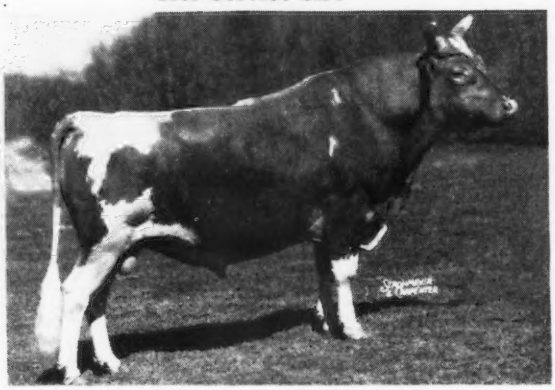

QUAIL ROOST MAXIM'S MEDFORD, A. R.
A son of High Point Prince Maxim, 13 A. R. daughters include: Girl of Connemara Farms, 22407—1077—6yrs—365, Class Leader 7th Place.
Fanny's Girl of Connemara Farm, 19100—902—AA

MYSTIC IS A LINE-BRED MAXIM AND THE OLDEST DAUGHTER OF NOBLE MAX. Max was purchased at the 1945 Quail Roost Sale and has more than 30 daughters in Henderson County.

McNAUGHTON FARMS • ***Hendersonville, North Carolina***

T. B. ACCREDITED NO. 540366 . . . N. C. BANG'S FREE NO. 409

M. D. McNAUGHTON, Owner — C. D. BRIGHT, Manager

Lockshore Consigns...

3 Cows to the

Michigan Spring Sale

May 10, 1948

KALAMAZOO, MICHIGAN

1 **LOCKSHORE HOSTESS**
Born September 10, 1941

6146—299—GGG—610 T. M., on test and milking 40 lbs. per day.

Sire: **Langwater Chamberlain,** a son of Langwater Challenger (Langwater Moonlight—Langwater Lively, 18079—895—AA) and Langwater Opaline, 10491—552—FF.

Dam: **Lockshore Sky Hostess**
10149—542—G
A daughter of Lockshore Nobleman, A. R. Hostess freshened March 14, 1948.

2 **LOCKSHORE HONEYSETT**
Born January 20, 1942

7550—392—GGG, on retest 4381—204—103 days—5yrs—2x. Full sister to Lockshore Noble Blossom, 11545—613—G, 12291—635—AAA.

Sire: **Lockshore Nobleman, A. R.,** he out of Noranda's Milkmaid, 19654—1155—7yrs—365, Class Leader and sire of **good daughters.**

Dam: **Golden Blossom of the Prairie 2d**
2nd Dam: **Golden Blossom of the Prairie**

Honeysett was bred February 6, 1948 to McDonald Farms Jarrett (Distinction—McDonald Farms Artist, 14333—721—AA).

3 **LOCKSHORE MEMORY 2d**
Born October 8, 1945
A double Crystal Prince.

Sire: **Lockshore Croixland,** a son of Lockshore Crystal Prince out of Lockshore Merry Maid.

Dam: **Lockshore Memory,** 6919—377—GGG. Memory 2d traces twice to Langwater Eastern King. She will be fresh and sold open, and on A. R. test.

These three can go into your herd and strengthen your foundation program

LOCKSHORE FARM

FEDERAL ACCREDITED HERD NO. 546074
STATE BANG'S FREE NO. 2
Hickory Corners, Michigan R. F. LOCKE, Owner

Cowham Farms *consign*

to the

MICHIGAN STATE SALE

May 10, 1948

KALAMAZOO, MICHIGAN

3 Head 3

2 Bred Heifers and a Rex Son

1. COWHAM FARM KING'S SUNYA
Born October 25, 1944

Sire: **Riegeldale King's Philosopher.**
Sire of Cowham Farm King's Blanch R., 11940—637—Jr3—365 (pending), other daughters on test. Philosopher is by Riegeldale Coronation King, A. R.

Dam: **Sunya of Cowham Farm**
10595—475—Sr3—HIR
12988—616—GG

SUNYA was bred August 4, 1947 to Cowham Farm Tress' King (Riegeldale King's Philosopher—Rex's Tress of Cowham Farm, she out of Coronation Rex and Golden Tress of Cowham Farm, 16674—850—A.) She is due May 9, 1948.

Paternal Grandam of No. 1 and 2

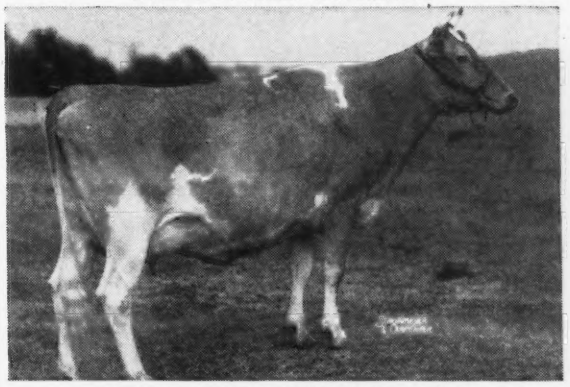

DOUGLASTON CORONATION QUEEN
13860—803—DD Former Class Leader
3 A. R. daughters.

2. COWHAM FARM KING'S HAZEL
Born May 10, 1946

Sire: **Riegeldale King's Philosopher** (above)

Dam: **Rex's Hazel of Cowham Farm,** 9840—518—B, 11316—581—7yrs—365C, a Coronation Rex daughter. Hazel is due September 16, 1947 to Cowham Farm Golden King (Riegeldale King's Philosopher—Golden Tress of Cowham Farm, 16674—850—A).

3. COWHAM FARM BETHEL'S REX LAD
Born: February 3, 1947

Sire: **Coronation Rex,** a son of Green Meadow Coronation Prince, A. R., and Green Meadow Rosalind, 16246—817—B. Rex has 3 daughters over 800 lbs. and is influential in many of the herds in Michigan.

Dam: **Penasa Bethel of Silver Lake.**
12641—682—A, at 11 years of age, from a top female line.

We feel this is our best consignment to the Michigan Spring Sale.

Cowham Farm

JACKSON, MICHIGAN

T. B. ACCREDITED . . . BANG'S ACCREDITED 67

C. F. COWHAM, 407 S. BROWN ST., JACKSON, MICHIGAN

MARJOHEIM FARMS

JOS. EBERLE, JR., Owner—WESTFIELD, PA.

Friday, April 30,

At the Association's Sales Pavilion

This highest producing herd in Pennsylvania was silver trophy winner for highest C. T. A. herd in 1944, 1945 and 1946. It has been under the expert care of one of the top-notch herd managers we have ever known. A good feeder. The young stock is well-grown and all the cattle are in superb condition. This is a **once in a lifetime sale.**

Foundation stock able to produce at a high level year after year. You can enrich your herd and build your fortune by buying at this dispersal sale.

PICTURED BELOW EIGHT FEMALES IN

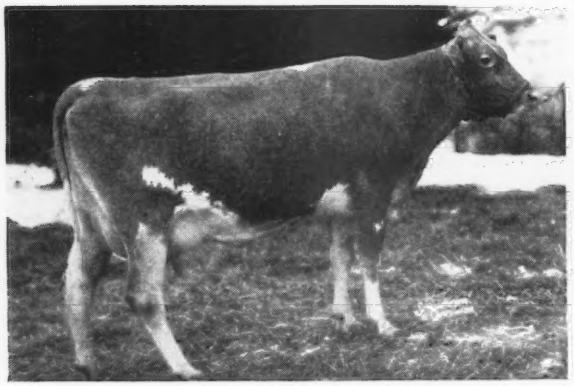

Lot 4—Candlelight of Marjoheim (vac.)
Born: November 17, 1944, 10504—562—Jr2—365C (pending).
Sire: McDONALD FARMS EMINENT
Dam: SHADY LAWN'S FAWN, 16733—759—5yrs—365C (pending). **She also in Sale.**

Lot 8—Holly of Marjoheim (vac.)
Born: December 25, 1944, 11071—467—Jr2—365C (pending)
Sire: McDONALD FARMS EMINENT
Dam: SHADY LAWN'S MOLLETTE 15046—608—5yrs—365C (pending)

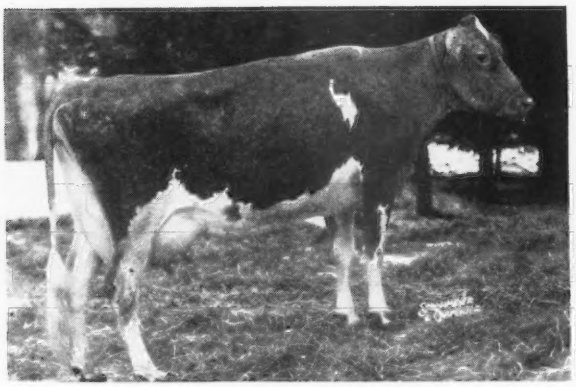

Lot 25—Cowanseque Nicely
Born: September 14, 1943, 13366—625—Jr3—365 (pending)
Sire: ROUGHWOOD BUGLER
Dam: COWANESQUE NISA

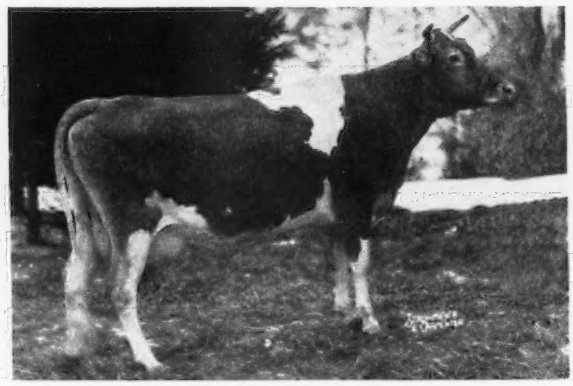

Lot 36—Helena of Red Ridge Farm
Born: November 1, 1937, on test, 12428—656—9yrs—365 in 331 days.
Sire: EDGE MOUNT JEROME
Dam: POLLY GOLDIE OF RED RIDGE FARM 62880—3150—9yrs (lifetime)

All cows with A. R. records or on A. R. test.

SEND FOR CATALOGS TO: SALE MANAGED BY:

PENNSYLVANIA GUERNSEY BREEDERS' ASSOCIATION

1211 Payne-Shoemaker Building - Harrisburg, Pennsylvania

WM. H. JUZI, Field-Secretary—Phone 4-4062

COMPLETE DISPERSAL

CECIL E. COOPER, Manager

1948 - 12:30 noon

Six miles east of Lancaster on Route 30

53 H E A D (Plus heifer calves born to 14 cows due before sale).
2 bulls, 26 cows, 11 bred and 14 open heifers (26 vaccinated).

17 females bred, many due before sale to the service of Applehill's Noble—Coldspring's Romulus Noble—Coldspring's Hardwick's Bessie, 13245—617—GG. In Sale, ten daughters of a son of Friendship Climax (used by the Western Penna. Artificial Breeding CoOp.) Valor's Climax—Friendship Mariel, 14148—619—A.

In sale, seven daughters of a son of McDonald Farms Prediction Jr., out of Foremost Phoebe, 10334—612—GG, that sold for $4,100, at Bethany-Homestead Sale.

OF THE MANY OUTSTANDING
THIS SALE

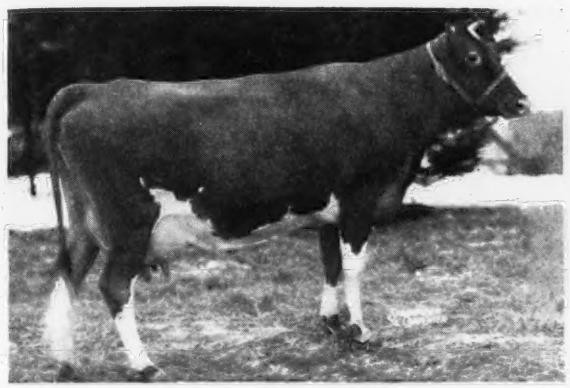

Lot 41—Fritz's Isabel
Born: December 31, 1942, 10430—569—Jr3—HIR
Sire: MCDONALD FARMS FRITZ
Dam: MAJESTY'S ISITA

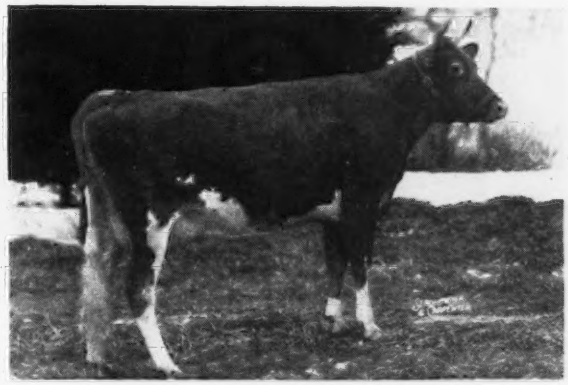

Lot 44—Windwood Levity Alert
Born: March 18, 1945, on test
Sire: WINBERNIE LEVITY KING
Dam: WINBERNIE FASHION ALOMA
5499—304—GHI (600)
6591—362—Jr3—HIR

Lot 45—Bethany Wistar's Mariel
Born: August 25, 1942, 10293—506—GG (On retest)
Sire: GREEN MEADS WISTAR
Dam: FRIENDSHIP V. C. MARIEL
11161—458—GG
11694—435—AA
12799—498—A

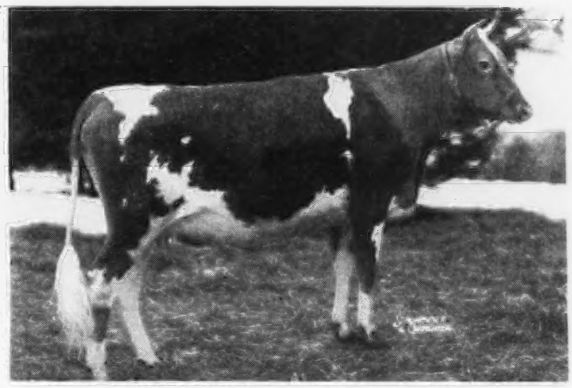

Lot 50—Night's Music of Marjoheim (vac.)
Born: February 16, 1947. (Will be fresh sale time)
Sire: WYCHMERE CLIMAX REX (Lot 1)
Dam: HURD FARM JUPITER'S DELIGHT
13107—619—C. T. A., 14297—657—C. T. A.

SEND FOR CATALOGS TO: SALE MANAGED BY:

PENNSYLVANIA GUERNSEY BREEDERS' ASSOCIATION

1211 Payne-Shoemaker Building - Harrisburg, Pennsylvania

WM. H. JUZI, Field-Secretary—Phone 4-4062

In The Eastern Guernsey Sale · May 1, 1948

At Glenburnie Farm, Trenton, New Jersey

THE EIGHT BULLS ARE:

From HOMINY HILL FARMS

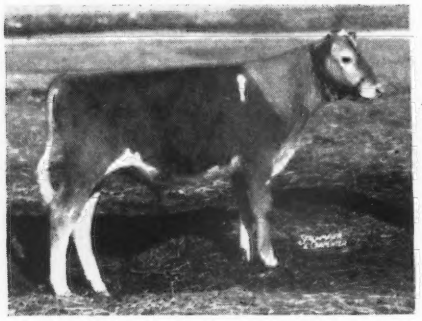

***HOMINY HILL PERFORMER**
Dropped August 15, 1947
Sire: FAIRLAWN PEERLESS DICTATOR
Dam: HARDWICK'S ACTRESS
14393—655—AAA, 19162—833—A, maternal sister to Bright Lad's Actress, 19146—980—Jr4—365, Class Leader 3rd Place.

***HOMINY HILL MASTERSTROKE**

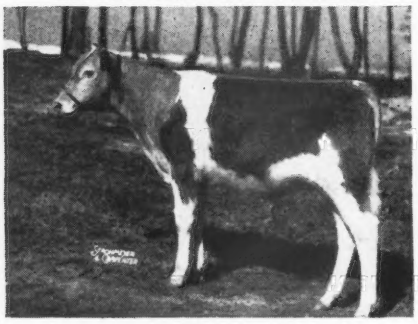

Dropped August 1, 1947
Sire: FAIRLAWN PEERLESS DICTATOR, A. R.
Dam: RIEGELDALE KING'S MAXIM LADY, 13275—763—E, she by Riegeldale Coronation King.

From HUNTHILL FARM

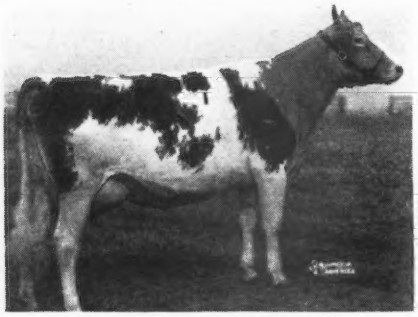

HOMINY HILL MOONLIGHT
13603—752—Jr2—365 (pending)
Maternal sister to *HUNTHILL COUNTRY BOY, in the Sale. Year old April 12.
Sire: LANGWATER COUNTRY LAD
Dam: HOMINY HILL STARLIGHT, 12100—672—Jr2—365.

From CAUMSETT FARM

***CAUMSETT PERFORMER**, dropped September 27, 1947.
Sire: MCDONALD FARMS PREDICTOR
Dam: CAUMSETT OCEAN JEWEL, 13196—678—GG.
Next Dam: Caumsett Glorious, 12207—592—GG, 12823—618—CC.
Next Dam: Caumsett Gloria, 15190—718—DD, 4 A. R. daughters, one is Caumsett Ocean Glory, 20307—985—Sr4—365C.

★ ★ ★

For Catalogs Write . . .

THE PATE SALES COMPANY
2064 Lawrenceville Road
Trenton 8, New Jersey

From COLDSPRINGS FARM

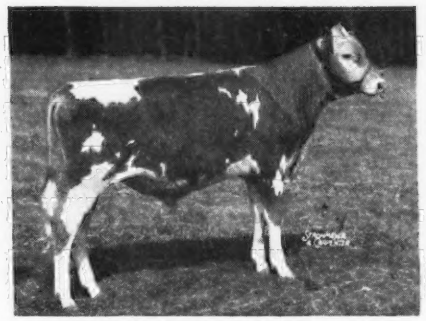

***COLDSPRING'S ROYAL PHILOSOPHER**
Dropped June 9, 1947
Sire: ARGILLA PHILOSOPHER, that sold for $9,200 to Locust Grove Dairies, Westville, N. J. His maternal sisters sold for $3,600 and $7,700—10 months old. His dam, $5,000 at 12 years.
Dam: CHAPMAN'S ROYAL LILY, 17106—908—A, sold for $6,500 in Argilla Dispersal.

From McDONALD FARMS

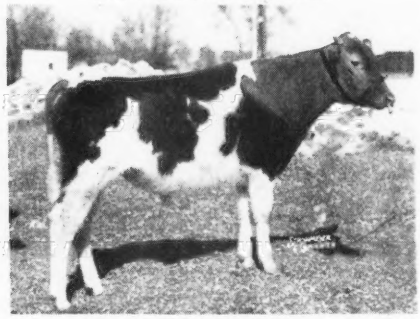

***McDONALD FARMS FORE MAY KING**
Year old April 15
Sire: MCDONALD'S FOREMOST PREDICTION, own brother to McDonald Farms Flute, 13684—721—A, and to McDonald Farms Della, 15700—681—AA, Grand Champ. at Md. and E. S. E., 1947.
Dam: MCDONALD FARMS IDOLINE, on test 284 days, 8457—484—Jr3—305—3x. Own sister to McDonald Farms Ellen, 11465—685—6yrs—365C. Sire: McDonald Farms Conqueror.
Next Dam: McDonald Farms Alleen, 11135—703—AA.
Next Dam: Supreme's Janice, 942—BB, 981—AA.

From REINFELD FARMS

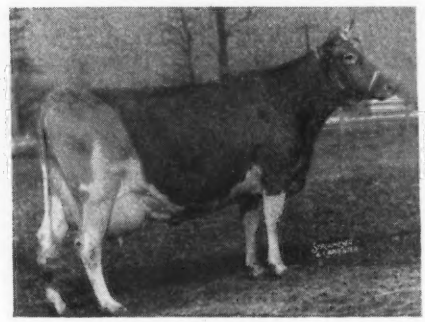

MARSHALLVALE ROSETTE, son in sale.
10745—541—GG, 11261—564—EEE, 16280—796—BB, 16831—816—AA, 19560—982—6yrs—365C. Dam of R. F.'s Jester's Essie, 18070—895—Sr3—365C and R. F.'s **ALBILL'S KING**, dropped June 19, 1947.
Sire: MCDONALD FARMS ALBILL, he by Myhaven King out of McDonald Farms Alleen.

From FAIRLAWN FARMS

FAIRLAWN PEERLESS DELLA, son in sale.
11250—582—E, 14500—728—7yrs—365C, 9253—452—8yrs—365—207 days. She by Green Meadow Peerless out of Coronation Priscilla, she by Green Meadow Hornet. **In sale, *FAIRLAWN K. PREMIER**, dropped July 30, 1947.
Sire: FAIRLAWN H. EASTERN KING, A. R., by Green Meadow Hornet out of Franchester Saffron, 795—A.

For THE 1948 EASTERN GUERNSEY SALE - MAY 1, 1948

At Glenburnie Farm, Trenton, New Jersey

There has been selected 65 Tuberculin and Bang's Accredited, 32 Cows A. R., 18 Bred Heifers, 7 Unbred Heifers, 8 Bulls from 36 leading Breeding Establishments on the Eastern Seaboard.

From FORGES FARM

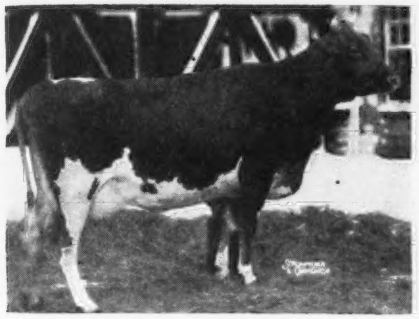

***FORGES MISTRESS**, 4-year-old

Calved February 17, 1948, 13330—688—Jr2—365C (pending).

Sire: FORGES BETTER TIMES, A. R. His dam is a paternal sister to Forges Royal Tilly, 18193—1058—A.

Dam: FORGES ENCHANTRESS, 11505—590—FF.

Next Dam: 15084—730—AA.

From GLEN FARM

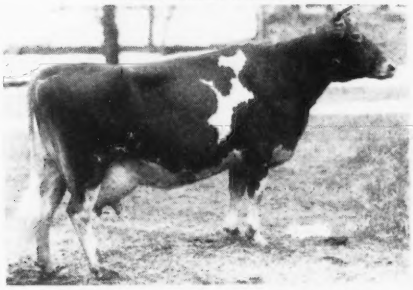

***SCOTCH LASSIE OF THE GLEN**

5-year-old. Calved February 4, 1948. On test milking 68 lbs. daily.

Sire: MCDONALD FARMS EDUCATOR, A. R. S: McDonald Farms Countryman. D: McDonald Farms Charming, 14015—743—AA.

Dam: WARRIOR'S GRACE OF THE GLEN, 13648—686—E, she by Caumsett Warrior out of Grace of The Glen, 13369—702—DD, 3 A. R. daughters, one is Her Highness of The Glen, 14723—718—B.

From CAUMSETT FARMS, INC.

2 Unbred daughters of McDonald Farms Predictor, S: MCDONALD FARMS PREDICTION, D: MCDONALD FARMS DOLLY, 15379—707—AA. Their dams each by Dynamo.

CAUMSETT OCEAN CAROL, on test 7498—394—Jr2—214 days. Next dam: Caumsett Royal Claire, 16280—803—CC.

CAUMSETT OCEAN JESSIE, 13446—650—GG. On retest 13882—637—Sr4—365 in 302 days.

***CAUMSETT EASTERN ROSEBUD** due with first calf July 14, 1948 to Caumsett Blazer (By Dynamo out of Caumsett Ocean Clarice, 16371—964—AA).

Sire: Caumsett High Strung, A. R. out of Caumsett Ocean Pansy, 13009—664—GG.

★ ★ ★

Make Hotel Reservations early at The Stacy-Trent Hotel

★ ★ ★

For Catalogs Write . . .

THE PATE SALES COMPANY
2064 Lawrenceville Road
Trenton 8, New Jersey

From GROTON HOUSE FARM

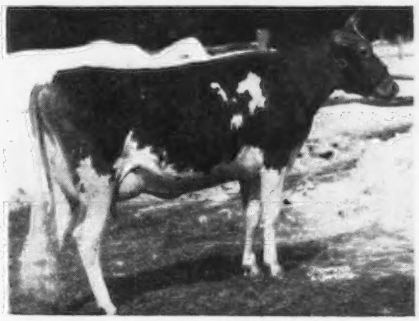

***GROTON HOUSE WINSOME**, 2-year-old

Calved December 11, on test 41 days, 1848—79 fat. Milked 48 lbs.

Sire: LYNBROOK ANITA'S FAME, he by Coronation Fame, he by Coronation Majesty out of Green Meadow Frolic, dam of Coronation Frieda, she dam of Coronation Fancy, 15142—659—D and Coronation Friskie, 15201—640—5yrs—365.

The sire is out of Lynbrook Cherry-Anita, 14180—741—A. Next Dam: Lynbrook Anita, 17577—970—AA.

Dam: GROTON HOUSE CAESAR'S WHIMSEY, 11500—608—Jr3—305C.

Next Dam: 12468—691—G.

The dam is by Argilla Caesar, 34 A. R. daughters, he by Aiyukpa L. Czar out of Palotterie of High Rock.

From FLYING HORSE FARM

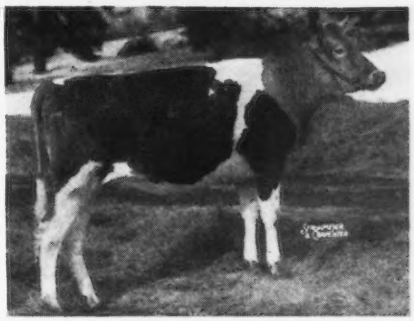

***FLYING HORSE COLONEL'S PHOEBE**

Dropped January 20, 1947

Sire: CHEDCO COLONEL, A. R., he by Chedco Coronation King, A. R., out of Chedco Moonlight, 13433—738—AA. Daughters of Colonel have records of 699—G, 684—G, 623—Jr2—365C, 701—Sr3—365, 641—Sr2—365, Colonel's Flute, milking 50 lbs. as 2-year-old.

Dam: FLYING HORSE FARM PHYLLIS 3D, 12587—666—G, 17246—904—6yrs—365 (pending). She by Flying Horse Farm Royal, 26 A. R. daughters, he sire of Flying Horse Royal Rose, *22558—1154—5yrs—365C.

From McDONALD FARMS

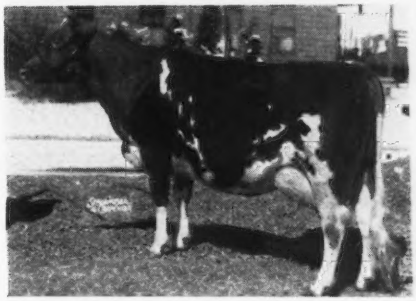

***McDONALD FARMS HILDRED**, 5-year-old

10243—535—Sr3—365, Classified Very Good. Sold open.

Sire: MCDONALD FARMS PREDICTION, A. R.

Dam: MCDONALD FARMS FASCINATION, 12407—586—EE, she by **Conqueror**, he out of Valor's Kittoline.

Next Dam: MCDONALD FARMS DELIA, 13162—628—BB.

Next Dam: GAY LAD'S CECELIA, 12550—609—B.

For Top Foundation Females

Buy Heifers at the Fourth Annual

PENNSYLVANIA STATE HEIFER SALE

MAY 5, 1948 - 12:30 P. M.

At the Association's Sales Pavilion, Six miles East of Lancaster on Route No. 30.

Below and continued on the bottom half of the next page we are listing brief information on some of the 65 top-notch heifers consigned to this sale. Every heifer has a dam with a record or she herself is on test and have been carefully screened from approximately 100 entries to give you without question the best we have ever had.

Consigned by:	Sire of the Heifer	Dam's Record	Sire of Service Sire	Record of Service Sire's Dam
Antietam Farm	Langwater His Honor's Leader	651—GG	Antietam Vagabond	842—C
Belnemus	Quail Roost Prince Max	566—AHI	Graceland Bunnie's Maxim	683—5yrs.
	Bournedale Maxim La Noce	512 D.H.I.A.	Quail Roost Maxim's Prince	809—A
	Bournedale Maxim La Noce	630—FF	Quail Roost Maxim's Prince	809—A
Brookvale	Blakeford Slogan	320—C.T.A.	Open	
	Blakeford Slogan	344—C.T.A.	Open	
	Blakeford Slogan	325—C.T.A.	Langwater Advance	722—G
Chesterbrook	Coldspring's Romulus Lad	330—GGG	Open	
	C. F.'s Santa Claus	692—6yrs	Open	
Coldsprings	Coldspring's Beauty Romulus	668—Jr2	Open	
	Coldspring's Beauty's Hardwick	617—Jr3	Open	
Flying Hill	Riveredge Alert's Admiral	339—Jr3	Open	
	Langwater Goodman	380—C.T.A.	2 years open	
Goodleigh	Coldspring's Romulus Countryman	494—AAA	Coldspring's Romulus Noble	841—A
	Coldspring's Hardwick Consort	472—AAA	Coldspring's Romulus Countryman	729—AAA
Goose Valley	Coronation Yankee	527—CC	Fairlawn Peerless Actor	707—DD
Green Hills	Gwynllan Peer	373—DDD	Blakeford Lord Jim	612—EE
Gwynllan	Langwater Ranger	540—GG	Open	
	Langwater Ranger	649—A	Caumsett High Strung	912—BB
Honey Brook	Langwater Franklin	470—CCC	Open	
Kildary Farm	Glenburnie Leader	449—C.T.A.	To be bred	
Konhaus	T. S. Noble's Sensation	On Test	Douglaston Prince Royal	700—A
Llan Fair	Langwater Pennsylvanian	522—F	Coldspring's Beauty's Romulus	872—A
	Langwater Pennsylvanian	572—Jr3	Coldspring's Beauty's Romulus	872—A
Longwood Farms	Bondwick's Vanguard	445—FF	Open	
	Hill Girt Prince Royal	618—C	Open	
Fritzlyn Farms	Valor's Fashion	542—EE	Langwater Vagabond	689—GG
	Antietam Gypsy King	503—G	Caumsett Flashlight	505—G
Maywood	Riegeldale Maywood	On test	Langwater Valencian	651—G
Meadow Brook	Coldspring's Noble's Duke	301—Jr2 D.H.I.A.	Myhaven King	
Meadow Creek	Riveredge Alert's Leader	494—E	Riveredge Alert's Admiral	584—A
Meadow View	Hill Girt Norseman	402—C.T.A.	Hill Girt Count	806—A
Mordele	McDonald Farms Hale	761—BB	Coldspring's Romulus Noble	746—C

SALE MANAGED BY: WRITE FOR CATALOGS TO:

The Pennsylvania Guernsey Breeders' Association

1211 Payne-Shoemaker Bldg. - Harrisburg, Pennsylvania

In the Pennsylvania State Heifer Sale

For the First Time

The Committee has Added Three Bulls

We don't think the heifers would mind, because they come from good families. As the present generation would express it, "They're Really Sharp".

Farm	Born	They Come From: By	Out of	Record
Antietam	July 7, 1947	Langwater His Honor's Leader	Antietam Content	559—GG
Coldsprings		Coldspring's Romulus Noble	Coldspring's Lillian	748—DD
Spar Hill	January 11, 1947	Coronation King's Heir	Spar Hill Hyacinth 3d	566—Jr2—365C

Musserhome	Riveredge Mussolini's General	354—Sr3	Riveredge Alert's Admiral	604—C
Pleasantview	Coldspring's Royal's Raider	555—A	Langwater Romulus	711—CC
	Coldspring's Royal's Raider	644 (pending)	Langwater Romulus	711—CC
Rappahannock	Leila's Foremost Vanguard	613—Jr2	Coldspring's Beauty's Romulus	835—AA
Rovadale	Coldspring's Beauty's Lycoming	715—Jr3	Gardenville Coronation King	696—Sr4
Ridgewood Farm	Antietam Crusader	421—GHI	Will be bred	
	Coldspring's Hardwick's Beacon	404—AHI	Will be bred	
Red Ridge	Riveredge Valdor's Butterboy	250—268 days	Shirley's Royal Masterful	Lifetime Record—D.H.I.A. 13yrs—7240
	Riveredge Valdor's Butterboy	409 D.H.I.A.	Open	
Spar Hill	Spar Hill Duke of Windsor	595—GG	Gardenville Coronation King	738—EE
	Spar Hill Hazel's King	595—GG	Open	
Sterling	McDonald Farms Gladiator	436—GGG	Langwater Romulus	712—A
	Antietam Gypsy Count	350 D.H.I.A.	Langwater Romulus	712—A
	Count Sterling	507 D.H.I.A.	McDonald Farms Distinction	663—AA
Sunset View	Douglas of Sunset View	445—AAA	Coldspring's Romulus Noble	604—Jr2
	R. F.'s Romulus Duke	381—Sr3	Coldspring's Romulus Noble	604—Jr2
	Riveredge Valdor	538—5yrs 305C	Open	
Valleybrook	Riveredge Golden Raider		Coldspring's Romulus Anchor	420—A
	Bournedale King Coronet	533—Sr2	Open	
Warner's Dairy Farm	Foremost Gold Bond	510—AHI	Hardwicks' Royal	657—D
Whitebry	Robin Run Dauntless	388 D.I.H.A.	Open	
White Plains	Spar Hill King of White Plains	546—GG	Count Sterling	804—E
	Spar Hill King of White Plains	446 C.T.A.	Valor's Climax	531—B
Wyno	McDonald Farms High Boy	558—Sr3	Open	
Yocliff Farm	Coldspring's Beauty's King	409—Sr2	McDonald Farms Hightime	579—Sr3
	Coldspring's Beauty's King	414—Jr2	McDonald Farms Ideal	575—Jr2

SALE MANAGED BY: WRITE FOR CATALOGS TO:

The Pennsylvania Guernsey Breeders' Association

1211 Payne-Shoemaker Bldg. - Harrisburg, Pennsylvania

HOMINY HILL Farms · GUERNSEY CATTLE

HENRY D. MERCER
Owner
Telephone:
FREEHOLD 8-0295

JOHN LINDSAY
Manager
Telephone
FREEHOLD 8-0921J

"Fully Accredited"

Colts Neck, N.J.

We are Consigning to . . .

THE EASTERN GUERNSEY SALE - Trenton, N. J., May 1, 1948

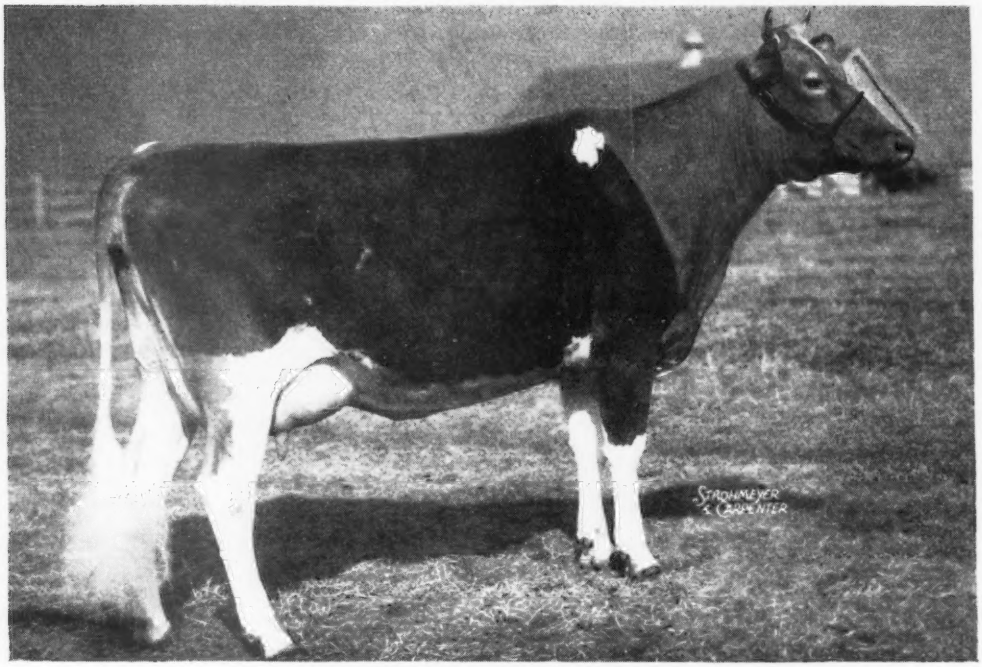

HOMINY HILL BEMA
Born July 23, 1944 — Will be fresh at sale time.
A good representative daughter of the King—Dictator cross.

Bema's Sire

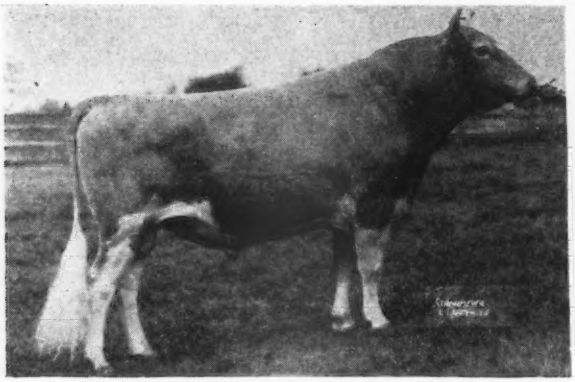

FAIRLAWN PEERLESS DICTATOR, A. R.
26 A. R. Daughters, 20 daughters tested here average 13241—663—all immature and all Junior two-year-olds, except three.

Bema's Dam

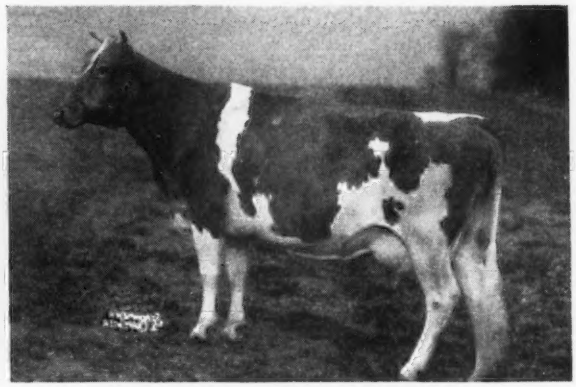

RIEGELDALE KING'S BEMA
12845—707—AA
Sire: RIEGELDALE CORONATION KING, A. R.

We are also consigning HOMINY HILL MASTERSTROKE, another of the King—Dictator cross by Fairlawn Peerless Dictator, A. R., out of Riegeldale King's Maxim Lady, 13275—763—E.

ALSO CONSIGNED TO THE EASTERN GUERNSEY SALE

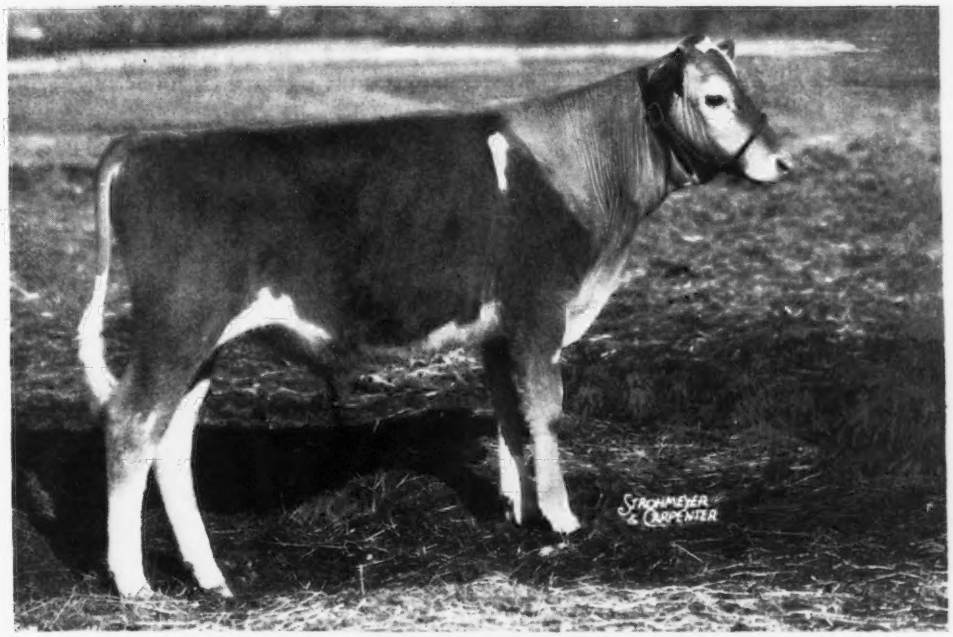

HOMINY HILL PERFORMER Born August 15, 1947
Sire: **FAIRLAWN PEERLESS DICTATOR, A. R.**
A promising young bull

PERFORMER'S DAM

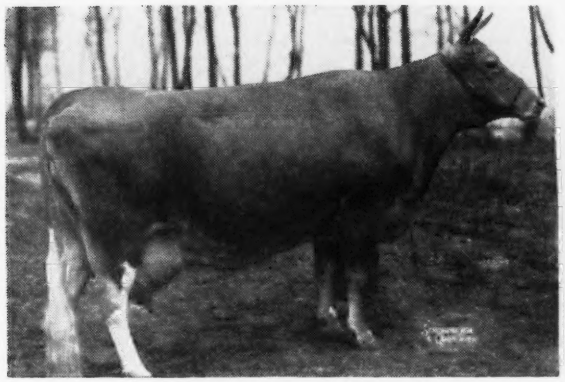

HARDWICK'S ACTRESS
11088—498—GG, 14400—630—AA
14393—655—AAA, 19162—833—A
Sire: MIXTER HARDWICK, A. R.

PERFORMER'S Maternal Sister

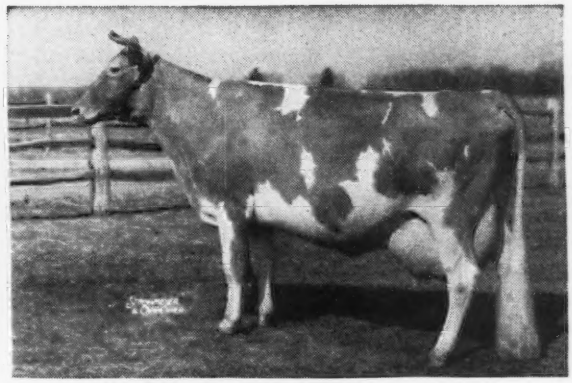

BRIGHT LAD'S ACTRESS
11915—584—Jr2—365
19146—980—Jr4—365—Class Leader

Also Consigned

HOMINY HILL YARICO
Born May 3, 1943
13389—561—Jr2—365
Sire: FAIRLAWN PEERLESS DICTATOR, A. R.

YARICO'S DAM

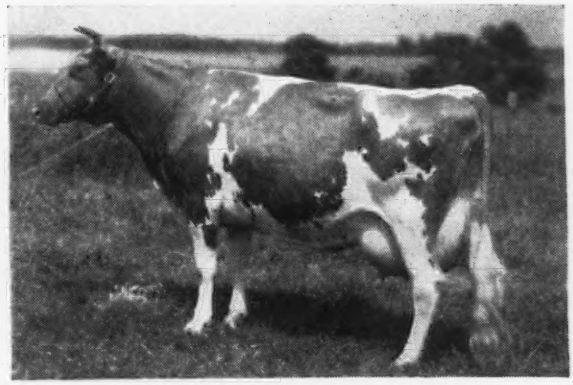

ROSAMOND'S LINDY YARICO
13875—672—9yrs—365
Sire: ROSAMOND'S LEADER, A. R.

We are also consigning HOMINY HILL MELTHA, a daughter of Riegeldale Coronation King, A. R., and Florham Melanie, 10387—465—BBB. Meltha has just completed a record of 11431—589—Jr2—365 (pending).

NEW ENGLAND 20th GUERNSEY SALE

APRIL 30 • 1 O'CLOCK • SPRINGFIELD, MASS.
EASTERN STATES GROUNDS,

Selections from New England's Finest Guernsey Herds

SELLING 5 BULLS

In the sale

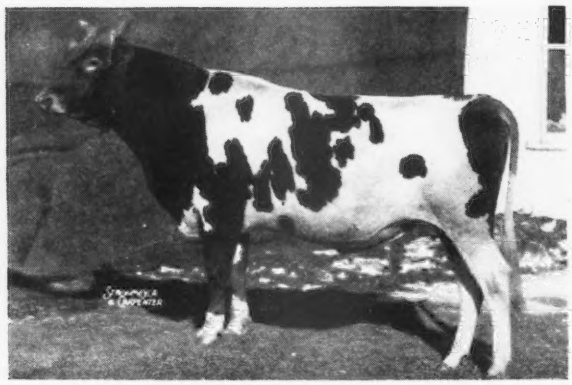

CHARLESCOTE CLARION
Born October 1, 1946
Consigned by Charlescote Farm, Sherborn, Mass. Son of Langwater Commando and Woodholm's Harmony, 20640—958—7yrs—365. His 4 nearest dams average 17618 milk, 921 fat.

Selling her son

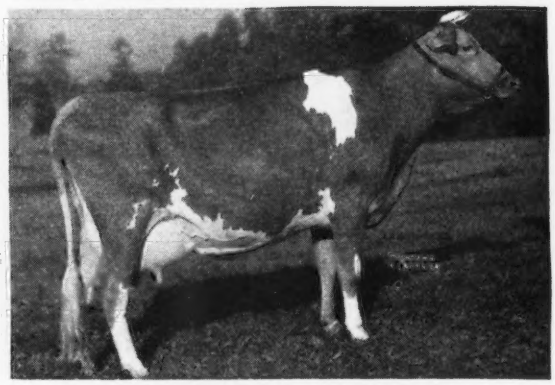

WOODHOLM'S HARMONY
20640—958—7yrs—365
Dam of Charlescote Clarion (opposite). Next dam is Langwater Honey-moon, 850—BB, daughter of Langwater Honoria, 937—AA.

Selling her son

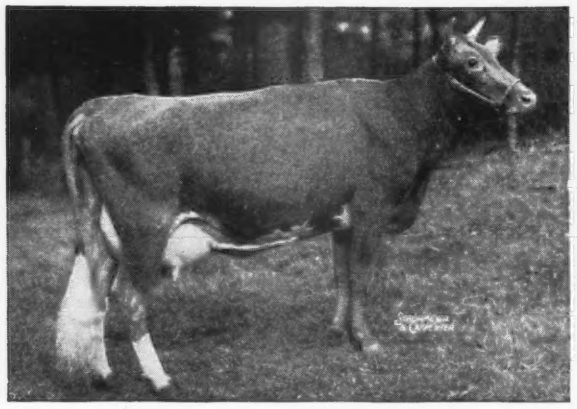

ARGILLA QUESTA
11121—601—G. Dam of High Hill Topper (son of Argilla Zeneith) consigned by High Hill Farm.

Selling her grandson

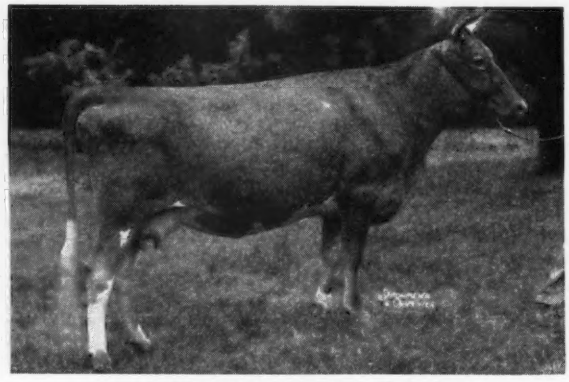

KITCHENER ROYAL SUNSET
Grandam of Flying Horse Sunset's Ruler, 1-year-old, consigned by Flying Horse Farm. His dam is Flying Horse Select's Sunset, 10270—602—Sr3—305C.

HOWLAND FARM, BRATTLEBORO, VT., consigns HOWLAND PRIMROSE'S COLONEL. Sire: Flying Horse Colonel's Promise, herd sire at Flying Horse Farm. Dam: Flying Horse Clara's Butternut, 13035—718—G, daughter of Clara's Heartsease Butterfat.

HIGH MOWING FARM, WILMINGTON, VT., consigns HIGH MOWING DIAMOND HIJACK, son of Foremost Diamond Jim. Dam: Birchtree Diana, on A. R. test producing at a rate of 700 lbs. fat.

WETHERSFIELD FARM, DANVERS, MASS. We have been belatedly successful in receiving consent from Wethersfield to enter Wethersfield Conjuror—son of Prince Charming and Wolfpen Chance, 15428—759—AA. He is a full brother to the Junior Champion bull, Topsfield Spring Show, 1947 (see page 1138, April 1, 1948, Journal). Also consigned 5 young cows due about sale time, 3 attractive open heifers—two are full sisters, daughters of Peribonka's Lizzie—a Topsfield winner that was sold to Marquise Lela de Talleyrand, Abington, Conn., in our 19th New England Sale.

All are from Federal Accredited Herds, State Bang's Free or Certified Vaccinated.

Write us for a catalog:

DUNN & HARWOOD, Sales Managers,
Schoharie, New York and Cordaville, Massachusetts

20th NEW ENGLAND SALE

APRIL 30 — 1 O'CLOCK, EASTERN STATES, SPRINGFIELD, MASSACHUSETTS
A CHOICE SELECTION OF COWS, BRED HEIFERS, OPEN HEIFERS

In the sale

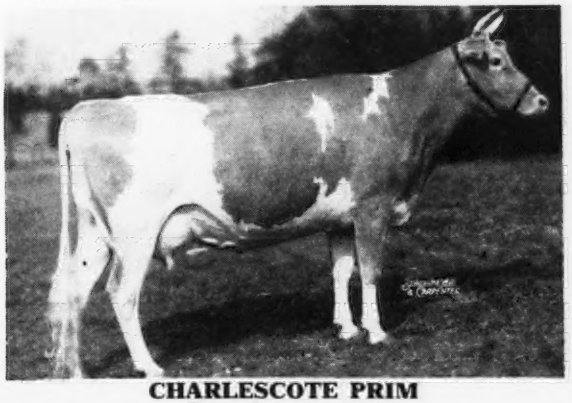

CHARLESCOTE PRIM
Born June 1, 1942
11379—619—Jr3—365C
Fresh and starting retest. Daughter of Langwater Peter (6 Class Leader daughters) son of Langwater Honoria, 17270—937—AA. Consigned by Charlescote Farm, Sherborn, Mass.

In the sale

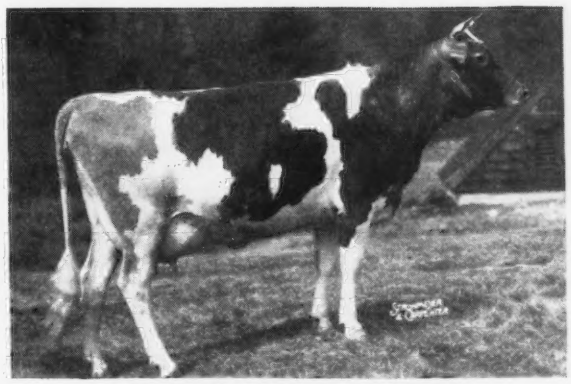

NORTH FARM'S CHARITY
Born March 28, 1944
10991—602—Sr2—365C (pending)
Daughter of Green Meads Proud Secret, A. R. She will be fresh at the sale. Consigned by Basquaerie Farm, Millis, Mass.

Selling his daughter

ARGILLA ROYAL PRIDE
Own brother to Argilla Royal Philosopher, $28,500 to Flying Horse Farm. Wadsworth Farm, Georgetown, Mass., consigns a yearling daughter.

Selling daughter of her own sister

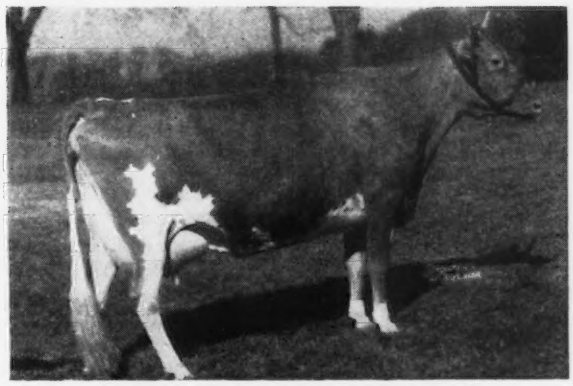

HOWLAND NOBLE EDELWEISS
15848—838—Sr4—365C
Sold to Langwater for $3,000. Howland Farm consigns a daughter of her own sister that will be fresh.

Selling Her Granddaughter

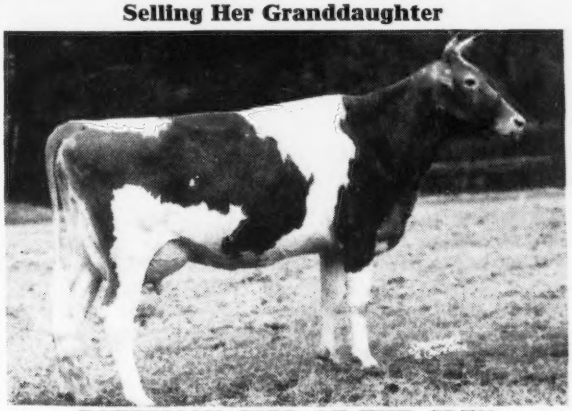

PATRICIAN GIRL OF THE GLEN
15511—748—D
On retest at Langwater producing at rate of 900 lbs. fat. Forges Farm consigns Forges Patrician Girl, her granddaughter due 2 weeks after sale.

NORTH FARM, BRISTOL, R. I., is sending ALDRICH FARM GOLD GEM, daughter of Secret's Superba, 10256—605—G, that is fresh and on test. **BEAVER BROOK FARM, WILMINGTON, VT.,** is sending two of the original High Hill females and two of Phillips Peerless breeding due at sale time. **GREENWAY FARM, WARE, MASS.,** is sending GREENWAY QUEEN OF MIRTH, 11887—581—Sr2—365 (pending). **ALFALFA FARM, CLOVERLUCK, MAINSTONE, MAPLE SHADE, SUNSET LEDGE, LAWTON, PHILCREST** are all represented by select heifers that will be due right at sale time.

All from Federal Accredited Herds, Bang's Free or Certified Vaccinated.

For Catalogs Write:

DUNN & HARWOOD, Sales Managers,
Schoharie, New York and Cordaville, Massachusetts

Everett R. Beaty's
Second Annual Spring Sale
Friday, May 14, 12:30 p. m.

In Sale Pavilion—6 Miles South of Huntington, on State Roads 9 and 37

45 Carefully selected consignments . . .

To date Consignments sired by following bulls:

CORONATION KING OF PINE MANOR	GREEN MEADS PROUD KNIGHT
LANGWATER VALENCIAN	LANGWATER SUN
PINE MANOR KING KENFLEUR	STAR GIFT'S CAVALIER
McDONALD FARMS DARNALL	McDONALD FARMS CAVALIER
GREEN MEADS NAPOLEON	CESOR HOOSIER MAXIM

Many other very good ones pending—

EVERETT R. BEATY SALES SERVICE, HUNTINGTON, INDIANA

ROY JOHNSON — GARL RUDICEL, HUNTINGTON, INDIANA
Auctioneers

Bilkeith Farms Dispersal

50 Registered Guernseys
56 Registered Holsteins
40 High Class Grades

Sale to be held at the Farm, Bilkeith Farms, Shawnee, Okla. Holsteins and Holstein Grades sell May 26, Guernseys and Guernsey Grades sell May 27.

Grand lot of high quality Guernseys. Herd rich in the blood of the following: Langwater King of the Meads, Bournedale Rex, Langwater County Squire, Langwater Africander, Woodbine's King of Beechwood, Valor's Charity, Foremost's Superb and Nathaniel of Primrose.

Selling: Meadow Lodge King's Noble, sired by the World famous, Langwater King of the Meads—sire of type plus production. Dam of Noble is the very well-bred, Meadow Lodge Rex's Myrna, a daughter of Bournedale Rex famous breeding bull for the late Judge Hayes.

The young stock calfhood vaccinated . . . all the cattle will be T. B. and blood tested thirty days before the sale. Very outstanding herd of well-bred Holsteins along with a very good two-year-old of Rag Apple breeding. Springbank Sovereign Deen, just a two-year-old but what a bull. These cattle are bred right and are of correct type, will suit any breeder or buyer. Send for catalog with complete records, pedigrees and breeding dates.

For Hotel reservations write to Jack Ewton

JACK EWTON, Owner — **BILKEITH FARMS, Shawnee, Oklahoma** — ROBERT SEITZ, Auctioneer
Box 76, WAUKESHA, WISCONSIN

HAMLET HILL DISPERSAL

GUERNSEY HERD - FARM EQUIPMENT

4-Room Portable Farm Cottage

April 26, 1948

At Hamlet Hill Farm, Salisbury, Connecticut. Off Route 44—1¼ miles east of Salisbury Village.
Equipment Sale at 10:00 A. M.—Guernseys at 12:45.

WITH THE HAMLET HILL HERD IS THE FAMOUS OLD CHILMARK GUERNSEY HERD, PURCHASED IN 1943 FROM THE V. EVERET MACY ESTATE IN OSSENING, NEW YORK.

74 *Head*

4 Bulls, 44 Cows and Bred Heifers
23 Open Heifers, 3 Bull Calves
25 Cows and Bred Heifers fresh or due at Sale. 2 Grade Cows.

74 *Head*

SELLING OUTSTANDING SIRES AND THEIR DAUGHTERS:

GREEN MEADS WINSTON, born October 15, 1939. Own brother to GREEN MEADS LADY WILMA, 17213—804—AA, and GREEN MEADS LADY WILDA, 12086—661—FF. Sire: LANGWATER COUNTY SQUIRE, A. R. Dam: GREEN MEADS QUEEN WINONA, 13981—700—GG.

McDONALD FARMS KING CHENEY, born July 12, 1945. Sire: MYHAVEN KING, A. R. Dam: McDONALD FARMS FLOSS, 10249—560—D, daughter of Foremost Prediction, A. R.

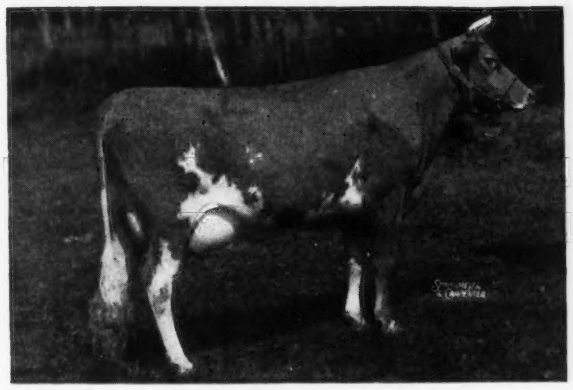

GREEN MEADS LADY WILMA
17213—804—AA
Own sister to Green Meads Winston

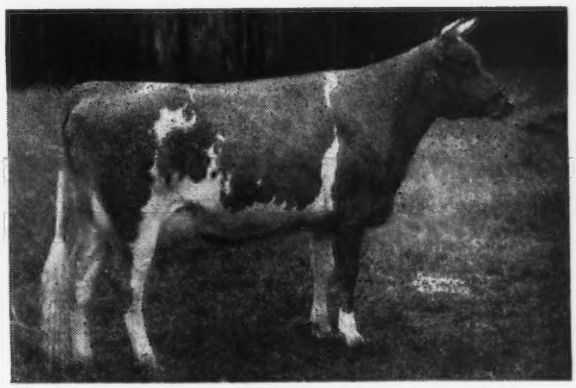

GREEN MEADS QUEEN WINONA
13981—700—GG
Dam of Green Meads Winston

FARM EQUIPMENT: PORTABLE FARM COTTAGE—2 bedrooms, living room, kitchen and bath with plumbing; completely wired including fixtures. 2 PAIR FARM WORK TEAMS, one being medium weight mated mares about 6 yrs., each due to foal this month. WORK HARNESSES: NEW HOLLAND BALER; CASE COMBINE; CASE TRACTOR PLOW; CLETRAC WITH SNOW PLOW; FORD TRUCK WITH PLATFORM AND PICK-UP BODIES; FARM WAGON ON RUBBER; McCORMICK SIDE DELIVERY RAKE, HYDRAULIC TRACTOR PLOW AND HAY LOADER; OLIVER HAY LOADER; POTATO DIGGER; 2 TRACTOR DOUBLE DISC HARROWS; FEED GRINDER; LUMBER SLED; SNOW SCRAPER; ICE SAW; 2 SERGE MILKING UNITS; SMALL TRAILER; HORSE MOWER; PLOWS; CULTIVATORS; TEDDER; SLEDS; SLEIGHS; SULKY and MISCELLANEOUS.

HERD FEDERAL ACCREDITED — BANG'S FREE HERD NO. 318 — MOSTLY VACCINATED.

Write us for a sale catalog

DUNN and HARWOOD, ***Sales Managers***

SCHOHARIE, N. Y. and CORDAVILLE, MASS.

Kansas Guernseys

"Modern Kansas Guernseys" with the New Look—Dehorned, for the most up-to-date, practical, economical herd management methods.

Line-bred to Country Flower and Levity
LANGWATER JAMES

Born: July 22, 1945

Sire: LANGWATER PATRICIAN, A. R., a son of Langwater Pharaoh, A. R., out of Langwater Country Flower, A. R. (great brood cow).

His Paternal Sister

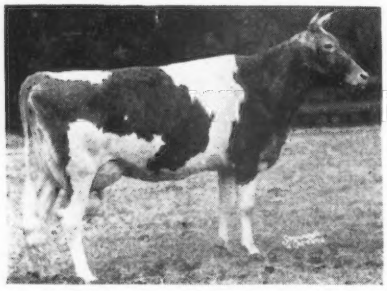

PATRICIAN GIRL OF THE GLEN
15511—748—D
Dam: ST. JAMES CHAMPION BRIGHT GIRL
9662—518—GG, 8969—480—EEE

A daughter of St. James Champion's Champion, A. R., a grandson of Shuttlewick Levity, A. R.

The JAMES calves are now over six months old and are good individuals. JAMES is bred to a number of cows and his sons are for sale.

Glencliff Farm • INDEPENDENCE KANSAS

PAUL R. JOHNSON, Owner — JOE SIMMONS, Manager

Our Herd is Made up of DAUGHTERS of

GREEN MEADS ESQUIRE
Sire: Langwater County Squire, A. R.
Dam: Green Meads Queen Daisy
13844—770—GG, 16560—848—BB

MEADOW LODGE EMPEROR
Sr. and Gr. Ch. at the 1938 Kansas State Fair.
Sire: Bournedale Rex, A. R.
Dam: Homestead Louise
13996—641—BB

MEADOW LODGE REX'S MONARCH
Sire: Bournedale Rex, A. R.
Dam: Betty's Pride of Hon Terra
17335—855—AA
3 A. R. daughters

Follow our next advertisements on the Kansas Guernsey Page for the story of our herd sires now in use.

WE ARE CONSIGNING TO THE
Sunny Side of the Arbuckles Sale, April 26.
Arkansas State Sale, April 28.
daughters of Emperor and Esquire.

THEY ARE THE KIND YOU LIKE

THE SUN FARMS
Parsons, Kansas
CLAUDE HENRY, Manager
Owners:
SENATOR CLYDE M. REED — W. H. MARTIN — CLAUDE HENRY

Our herd is made up of daughters of
MEADOW LODGE KING'S CRUSADER
Sire: LANGWATER KING OF THE MEADS, A. R.
Dam: MEADOW LODGE BLUE BELLE
10630—538—F

MEADOW LODGE KING'S GLADIATOR
Sire: LANGWATER KING OF THE MEADS, A. R.
Dam: MEADOW LODGE REX'S PRETTY GIRL
9912—475—CC, a daughter of Bournedale Rex, A. R.

King of the Meads inheritance. 95 A. R. daughters, 25 A. R. sons. Many of the winners at the 1947 National Guernsey Show were descendants of King. These sires are bred to Cooper-bred bulls, line-bred to Woodbine's King of Beechwood.

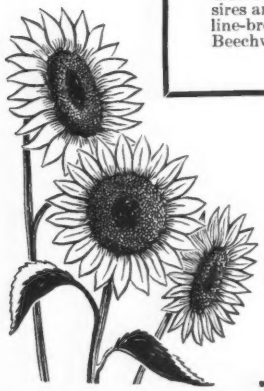

Their sons available out of good record long-time producing cows.

Feess Paramount Dairy
R. E. FEESS, Owner
Parsons, Kansas

A Junior Sire . . .
RANSOM ANGEL'S ADMIRAL
Born: August 14, 1941

Sire: Argilla General Lee, A. R. Grand Champion bull at the 1941 National Dairy Show and Dairy Cattle Congress. 30 daughters in our herd.

His Dam

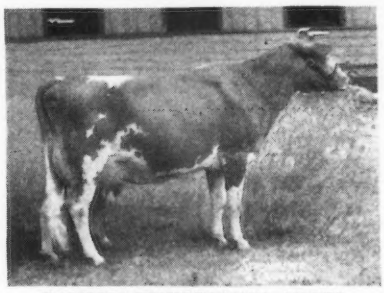

RANSOM FISHERMAN'S ANGEL
7152—383—CCC, 7028—372—AAA, 7337—400—EEE
1st Aged Cow, Sr. & Gr. Ch., Minnesota, 1942.
5 A. R. daughters

RANSOM ANGEL'S ARDELL	8164—672—DDD
RANSOM ANGEL'S ACTRESS	6151—313—G
RANSOM ANGEL'S AMANDA	12381—618—CC
RANSOM ANGEL'S ANNELLA	6820—357—Sr3—305C
RANSOM ANGEL'S ALBERTA	7353—363—Jr2—305C

Angel's Admiral—1st daughter is in milk. A lot of his heifers are coming on—the oldest are bred. He is bred to many young cows.
Sons are for Sale out of year after year A. R. cows.

The Oldest Guernsey Herd in Kansas
Registered Guernseys for 40 Years

RANSOM FARM, Homewood, Kansas
13 Miles Southwest of Ottawa on U. S. 50-S
ACCREDITED — NEGATIVE
W. G. RANSOM, Owner — W. G. RANSOM, JR., Manager

SPRUCE RUN DISPERSAL

R. A. LOEB, Prop., CLINTON, N. J., Telephone: Hampton 581
GORDON COLNETT, Mgr., Telephone: Clinton—133 R 2

SATURDAY, SEPTEMBER 11, 1948 - 9:45 A. M.

Clinton is on Route 30 and 22—33 miles north of Trenton—23 miles north of Lambertville, N. J.
About 1 hour and fifteen minutes N. W. Holland Tunnel.

140 HEAD

6 BULLS — 75 COWS — 30 BRED HEIFERS — 29 OPEN HEIFERS

T. B. ACCREDITED & BANG'S CERTIFIED—OVER 100 VACCINATED AGAINST BANG'S WITH STRAIN 19

WE WILL ALSO OFFER the entire farm of 355 acres of the finest land in North Jersey. Modern test barn with 20 comfort stalls and eight box stalls—63 stanchions in milking barn—10 box stalls in the maternity barn—5 bull pens just built—ample stabling for 60 young heifers in main barns, also barn for bred heifers, 32 stanchions, 2 bull pens about ¼ mile from the main building. Three silos and Martin Hay Dryer, machine shop and machinery shed, new rat proof grain bins for 50 tons of grain. Hay storage for 15,000 bales, chicken house for 300, milk cooler, etc. Overseer's house and two other houses, boarding house for six single men. Small residence, 5 rooms and garage. Farm is in excellent shape, pastures are Ladino, Brome grass, Canary grass and Orchard grass. This is also a splendid Blue grass country. The farm is just West of Route 30, fronts on 30, two miles North of Clinton Point. Now selling 23 cans of GOLDEN GUERNSEY milk per day at $6.90 per 100 pounds.

If customer is interested in entire plant as a going concern, private offers will be considered until July 1. After that, sale of cattle is definite, September 11, and real estate will be offered same time. Farm machinery completely modern, will be sold later.

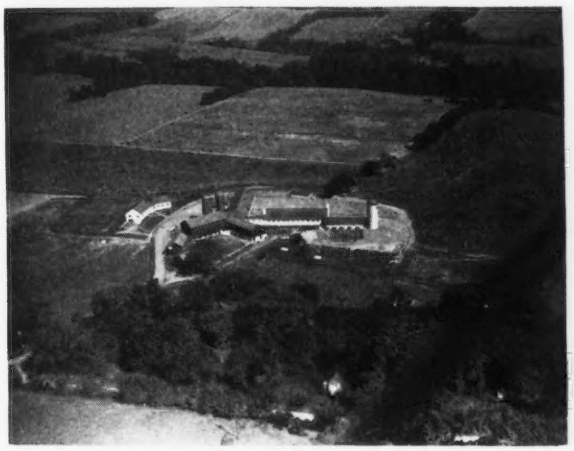

Farm showing main buildings in Foreground extending to Route 30 in background.

In C. T. A. 69 cows, 8 dry, averaged 700 milk and 36 fat in February, 3rd in Association also had 1st, 2nd, 10th, 12th, 13th, 14th, 21st and 24th cows all over 63 lbs. fat. High cow made 16840—104 lbs. fat. 20 cows on A. R. test now making extremely creditable records all over 500.

HERD BULLS . . .

BUTTERFAT OBERON, dropped June 11, 1943, full brother to Mulhocaway Butterfat Sprite, 10364—545—Jr2—365 (pending) On RE. Sire: Clara's Heartsease Butterfat. Dam: Mulhocaway Butterfat Fairy, 16098—778—Sr4—365C, 12405—545—5yrs—305—2x (pending), by Hilltop Butterfat. 2nd dam: Aldrich Farm Fawn, 13259—556—9yrs—305—2x (pending), 13433—621—A—2x, 5003—202—83 days, classified Very Good, by Hilltop Butterfat Master, A. R., own brother to Hilltop Butterfat Count, A. R., he sire of Western Glow Butterfat Maryann, that sold for $14,600.

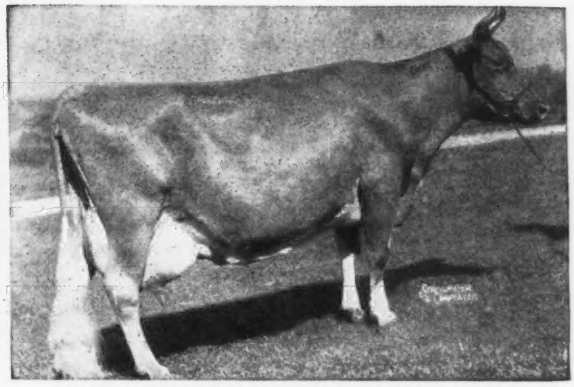

IMP. HILLTOP BUTTERFAT'S CLARA
14060—694—GG (Class Leader when made)
17009—856—A—2x (World Record when made)
15963—860—7yrs.—305C—2x (World Record when made)
After making her three great records she won 1st Aged at E. S. E. and Grand Champion at Brockton. 2 A. R. daughters, 4 A. R. sons. Ancestress of 90% of the herd, many heifers trace 3 and 4 times to her.

TWO BROOKS BUTTERFAT LADDIE, dropped March 24, 1945, Sire: Two Brooks Carillon, Dam: Flying Horse Violet, 15875—801—GG (Class Leader when made).

FLYING HORSE CLARISE'S COLONEL, dropped February 8, 1946 (Chedco Colonel—Hilltop Butterfat Clarise, 10375—635—G, 11233—639—D, 11331—625—BBB (Class Leader when made).

If sold at Private Treaty, the present manager and entire crew will be glad to stay.

When at THE GUERNSEY SALE, notice Spruce Run C. H. B. Cherry. She is the caliber being produced at Spruce Run Farm.

FOR CATALOG WRITE

LOUIS McL. MERRYMAN & SONS - Sparks, Maryland

MINNESOTA GUERNSEYS

Steadfast

IS NOW

AN A. R. SIRE

LAWGUERN STEADFAST
Born DECEMBER 6, 1940

His A. R. Daughters

	MILK	FAT	AGE		T. M.
LAWGUERN VALDREAN	10520	436	Jr3	(365C)	730
LAWGUERN VALDREAM	8631	418	Sr2	(365)	730
LAWGUERN VALODEAL	9254	369	Jr2	(305C)	610
LAWGUERN VALDAME	6499	306	Jr2	(365C)	767

Daughters on test

LAWGUERN VALODAMSEL	9580	376	Sr2	(305)—2x in 295 days
LAWGUERN VALODEAL	8047	312	Jr3	(305)—2x in 205 days
LAWGUERN VALCYRDAMETTE	7940	300	Jr2	(365)—2x in 294 days

See our advertisement page 847, March 15, 1948, Guernsey Breeders' Journal. **Steadfast** traces to Country Flower—Valencia—Peter Pan.

We have 11 Steadfast daughters in our herd.

FOR SALE

A few well-bred females—rich in Langwater Peter Pan blood lines. Also for sale a well-bred bull of serviceable age—also a younger bull calf out of one of our best cow families.

LAWGUERN FARM

MR. AND MRS. CLINTON J. LAW — P. O. Box 458, MANKATO, MINN.

Levity—King of the Meads—Butterfat

See Page 847, March 15, 1948, Guernsey Breeders' Journal

BOULDER BRIDGE CORSAIR

Born October 13, 1943
Sire: GREEN MEADS KING DON
A double grandson of Langwater King of the Meads, A. R.

His Maternal Grandam

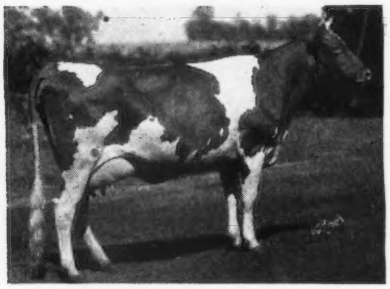

BOULDER BRIDGE DORIS
22240—567—G, 14051—636—C
Jr. Champion Female, N. D. S., 1930.
CORSAIR is out of Boulder Bridge Ileta, 12860—672—EE. She by Hilltop Fashion Butterfat—son of Imp. Primrose's Butterfat, A. R. Ileta is out of Doris (see above).
We have 21 of his daughters in the herd. **His sons are for sale.**

Send for our sales list and for prices and pedigrees.

Rolling Acres Guernsey Farm

DAMON FREIHEIT, Owner — LAKE CITY, MINNESOTA

An AFRICANDER-bred sire out of an EXCELLENT cow

PAGAN BOY OF OAKLEIGH

A son of Luxerin Orpheus that is line-bred to Langwater Africander, A. R. Pagan Boy is full brother to Susan of Vanity, 14463—811—A.

His Dam

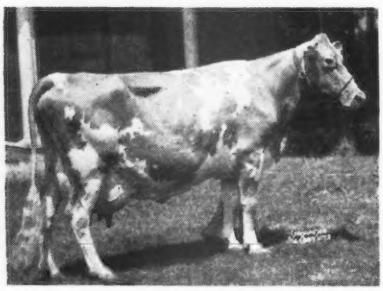

SPOT OF VANITY
13318—648—AA
Classified Excellent

She is a maternal sister to Joy of Vanity (classified Very Good) 12659—674—B. Pride of Vanity, 13251—792—Sr2—(365).

His daughters are being bred to McDonald Farms King Max (see pages 540, 847, February 15, and March 15, respectively).

Bull calves and occasionally a few females for sale.

Check on our sales list.

WECCO ACRES

Stillwater, Minnesota
W. E. CUSHNER, Owner — CLINTON BURSON, Herdsman

A Symetrical Design
A Cherub Design

A Design for better type, higher production
This is what you will get by using a son of

OUR HERD SIRE

Boulder Bridge Design

by Boulder Bridge Matchmaker and out of the superb Cherub cow, Hope's Pollyanna of Smithdale, 752 lbs. fat, AA.

Write us about a **Design** son as a future herd sire. Only one bull calf on hand now, but others on the way. We might spare a heifer calf or two. Continuous HIR testing.

Cuthbert Farm Guernseys

C. E. MUNNS AND SONS — **Elk River, Minnesota**

MINNESOTA GUERNSEYS

From the Thelma Family

King of the Meads — Maxim of Bournedale Added For Good Measure.

BURTON LANE'S SARGON'S HEROIC
Born April 26, 1943

His Paternal Granddam

GREEN MEADS THELMA
12902—704—G, 13518—740—D. Classified Excellent
2 A. R. daughters—8 Breeding sons.

See page 846, March 15, 1948, Journal for more details on **Heroic.** HEROIC combines proved, popular blood lines top and bottom. **HIS SONS AND DAUGHTERS ARE FOR SALE.**

Why not check our 1948 Sales List?

Maple Leaf Farm

Lewiston, Minnesota
ELMER J. WIRT & SON, Owners

Doubling Up MATCHMAKER Inheritance
Plus A Little LEVITY and KING OF THE MEADS

BOULDER BRIDGE GNOME
Born October 14, 1943

His Paternal Granddam

GREEN MEADS QUEEN DAWN
14648—744—GG. 3 A. R. daughters—all full sisters with 800—FF, 747—EE, 737—EE. **A daughter of Langwater King of the Meads, A. R.**

GNOME is by Green Meads King Don that is by Green Meads Levity King and out of Dawn (see above). Don is a double grandson of King of the Meads, A. R.

GNOME is out of Elcliff Beauty, 11769—638—F, 14417—744—BB. Beauty is out of Boulder Bridge Matchmaker, A. R.

FOR SALE

Sons of Gnome out of proved cow families and with records up to 574 lbs. fat on their dams.

CLINTON FARMS
Watkins, Minnesota

VIADUCT FARM
Kimball, Minnesota

Consigned

5TH IOWA STATE GUERNSEY SALE, FAIR GROUNDS, DES MOINES, IOWA, FRIDAY, APRIL 30, 1948.

2 Choice Bred Heifers

1. Oakvale B. Rosette . . . Born October 21, 1946

Sire: BROADWATER BOMBARDIER

Dam: OAKVALE RELIABLE RILMA
7781—362—Jr3—305C—549 T. M.

She is bred to Hominy Hill Astrologer, a son of Riegeldale Coronation King, A. R., and out of Coronation Aria, 14406—717—DD, she by Coronation Majesty, A. R.

2. Oakvale Majesty's Silver . . .
Born December 11, 1946.

Sire: JONACRE CORONET MAJESTY

Dam: OAKVALE BEAM
9564—424—5yrs—365C—730 T. M. (pending)

She is bred to Witchwood Helios—a son of Langwater Helios, A. R., out of Harmony Hollow Fleur, 18187—900—A. Helios is the result of crossing a well-bred Langwater sire on an intensely-bred Sequel—Valentine cow. A check on your Performance Register will show the nick has been successful in many cases.

OAKVALE FARMS
Winnebago, Minnesota
HANKS BROS., Owners

Another Cross to La Fleur du Jardin

Plus The Musical Family

DUNWALKE ARISTOCRAT
Born June 7, 1946

HIS PATERNAL GRANDAM

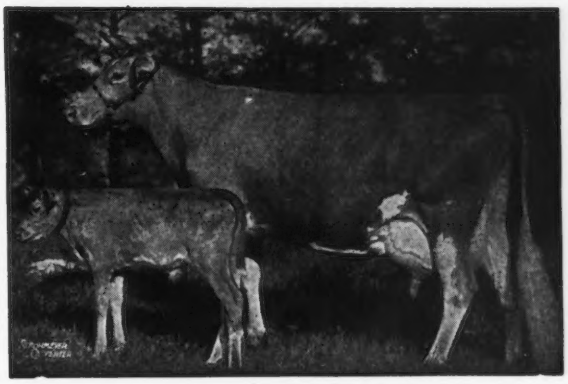

ALFALFA FARM FLUTE
13250—775—Jr2—365C, 16026—962—Jr3—365C, Class Leader 2nd Place, 12499—756—Jr4—305C—2x, Class Leader 3rd Place, 15961—970—5yrs—365C.

ARISTOCRAT is sired by Flying Horse King's Leader, A. R. (traces to La Fleur du Jardin and Flute). He is out of Dunwalke Marguerite's Flower, 11002—512—EEE; 12814—602——CCC; 16418—762—5yrs—305C, Class Leader 6th Place.

The first ARTISTOCRAT calves started arriving in January. His sons out of QUAD and HIGH BOY daughters are usually available.

HIGHLAND FARM
MANKATO, MINNESOTA
W. R. ADAMS Phone 685113 C. N. ADAMS

To the MID-WEST SALE May 8

TWO GRANDDAUGHTERS OF DOUGLASTON CROWN PRINCE

CONSIGNED...

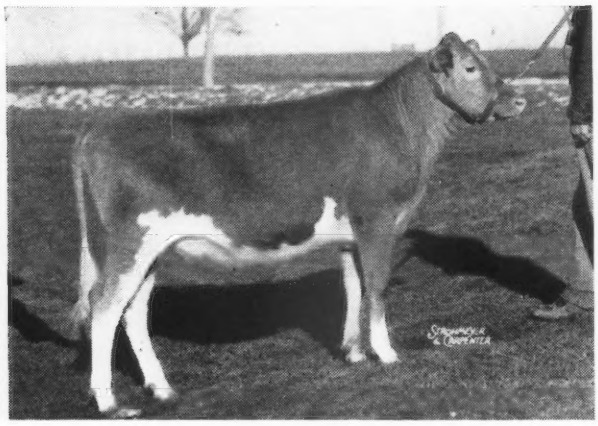

WOODACRES QUEEN CHRISTINE
Dam: DOUGLASTON BARONESS WENTWORTH
11309—642—E
13054—654—7yrs.—365C

1. By McDonald Farms Steadfast King

Sire: MYHAVEN KING
Dam: MCDONALD FARMS DONITA
13493—770—AA, Classified Excellent

Full Brother To:
MCDONALD FARMS KING DON. Undefeated 2-yr.-old, 1947.
MCDONALD FARMS KING KINDNESS. Sold for $5,975.

This smart 13-month-old heifer has the heritage and type to breed on. Her sire's first three daughters are just finishing test and will average 11287—616; all as Jr2-year-olds. Her dam is by Douglaston Crown Prince and is a maternal sister to Douglaston Lady Drogheda, 14934—847—A.

CONSIGNED...

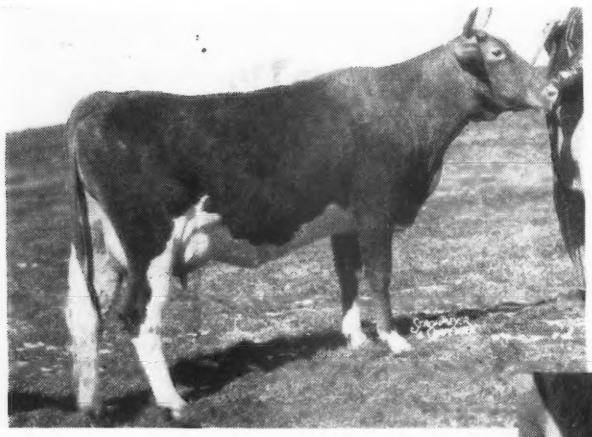

WOODACRES SELECT HARMONY
On test—39 days
1337—60 as Jr2-year-old
Dam: WOODACRES BARONESS ALICE
9509—513—G
On retest—145 days
4988—254 as 5-year-old—305 (3x)
Sold for $1,675
2nd high cow, 1947 Ohio Classic

2. By Flying Horse Bandleader

Sire: ALFALFA FARM SELECT
Dam: FLYING HORSE ROYAL LUTE
14113—806—A, 12811—747—GG

This lovely uddered 2-year-old is started on test and doing well. She is popularly-bred, combining the Levity and Musical families close-up. She traces 3 times to Mussolini, 4 times to Imp. Financier of Myrtle Place, 3 times to Levity and once each to Douglaston Prince Royal, Douglaston Crown Prince, Alfalfa Farm Flute and Alfalfa Farm Lute. Her 15 nearest dams average 13905—712.

WOODACRES *Guernsey Cattle*
PRINCETON, NEW JERSEY

FEDERAL ACCREDITED HERD NO. 526351
N. J. ABORTION FREE HERD NO. 424

ATHERTON W. HOBLER, OWNER • HARRY CARRE, MGR. • BOX 669, PRINCETON, N. J. • TEL. HOPEWELL 361

WISCONSIN GUERNSEYS

Congratulations...

His Dam and Master's Royal as a Calf

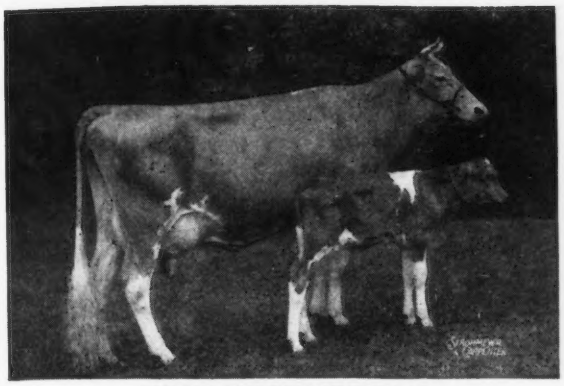

FLYING HORSE ROYAL ROSE
15059—853—Jr2—(365C)
22558—1154—5yrs—(365C)
Only cow of the breed to make a World Record as a Jr2-year-old and as a mature cow.

H. M. JACKLIN & SON, PLOVER, WISCONSIN, on your selection of 4 daughters of Flying Horse Master's Royal as the nucleus for a new herd. Wishing you success in developing an outstanding herd, and possibly another World Record.

Like Begets like, etc.

The most likely way to get high production is to select a sire or foundation female from ancestors which have World Record production records close-up in their pedigrees.

See us for a son or daughter of Flying Horse Master's Royal.
You will be delighted as they've got everything.

Visitors and inquiries always welcome

GRANDVU FARMS - Wrightstown, Wisconsin

T. B. ACCREDITED — BAUMGARTENER BROS. — VACCINATED

WE ARE BUILDING ON THE BLOOD THAT MADE HISTORY AT THE 1947 NATIONAL GUERNSEY SHOW

(FOREMOST PREDICTION—LANGWATER KING OF THE MEADS)

Our Herd Sires:

McDONALD FARMS HOMER
Sire: FOREMOST PREDICTION
105 A. R. daughters, 25 over 700 lbs. fat.
Dam: KLONDIKE MARY
565 lbs. fat, DD, 4 A. R. daughters, 2 over 700 lbs. fat.

McDONALD FARMS BADGER
Sire: MYHAVEN KING
61 A. R. daughters, sire of 5 1sts and Jr. Ch. Female, N. G. S., 1947
Dam: McDONALD FARMS DELIA
A Foremost Prediction daughter, 628 lbs. fat—BB, 2 A. R. daughters.

MEADOW LODGE KING'S LIBERATOR
Sire: LANGWATER KING OF THE MEADS
95 A. R. daughters, 46 P. R. sons
Dam: GRACE'S VALOR'S REX'S LILY
602 lbs. fat—B.

BRYN FARMS
ARENA, WISCONSIN

CHARLES E. ROBERTS & ASSOCIATES

RAMACO FARM
RAHR MALTING CO.

Registered Guernseys

Senior Herd Sire
McDONALD FARMS INHERITANCE 354789
(McDONALD FARMS CONQUEROR —McDONALD FARMS DORCAS, 12435—714—EE)

Junior Herd Sire
McDONALD FARMS KELKIRK 385257
(McDONALD FARMS PREDICTION —McDONALD FARMS FLETA, 12148—662—D)

Both grandsons of Foremost Prediction

HENRY LENZ, Manager
Office—Box 287 — Farm—Route 5
Phone—5515 — Phone—68F13

MANITOWOC, WISCONSIN

The Copper Gate Products Company

Consigns to the

EASTERN GUERNSEY SALE • SATURDAY, MAY 1, 1948

A Granddaughter of

MYHAVEN KING and MIXTER HARDWICK

Innisfree Shirwick's Theda

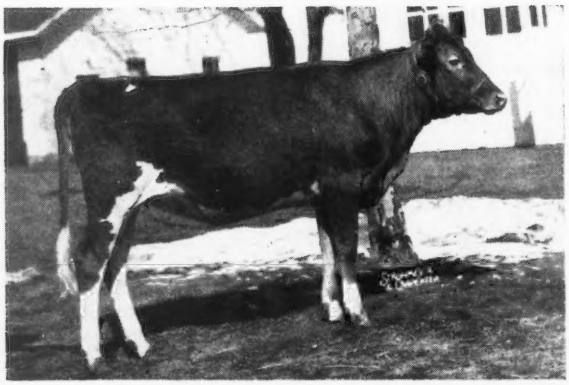

Her Dam

RING-WIN DAWN
13065—598—Sr3—305—3x (pending)
A daughter of Myhaven King, A. R., out of an A. R. daughter of Foremost Prediction, A. R.

Her Sire's Full Sister

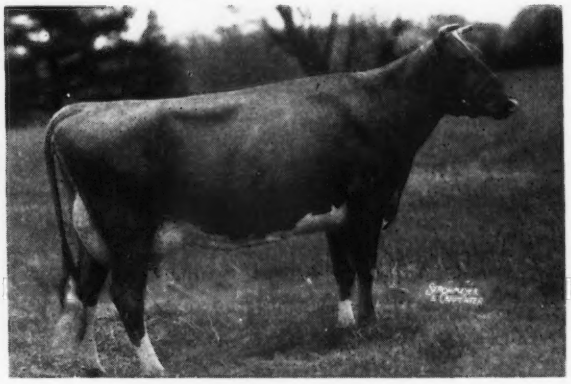

HARDWICK'S SHIRLEY
10855—623—D, 12307—702—A

SHIRWICK'S THEDA is by Shirwick, a son of Mixter Hardwick, A. R., out of He'll Do's Shirley, 11732—580—DD, daughter of Skylla. This choice heifer combines the blood of that proved combination—Myhaven King, A. R. and Foremost Prediction plus a cross to Faithful top and bottom.

For Further Information Write to:

THE PATE SALES COMPANY - TRENTON, NEW JERSEY

FEDERAL ACCREDITED **STATE BANG'S FREE**

Alan Day, Manager

BASKING RIDGE, NEW JERSEY

PRODUCTION

Presenting . . . 2x Records completed at EOLIA during 1947

	MILK	FAT	AGE
Eolia's Susie Q.	12137	622	Sr3—HIR
Watchman's Faith	12673	609	5yrs.—HIR
Eolia's Golden Maid	12036	557	7yrs.—HIR
Ward's Moretown Empress	10737	526	7yrs.—305C
Bachelor's Golden Primrose	10419	520	5yrs.—HIR
Eolia's Charity	10400	514	Sr3—HIR
Daffy of Mt. Pleasant View	10816	497	Jr4—305C
Rosalie of Mt. Pleasant View	11109	484	6yrs.—365
Suzy of Mt. Pleasant View	10687	475	Jr4—365
Rosalie of Mt. Pleasant View	10927	445	7yrs.—HIR
Ward's Moretown Empress	9360	444	8yrs.—HIR
Eolia's Mamie	8132	435	Jr3—HIR
Mainstone Lustrious	9845	419	Jr2—365C
Ladderlook Lady Neritina	10262	405	Sr3—HIR
Eolia's Empress	7157	377	Sr2—HIR

Bull calves out of these cows, sired by
WOLFPEN NORTH STAR
GREEN MEADS WARNER
usually for sale

Eolia

WATERFORD, CONNECTICUT

MRS. MARY S. HARKNESS, Owner CELEST LAMARE, Manager
WILLIAM COLLINS, Herdsman

Reducing Guernsey Herd

to permit expansion of Herefords . . . making available outstanding heifer calves, young bulls and bred heifers, out of high producing A. R. dams. Our blood lines are Green Meads Levity King and Langwater Vindicator.

Inquiries solicited

ACCREDITED — NEGATIVE

SUNSET LEDGE FARMS
Coy Hill

WARREN, MASSACHUSETTS
WILLIAM W. SHUTTLEWORTH, OWNER
JAMES A. BLANCHARD, SUPT.

125 Head • Herd Established 1908 • Rigid Culling for 40 Years

FOR SALE: Willowmere John Alden - a double Genius

Born: SEPTEMBER 15, 1947

Sire: **Willowmere Boniface, A. R.,** a son of Willowmere Genius, A. R., he by Upland's Genius, A. R. Genius still has many top daughters in our herd. He is out of Willowmere Bonanza, 15729—643—AA. 2 A. R. daughters.

Dam: **Willowmere Priscilla,** 14281—711—B

D. H. I. A.
1941— 8759—427—in 363 days
1943—10432—544—in 426 days
1944—14747—736—in 383 days
1945—10008—499—in 332 days
1946—11321—559—in 319 days
1947—11337—551—in 350 days

6½ years 66604—3319

Dam of: WILLOWMERE PRICELESS
11065—528—E

WILLOWMERE PROPHETESS
10494—571—Sr3yrs. 380 days 2x C. T. A.

Priscilla is a Willowmere Genius daughter

His Dam's 3/4 Sister

WILLOWMERE PEARL
13043—582—E
14385—663—6yrs.—305C
19219—854—7yrs.—305C—3x
Class Leader 4th Place

Here is a straight hearty calf—50% white and fawn.
I know every cow in his pedigree and they are all large, 1200 lbs. or over, and tops in every way.

Vaccinated cows and heifers for sale. Write for prices and pedigrees

WILLOWMERE FARMS - P. O. Fairfax, Virginia

(On Lee Highway at Merrifield)

ACCREDITED HERD NO. 47808 B. F. SALSBURY, Owner Phone: FALLS CHURCH 8147

1871 = Mainstone Farm = 1948

Consigned to - - - 20th NEW ENGLAND SALE

Eastern States Exposition Grounds, Springfield, Mass., Friday, April 30, 1948

FAIR ROYAL RITA—In Sale

Due MAY 7, 1948

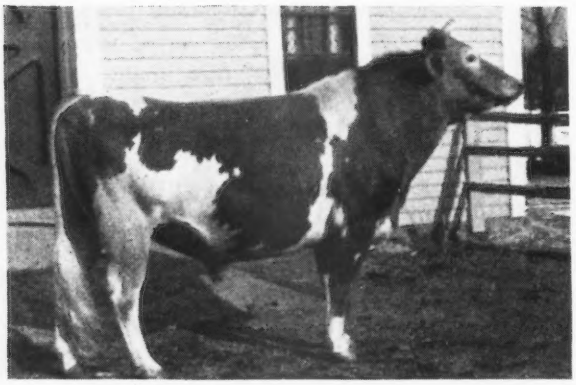

Sire: ARGILLA FAIR ROYAL
Esther Fair Royal
11949—674—Jr3—365
Full brother to Argilla Fair Palotterie 3d. Sold, Topsfield, 1945 for $14,000.

Dam: COLLEGE RITA, she by Phillips College Boy.

← Fair Royal Rita is bred to ARGILLA PEDRO

Sire: ALFALFA FARM PHILOSOPHER, 62 A. R. daughters, 13 A. R. sons.

Dam: FIFI OF KITCHENER
13654—727—AA
Pedro carries the blood which made Argilla famous. Alfalfa Farm Philosopher — Dolly's Foremost of High Rock.

Pedro's sons are for sale—

Take advantage of these proved blood lines.

MAINSTONE QUEEN GLORY—In Sale

Sire: HOWLAND NOBLE RITOR, a grandson of Langwater County Squire and out of Governor's Rita, 12539—651—DD.

Dam: MAINSTONE GLORIOUS, 8618—436—GG (3 teats)
Glorious is by Chedco Premier, he out of Chedco Moonbeam the dam of Chedco Moonlight, sire of Chedco Colonial, herd sire at Flying Horse Farm. Glory comes from our Betty family whose records all ages average 11934—564, these being all immature but two. This family are large rugged animals. Old Betty died last year at 17 years.

MAINSTONE LADY CLARIC

12068—549—Jr2—365C (pending)

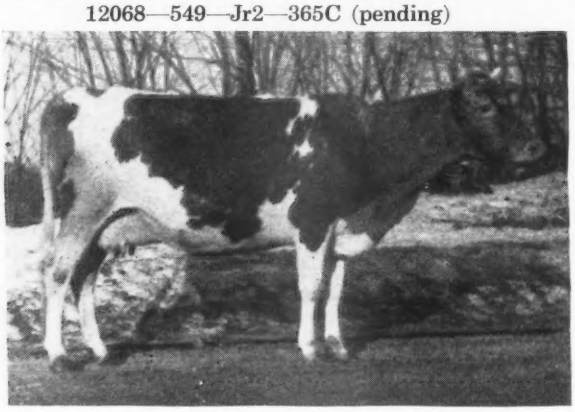

Sire: Chedco Premier, A. R., 18 A. R. daughters.

Dam: Mainstone Azalea's Clarinda
12370—596—Jr4—365C
Clarinda is by Noble Ritor, whose first five daughters have averaged 11924—558. These are immature and include one 305 day record.

Let's take a look at the records of the three daughters and their dams:

MAINSTONE QUEEN AMETHYST
13372—642—Jr3—365 (pending)
Dam: Mainstone Emerald
11060—579—C

MAINSTONE AZALEA'S CLARINDA
12363—596—Jr4—365
Dam: Mainstone Snow-drop's Azalea
8700—442—AA

MAINSTONE DELLA
8846—369—4F
Dam: Mainstone Cosmos
7176—389—BbB

Most of the daughters from the Premier—Noble Ritor cross are being bred to Green Meads Win-King—sired by Levity King and out of Green Meads Queen Winella, 16492—760—BB. King's daughters are large and look like milk. They start to freshen this May.

King sons are available from high producing A. R. dams.

We have here at Mainstone sixteen daughters of Argilla Fair Royal, they will be tested as they freshen.

T. B. TESTED — VISITORS ALWAYS WELCOME — VACCINATED STATE SUPERVISION

ANDREW KETCHEN, Manager — **Wayland, Mass.** — HERSCHEL BURT, Charge of Herd

A Good Sire to a Good Herd

Congratulations . . . BOB DUKES—DUKES DALE FARM,
Orangeburg, South Carolina, upon your purchase of—

BONDWICK'S AMOS LAD

Born JANUARY 22, 1946

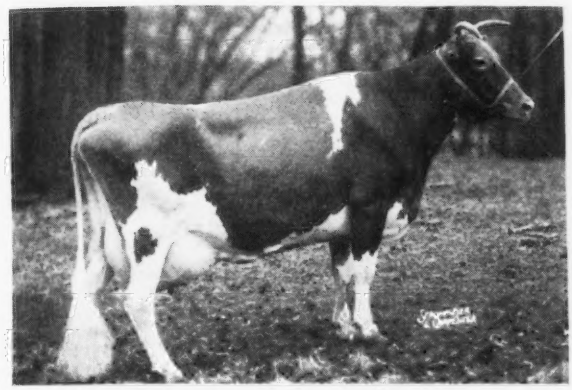

His Sire:

BONDWICK, A. R., a son of Langwater Vagabond, A. R., out of the great brood cow, Bright Lad's Jane, A. R., and a line-bred Hardwick.

His Dam:

◀**AMOS' IONA,** 14011—610—A. A daughter of Hardwick's Amos, A. R. out of Maple Lane Illinois, A. R. Iona is line-bred to Mixter Hardwick, A. R., son of Mixter Faithful.

Bondwick's Amos Lad is full brother to Bondwick's Iona, 12713—535—G, 14686—679—Sr3—365C, 16440—733—Sr4—365 (pending).

His Paternal Grandam

BRIGHT LAD'S JANE
17390—766—BB
2 A. R. sons, 5 A. R. daughters. 1 with 20146—861—Sr4 (365). 2 with over 608 in immature classes. All with over 533 in immature classes. Jane is a full sister to Bright Lad's Janet, 12017—667—CC, 13495—692—A (3 A. R. daughters).

His Maternal Grandam

MAPLE LANE ILLINOIS
15620—739—A
4 A. R. daughters, 2 over 600 lbs. fat. A granddaughter of Langwater Mary's Royal, A. R.—dam of Royal's Contentment, 16696—815—A, Mary Lilian, Grand Champion N. D. S., 1935, and other great cows.

We are pleased to have this well-bred bull go into Bob Dukes good herd and feel that he should nick well with their strongly bred HARDWICK cows.

DUKES DALE JUST CLASSIFIED

10 Very Good . . . 25 Good Plus . . . 9 Good (A few yet to finish test are still pending).

We find that of the 10 Very Good cows—7 were by Locust Grove-bred sires.

2 were by BLOSSOM'S BRIGHT LAD (3 in herd)
2 were by BLOSSOM'S SON (2 in herd)
1 was by HARDWICK'S BEAU (1 in herd)
1 was by MIXTER HARDWICK (4 in herd)
1 was by SHIRWICK (1 in herd)

All Locust Grove Bred Bulls

LOCUST GROVE DAIRIES *Westville, New Jersey*
ABBOTTS DAIRIES, INC. • JOSEPH P. BROADHURST, Manager

The Place to Buy TOPS is Where TOPS Are Sold

Michigan State Sale

May 10, 1948

Baldy said they had to be good . . .
So we are really consigning some outstanding youngsters.

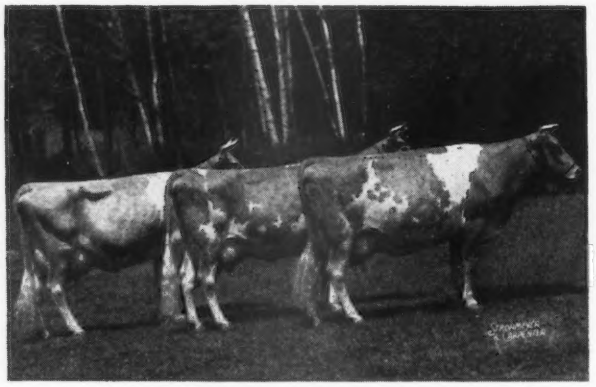

AIYUKPA L. SNOWDROP
12369—697—B—1095 T. M.
13016—737—A—1095 T. M.

pictured with her 2 daughters, GREEN MEADS QUEEN SNOWFLAKE, 10510—601—GG—1094 T. M., 11362—614—B—1095 T. M. (Knight's dam). GREEN MEADS QUEEN SNOWFLI, 12720—758—FF—1093 T. M.

2 daughters of
GREEN MEADS PROUD KNIGHT
(His family tree)
Sire of 1st Prize Open Get, 1947, Michigan State Fair.

Consigned—

GREAT OAKS K. IDA, Born April 12, 1947 (Vaccinated)
Dam: IDA MAY OF GREENFIELD FARM
9195—414—GHI—730 T. M.
9498—444—DHI—730 T. M.

GREAT OAKS K. WANNA, Born May 5, 1947 (Vaccinated)
Dam: VALLEY SET'S JUNE
7650—396—GHI—730 T. M.
Their paternal sister.

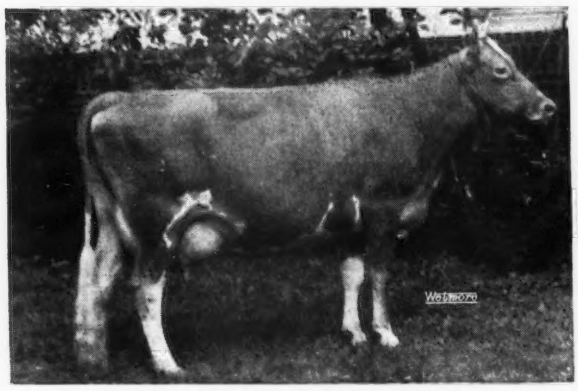

NINA K. OF GREENFIELD
10207—526—5yrs.—HIR—610 T. M. (pending)
Grand Champion Female, 1947, Michigan State Fair.

See the May 1, issue of the Guernsey Breeders' Journal.

Extraordinary Announcement concerning the Great Oaks Guernsey Herd.

GREAT OAKS STOCK FARMS

Rochester, Michigan

HOWARD L. McGREGOR
Owner

A. T. STASER
Supt. of Guernseys

R. W. WILLIAMS
Manager

Valley Oaks

F. R. SCHOELLERMAN — Route 1, Box 309 — GALT, CALIFORNIA

LANGWATER--GREEN MEADOW--LEVITY--all combined

Introducing . . . CURTiSS CANDY LEVITY AMBLER

Born: FEBRUARY 9, 1947

HIS DAM

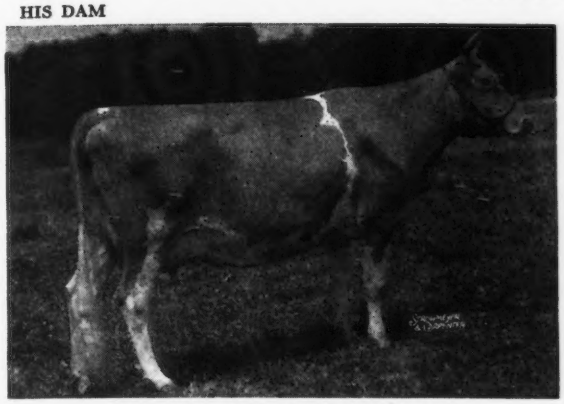

AMBLER'S CHELLY OF GWYNLLAN
Highest record daughter of Green Meadow Ambler, A. R. (traces to both Green Meadow Coronation King and Prince), 11704—650—FF 12909—721—D. Classified Very Good.

AMBLER

A son of Green Meads Levity King, A. R., 12 A. R. daughters—3 over 700 lbs. fat. Sold for $15,000. Sire of 1st prize Get, Ill., Wis., D. C. C., 1946. Sire of 1st Jr. and Sr. Get, Ill., Wis., Ind., Texas, 1947. He is a full brother to Green Meads Queen Snowfli, 12720—758—FF and Green Meads Queen Snowflake, 11362—614—B. He is by Langwater King of the Meads, A.R., out of a 737—A, great producing daughter of Aiyukpa Levity-King, A. R.—son of Shuttlewick Levity, A. R. ($25,500).

Ambler will be bred to the daughters of SANTA YNÉZ GOLONDRINA'S SELECT—ALSO TRACES TO AMBLER.

Send for our SELECT bull list

A Son of AMY . . .

Valkyrie Southern Gentleman

Born: SEPTEMBER 27, 1942

His Paternal Sister

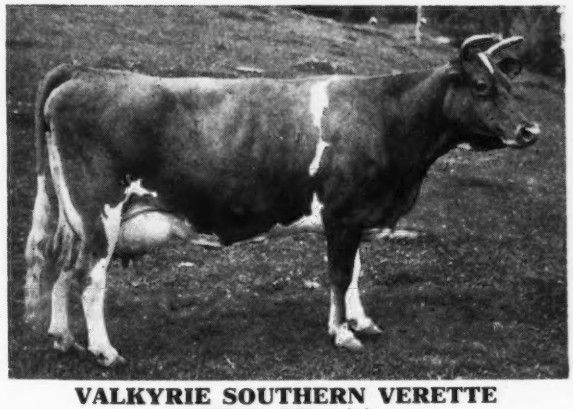

VALKYRIE SOUTHERN VERETTE
16718—775—AA
1 daughter—1 son in the herd.

Sire: **QUAIL ROOST MASTER FRED, A. R.**
A number of daughters now on test. Master Fred is out of the great cow, Master Fred's Chene of Bdk.
11685—702—A
12927—734—AA

Dam: **VALKYRIE MASTERFUL'S AMY**
11999—571—AA
A daughter of Brookmead's Masterful, A. R.
Dam of Valkyrie Southern Amy
13628—591—F
She dam of Quail Roost Rose Amy
11055—573—FF
Sold for $2,700.
Dam of Valkyrie Viking's Gabriel, A. R., Valkyrie Southerner, both sires with a number of daughters in our herd.

Southern Gentleman has 9 daughters in the herd. His first daughter is now on test.
He is bred to a number of top cows in our herd . . .

Southern Gentleman sons for sale. We offer with his sons, years of constructive breeding, backed by great female inheritance.

FRED CHAMBLEE, Manager
JOHN SINGLETON, Herdsman

VALKYRIE FARM • Candler, North Carolina

ELEVENTH MISSOURI SALE

Monday, May 3, Noon, C. S. T. • Columbia, Missouri

55 - HEAD - 55

From Missouri, New York, Illinois, Nebraska, Oklahoma and Wisconsin

Production • Type • Popular Blood Lines • Healthy

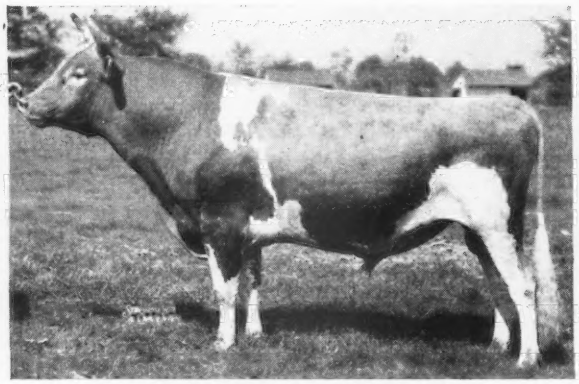

VALLEYWOOD VALIANT

A daughter and several granddaughters and a grandson consigned.

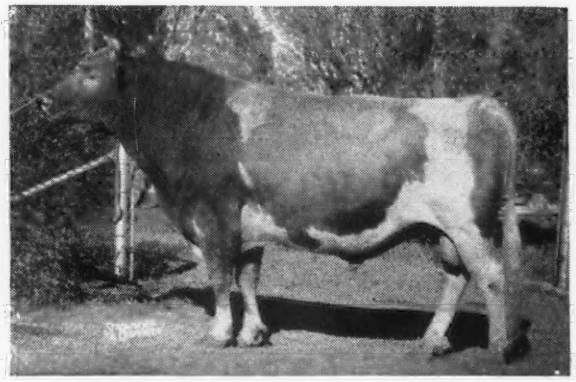

LANGWATER KING OF THE MEADS

A daughter in this sale making 600 lbs. fat and in calf to Kingmaker.

20 Cows and Fresh 2-year-olds—The best lot of young cows we have assembled at this sale with A. R. records to 600 lbs. fat and by such sires as Langwater King of the Meads, Valleywood Valiant, Wildwood Actor's August, Charlescote Pioneer, Cooper's King Augustine, Gayhead's Levity Climax, Burton Lane's Sargon Grant and others. Cows in calf to Meadow Lodge Rex's Kingmaker, Wethersfield Prince Edward, Boulder Bridge Plutocrat, etc.

15 Bred Heifers—A real foundation lot by such sires as Pine Manor King's Challenger, Coronation Levity Prince, Meadow Lodge King's Beau and out of popularly-bred dams with records to 639 lbs. CHI. In calf to well-known sires.

16 Open Heifers—Lots of production, good type and popular blood lines. Some of 1948 1st prize winners will be in this group. Every animal out of a tested dam with records to 589 lbs. and by such sires as Meadow Lodge King's Trumpeter, Gayhead's His Legatee, Curtiss Candy Levity Chum, Foremost Comet, etc.

7 Bulls—The kind for **Herd Improvement.** Sons of Gayhead's Imperial (out of an 840 lb. fat daughter of Valleywood Valiant) a natural! Meadow Lodge King's Archer (dam, 631—GG); Meadow Lodge Rex's Kingmaker (out of an Excellent dam, 12160—631—D); McDonald Farms Skyline King (dam, 671—DHI); McDonald Farms Heritor (dam, 546—2x); Cooper's Augusta's Marquette (dam, 659—A) and Curtiss Candy Levity Hero (dam, 651—on 4A).

15 Junior Sale Heifers—For sale at auction to bona fide 4-H or F. F. A. project members of Missouri. The right foundation kind.

Consignors include:

James & Eugene Anderson, Sullivan, Mo.
Tom Cooper Farms, Ardmore, Okla.
Curtiss Candy Co., Chicago, Ill.
Foremost Guernsey Ass'n., Hopewell Jct, N. Y.
J. E. & L. E. Funk, Windsor, Mo.
Gaylord Guernsey Farms, Oklahoma City, Okla.
E. A. Gebhardt, Palmyra, Mo.
H. A. Herman, Hannibal, Mo.
P. A. Holmes & Son, Mt. Vernon, Mo.
Earl James, Paris, Mo.
Karl Kastendieck, Billings, Mo.
Lookout Valley Farms, Lake Geneva, Wis.
McDonald Farms, Cortland, N. Y.
Meadow Lodge Farms, Oklahoma City, Okla.
Naifair Farms, Jerseyville, Ill.
Pevely Dairy Co., Crescent, Mo.
E. J. Parminter & Sons, Lockwood, Mo.
R. D. Pennewell, Palmyra, Mo.
Repelmar Farms, Versailles, Mo.
Albert Schluckebier, Palmyra, Mo.
Seco Farms, Arcadia, Mo.
Fred Shamberger, Graham, Mo.
D. H. Sosey, Palmyra, Mo.
Skyline Farms Co., Lincoln, Neb.
St. Albans Farms, St. Albans, Mo.
Sunnymede Farms, Bismarck, Mo.
A. N. Wagemann, Billings, Mo.
M. E. Wallis, Springfield, Mo.
Wey Acres, Thiensville, Wis.

Everything T. B., Brucellosis and Mastitis Free. Some vaccinated Heifers.

Sale Headquarters—Daniel Boone Hotel, Columbia Missouri.

MAKE YOUR RESERVATION NOW.

Banquet Sunday, May 2, 1948, 6:30 P. M.

FOR CATALOG WRITE:

MISSOURI GUERNSEY BREEDERS' ASSOCIATION

H. A. Herman, Secretary-Treasurer, 101 Eckles Hall, Columbia, Missouri

Two Legatee's to The . . . **MISSOURI STATE SALE**

Monday, May 3 - Columbia, Missouri

A Fresh Young Cow—REPELMAR L. BLOSSOM

Born MAY 3, 1945. Bred JANUARY 15, 1948 to Douglaston Baron Fairfax, A. R.
On test—156 days—4877—212—Jr2—365C. Still on test.

Her Dam

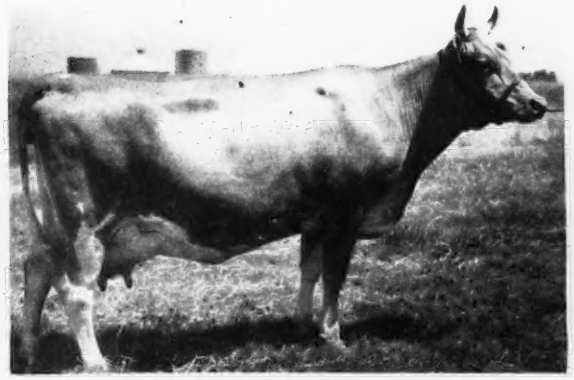

GRANDEE'S BOOTS, A. R.

A daughter of McDonald Farms Grandee that is a maternal brother to Myhaven King, A. R., Green Meads Taurus, A. R., Green Meads Sargon, A. R.

She is out of
ST. ALBANS ACTOR'S BOOTS
10072—450—GG—927 T. M.
10112—475—AAA—610 T. M.
9885—458—BBB—610 T. M.

A daughter of
WILDWOOD ACTOR'S AUGUST, A. R.

Paternal Grandam of both Blossom and Butterfly

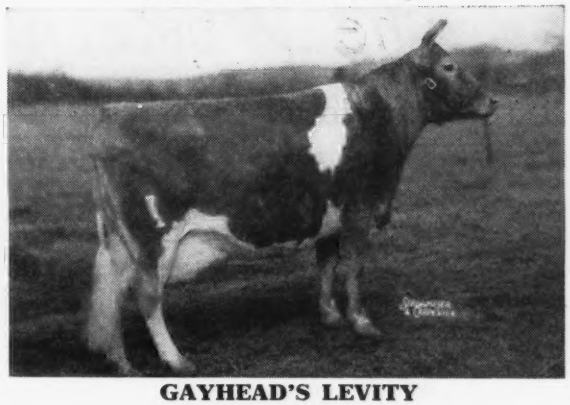

GAYHEAD'S LEVITY

10782—607—FF
2 A. R. Daughters

Granddaughter of Shuttlewick Levity

BLOSSOM IS BRED TO DOUGLASTON BARON FAIRFAX A SON OF DOUGLASTON CROWN PRINCE AND SUPERB'S FLOWER—THE FEMALE LINE THAT MADE HISTORY AT GARDENVILLE

Grandsire of Butterfly and Service Sire of Blossom

Also Consigned . . .

REPELMAR L. BUTTERFLY

Born: November 30, 1946

☆

Her Maternal Grandam

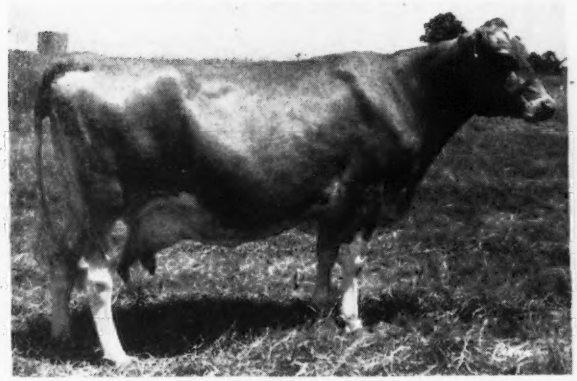

ST. ALBANS ACTOR'S BUTTER ROLL

6851—434—EEE—2x
9309—456—CCC—2x

A daughter of Wildwood Actor's August, A. R.—sire of the Beauty Spot family.

DOUGLASTON BARON FAIRFAX, A. R.

5 A. R. daughters at Repelmar average 487 lbs. fat as 2-year-olds in 305 days on 3x milking and include the State Champion in Jr2 and Sr2-year-old Class. **A LEVITY-Bred Bull from The Superb's Flower Family.**

BOTH Blossom and Butterfly are by Gayhead's His Legatee (2 A. R. daughters).
He by Coronation Herald, A. R., out of Gayhead's Levity (see above).

REPELMAR FARM • Versailles, Missouri

FEDERAL ACCREDITED — BANG'S FREE

KENNETH CHESTNUT, Herdsman

CHARLES L. VAN LANDUYT, Manager

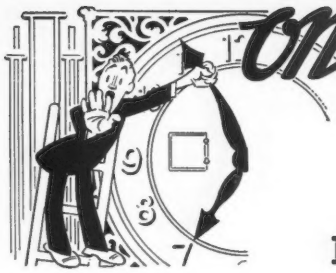

THIS IS IT!!

A Day You Will Remember

MAKE IT A DATE . . . PLAN NOW TO ATTEND

The Western Guernsey Sale

Pacific International Livestock Exhibition • Thursday, May 20, 1948

The day following the Annual Meeting of The American Guernsey Cattle Club, Portland

More FOR YOUR MONEY

The cattle sold on May 20, at the Western Guernsey Sale will make you money. They are the right sort to select for a foundation or to improve the quality of your herd. The Best In The West.

FROM WASHINGTON—Twenty females representing the cream of the blood which has made their Guernseys the talk of the nation among all breeders who have seen them.

FROM IDAHO—Eleven females and one bull. Nothing was reserved to give the breeders of America an opportunity to obtain the breeding which has won in the best shows and paid for the land.

FROM OREGON—Ten females and one bull, including two undefeated animals in last years shows which can stand fast competition and production backed by Class Leaders.

FROM CALIFORNIA—Eleven females including a new Class Leader. "We're sending the best to Portland" wrote Vic Gray—Type, production and proved blood lines.

FROM UTAH—Two females—the kind you will like—similar in breeding and appearance to the best in the Northwest—they would be outstanding in any herd.

YOU WILL FIND INDIVIDUALS IN THIS SALE WITH THE DEPTH OF BREEDING YOU CAN USE IN YOUR PROGRAM TO BREED BETTER CATTLE.

The Sale Where You Can Buy *THE BEST IN THE WEST*

Make Hotel reservations for convention and sale and receive catalog by writing The Western Guernsey Sale, 302 Corbett Bldg., Portland 4, Oregon.

Second Happyholme Reduction Sale

AT THE FARM • LODI, CALIFORNIA • MAY 3, 1948

122 Females

Cows – Bred and Open Heifers – Calves – Show Prospects

Seven Very Good Cows — Thirty Good Plus Cows

Come to Portland in '48
71ST ANNUAL NATIONAL CONVENTION MAY 19

IN THE SALE

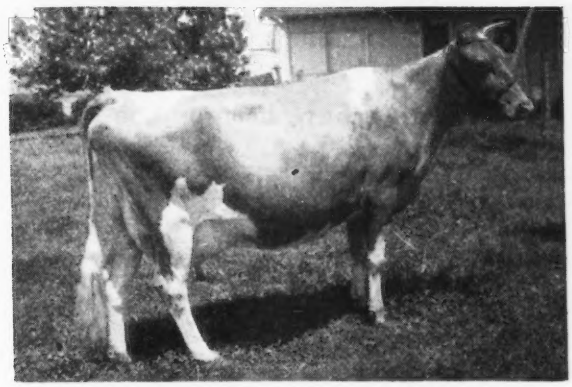

SAN CARLOS FASHIONPLATE
9905—533—6yrs—305C—915 T. M.

The Sale will include many family groups, up to three generations, with A. R. and D.H.I.A. records. For example:

San Carlos Fashionplate (Very Good). She is definitely a show cow—**Excellent** in Body Capacity and Mammary System. With her goes her **Good Plus** daughter, and heifer calves from both by Pine Manor Crown Majesty, Grand Champion in California, 1947.

Happyholme Pharaoh's Nancy, California State Champion, 12177—565—Jr4—305C—915 T. M. With her will go two daughters by Happyholme Expectation, whose dam has five A. R. records, two over 800.

Full sisters by Douglaston Baron Ashtown out of Happyholme Lord's Phillipa, 12192—593—5yrs—365C—1095 T. M.

Full sisters by Foremost May Valor, A. R. out of Rancho Nicasio Commend Daphne, 9374—453—DDD.

Twin sisters, on test, by Foremost May Valor, A. R., out of Rancho Nicasio Roamer's Rene, 10233—473—C—1095 T. M.

Twin sister by Pine Manor Crown Majesty, out of Rancho Nicasio Fore Erna, 10104—431—AAA.

Heifers by these bulls, and 60 head in calf to them:

Pine Manor Crown Majesty, full brother to Crown Jewel that sold for $14,000 (Coronation Rose King—Coronation Coronet).

McDonald Farm Aristocrat, with four Excellent full sisters (Myhaven King—McDonald Farms Blueblood).

Foremost May Valor, double grandson of May Royal's Valor (Foremost Royal Valor—Foremost Miranda).

Caumsett Cardinal out of a Dynamo (Foremost Acme–Caumsett Ocean Pansy).

Langwater Joaquin, (Langwater Onward—Patrician Girl of The Glen, on retest has 13281—568—in 203 days).

Normandy Prince Wistar, first daughters on test (Coronation Prince Steadfast—Coronation Wistaria).

Douglaston Baron Ashtown, 1st Jr. Get, California State Fair, 1947 (Douglaston Crown Prince—Douglaston King's Alexandra).

HAPPYHOLME FARMS

LODI, CALIFORNIA

GEORGE W. EMDE, OWNER • C. W. ROBINSON, GUERNSEY SUPERINTENDENT

We Feel *We have the cows to breed on with*

	CLASSIFICATION	MILK	FAT	AGE		DAYS
ANCESTRAL ACRES KAREN	Very Good	1780	107	5yrs—305	3x	36
ANCESTRAL ACRES HANNAH	Very Good	10485	587	5yrs.—305 (pending)	3x	
ANCESTRAL ACRES SOPHIA	Very Good	10383	514	Jr3—305	3x	318
ANCESTRAL ACRES LOUELLA	Good Plus	7077	362	Sr4—305	3x	202
ANCESTRAL ACRES CELESTE	Very Good	6180	357	Sr4—305	3x	200
ANCESTRAL ACRES SANDRA (Eth-Mead Catherine's Ajax)	Good Plus	5690	167	Sr4—305	3x	84
ANCESTRAL ACRES ESTHER (Langwater Esquire)	Very Good	5058	221	Jr4—305	3x	118
ANCESTRAL ACRES KATHIE		4462	249	Jr2—305	3x	152
ANCESTRAL ACRES CATALPA		4945	218	Jr2—305	3x	157
ANCESTRAL ACRES ETHEL (Ancestral Acres King)		4299	202	Jr2—305	3x	152
ANCESTRAL ACRES LIDA (King of Ancestral Acres)	Good Plus	1027	51	Jr4—365 (pending)	3x	
R. F.'s HIGHLANDER'S MURIEL (McDonald Farms Highlander)		5872	294	Sr2—365	3x	144
SOUTH WIND BESS' DOLLY (McDonald Farms Darnall)		8903	591	Jr2—365	3x	323

	CLASSIFICATION	MILK	FAT	AGE		DAYS
HOMINY HILL KING'S ROSSE (Riegeldale Coronation King)		9138	534	Jr2—365 (pending)	3x	
BOULDER BRIDGE THETIS (Boulder Bridge Conquest)		3215	140	Jr2—305	3x	94
FAIRLAWN F. P. IZORA (Phillips Fairlawn Peerless)	Good Plus	4766	234	Jr3—305	3x	102
MEADOW LODGE BLOSSOM TIME (Meadow Lodge Rex's Wonder Boy)	Very Good	8416	434	6yrs—365	3x	182
ROCK CREEK ROSEBUD (Rock Creek Royal)	Good Plus	9241	555	Sr4—365	3x	252
RINGGOLD DOTTY (Broadland Baronet)	Very Good	14030	672	Jr3—365	3x	365
MARIANNA LE ROSE 2D (Raemelton Royal Corking)	Very Good	13964	605	Sr4—365	3x	335
ARGILLA PEGGY ANN (Alfalfa Farm Philosopher)	Very Good	10508	514	Sr3—305 (pending)	3x	
MARIETTA LE ROSE (Villa Way Pilgrim)	Good Plus	5433	283	6yrs—305	3x	134
PHYLIS'S SAFFRON (Franchester Steadfast)		2683	116	5yrs—305	3x	60

The above cows with no classification, have been purchased or heifers freshened since our classification.

We stress the female and production end as well as the sire end. Write us your bull needs.

T. B. ACCREDITED NO. 477757 — BANG'S ACCREDITED 4247

E. J. BROOKHART, Owner
ROBERT L. SNOW, Manager

ANCESTRAL ACRES
CELINA, OHIO

He Came from the Highest Record Female Line in the Breed

BOURNEDALE CORONET'S MAXIM

His Dam

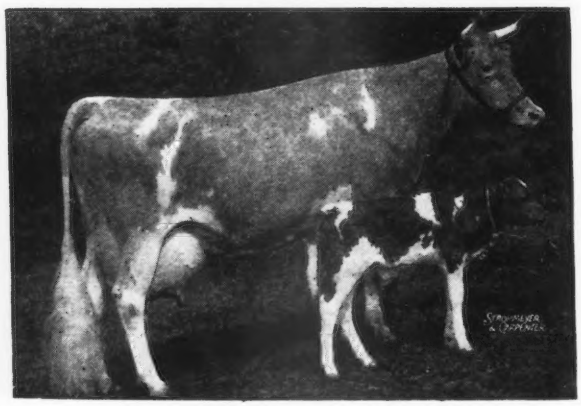

Bournedale Princess Coronet
11236—582—GG
15073—764—EE
18859—1019—Jr4—365C
World Record
2nd Dam: ATAMMANSIT PRINCESS CORONET
17810—946—A
3rd Dam: JEAN DU LUTH CORONET
20004—952—AA

Daughters:

MADREY FARM CORONET'S MUFFIT
12369—703—Sr2—365C

BOURNEDALE MAXIM'S LADY
11777—633—Jr2—365C

BOURNEDALE MAXIM'S FRISK
10478—598—Jr2—365C

BOURNEDALE MAXIM'S DAINTY
9021.3—522.15—Sr2—365—334 days

BOURNEDALE MAXIM'S HELENE
5045.0—253.32—Sr2—365—161 days

BOURNEDALE MAXIM'S DOROTHY
3985.8—182.50—Sr2—365—129 days

BOURNEDALE MAXIM'S BRIGHT EYES
3630.2—152.67—Jr2—365—129 days

Sire: **Bournedale Memoir's Ace,** A. R. 12 A. R. daughters, 11 over 500 lbs. fat. A son of Bournedale Memoir, 17399—793—A. 2 A. R. sons, 3 A. R. daughters.

We have 15 daughters of Coronet's Maxim in the herd.

Sons of CORONET'S MAXIM for sale

Write us today

BOURNEDALE GUERNSEYS

JULIA DYCKMAN ANDRUS MEMORIAL, INC. • 1156 N. BROADWAY, YONKERS, N. Y.

QUAIL ROOST NOMAX VALOR

Sire: **QUAIL ROOST NOBLE MAXIM**

His Dam

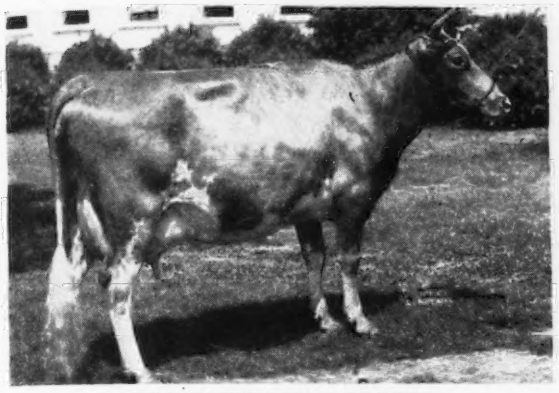

QUAIL ROOST ROYAL DUCHESS
11453—568—E, 14994—711—BB
6 A. R. daughters

His Paternal Grandam

QUAIL ROOST LUCKY CELIA
10235—509—GG, 13812—684—E
2nd Dam: QUAIL ROOST QUEEN CELESTE
14550—677—AA
Dam of Quail Roost Noble Maximus, sold for $15,000.

NOMAX VALOR is being mated to the daughters of Quail Roost Rose Max (Bournedale Bright Star—Quail Roost Maxim's May Rose, 15227—867—BB ($5,000).

NOMAX VALOR sons are for sale.

T. B. ACCREDITED
BANG'S FREE

Burkeville Guernsey Farm, Burkeville, Virginia
LESLIE BOSWELL, Owner (2½ miles out on Highway 360)

LAUREL LOCKS GUERNSEYS

Have Purchased

LLAN FAIR COUNT'S LUCKY
A double great grandson of Vallevue Butterfat Beauty and a son of Clear View Farms Kilmac Lucy with 15078—756—EE (Pennsylvania State Champion).

we are also using

WINDALE LEADER'S CHAMPION
Son of Coronation Leader and out of a daughter of Riegeldale Melba's Emory.

LAUREL LOCKS HERO
Grandson of Bournedale Rex, and out of Charming Patricia, 14036—728—AA.

LAUREL LOCKS VALET
Double great grandson of Laurel Locks Valleywood and out of Laurel Locks Emmilina, 14333—775—G.

DONNELL MARSHALL MILLER C. LONG

Pottstown, Pennsylvania

SARNIA

SPECIAL OFFER this month, 15 choice heifers born between December, 1946 and December, 1947. Vaccinated and negative. Open. Sired by son of Chinquapin Philosopher, that was a son of Langwater Philosopher out of Aiyukpa Levity Queen, 732 lbs. fat, and she out of Shuttlewick Levity, 804—G.

The dams of these heifers are by Alberta's Noble of Thorn Hill and out of Alberta of Thorn Hill, 840—B.

These heifers would make a splendid foundation for a herd.

If these are not what you are looking for, can find you anything you want in any quantity from calves to cows.

CHARLES L. HILL & SON
ROSENDALE, WISCONSIN

Phillips Sales & Pedigree Service

GUERNSEY SPECIALISTS

Pedigrees of all kinds, for all purposes, at all times.

We have a complete Sales Service and can help you buy or sell at private treaty. Let us know your wants.

We offer our services for Dispersal, Reduction or Consignment Sales and can take care of all the details connected with your sale for you. If you are thinking of a sale, let us discuss it with you.

E. C. PHILLIPS
Phone 8713, Box 494, Waukesha, Wis.

Our Consignment to . . .

The Iowa State Sale

Des Moines, Iowa, April 30, 1948

This Young Bull

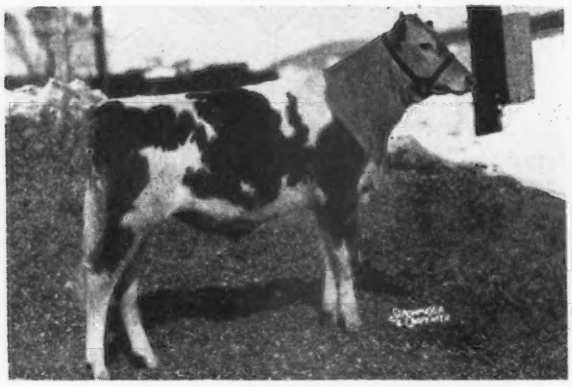

McDONALD FARMS KING MARVIN
Born: June 28, 1947
A show type son of Myhaven King, out of Fairlawn Peerless Delight, a Green Meadow Peerless daughter with 630—A, on twice-a-day milking.

His Dam

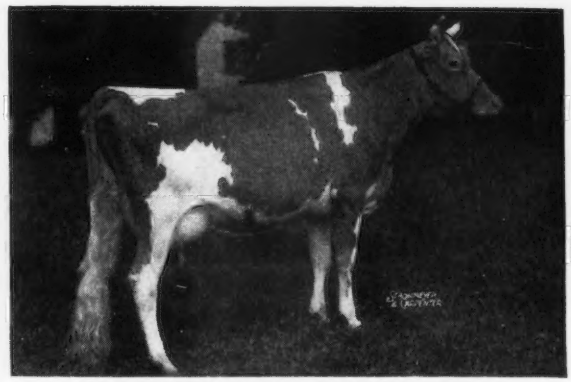

FAIRLAWN PEERLESS DELIGHT
9443—506—GG—1020 T. M.
10863—630—A—730 T. M.
Full sister to Fairlawn Peerless Elite, 14729—721—CC. Delight is a daughter of Green Meadow Peerless out of Foxdean's Nealy, 697—A.

His Maternal Grandam

FOXDEAN'S NEALY
11763—606—EE
13231—697—A
2 A. R. daughters

His Maternal Great Grandam

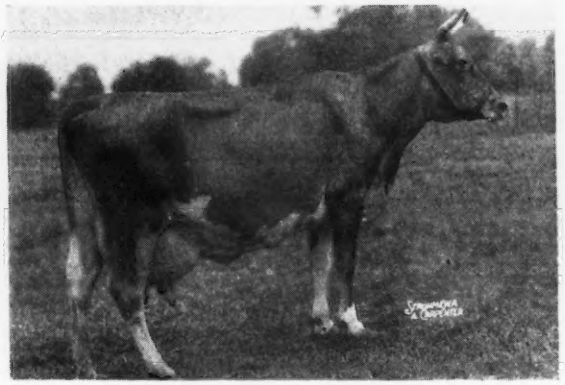

FOXDEAN'S NIGELLE
12100—586—G—1095 T. M.
13512—672—AA—915 T. M.
13300—659—AA—915 T. M.
12414—615—AA—915 T. M.
13024—676—AA
3 A. R. daughters.

This Heifer

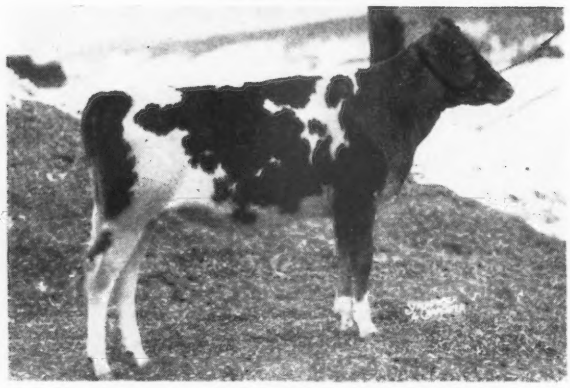

McDONALD FARMS HIGH MARISSA
Born: April 23, 1947
A show heifer bred to be one.

Sire: McDonald Farms Hightime
1st three daughters average 11850 milk and 610 fat as 2-yr-olds. Their dams average 566 as 2-yr-olds. Six daughters classified averaged 88.3 score on mammary system. A Prediction son of the great brood cow, Walnut's Ella's Pansy.

Dam: McDonald Farms Garissa
9598—575—G
1 A. R. daughter. A double granddaughter of Broadland Border King. Coronation breeding top and bottom.

This is a very nice pair of animals that we are proud to have represent us at the Iowa State Sale.

McDONALD FARMS • Cortland, New York

J. M. McDONALD, Owner — K. C. SLY, Manager

OUR FIRST CONSIGNMENT TO . . .

THE MID-WEST SALE - Huntington, Indiana - May 8, 1948

The Bull

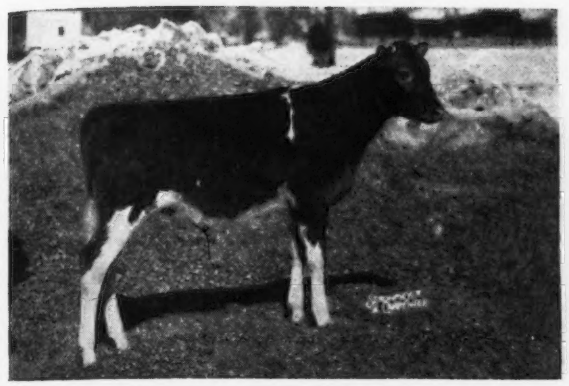

McDONALD FARMS HEIR'S MILTON
Born: October 25, 1947
A real show calf almost perfect in conformation. A son of McDonald Farms Heir (Foremost Prediction—Broadland Sapho, 644—CC), and Blakeford Phyllis, 600—G, an Excellent daughter of Langwater King of the Meads.

His Dam

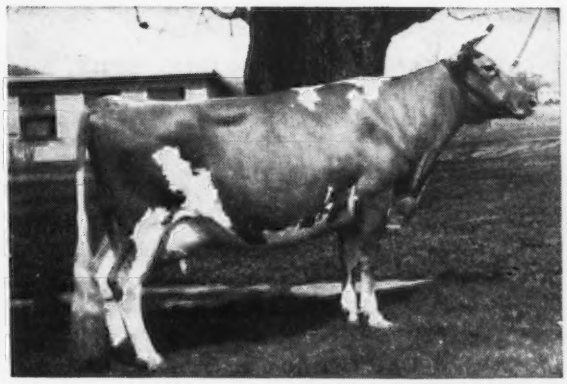

SNAPSHOT PICTURE

BLAKEFORD PHYLLIS
9853—600—G, 9201—517—9yrs—305C—2x. Classified Excellent at 10 years of age. 3 A. R. daughters all over 608 in junior classes. Her full sister made 826—C. Her dam made 954—A. Phyllis is a Langwater King of the Meads daughter.

One of the Cows

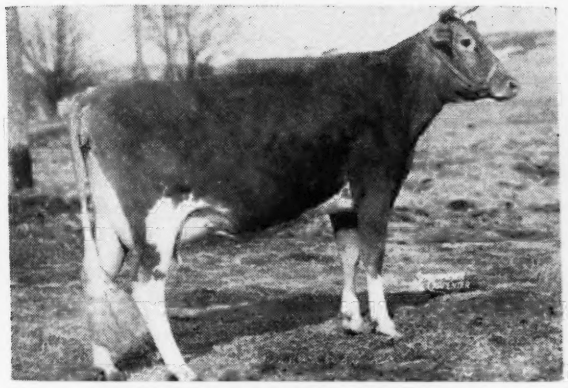

McDONALD FARMS HOPEFUL
12503—630—GG
8799—464—Jr3—305C—609
10038—529—Jr4—305C—610
A McDonald Farms Distinction daughter of Argilla Foam, 612—AA, a Dolly's Foremost of High Rock daughter.

The Other Cow

McDONALD FARMS HALMA
10422—535—G
12670—652—Sr3—365
A McDonald Farms Prediction daughter out of a Foremost Prediction granddaughter with 580—6yrs—305C—2x. Bred February 9, 1948 to McDonald Farms Hightime, one of the very best sons of Foremost Prediction.

The Heifer

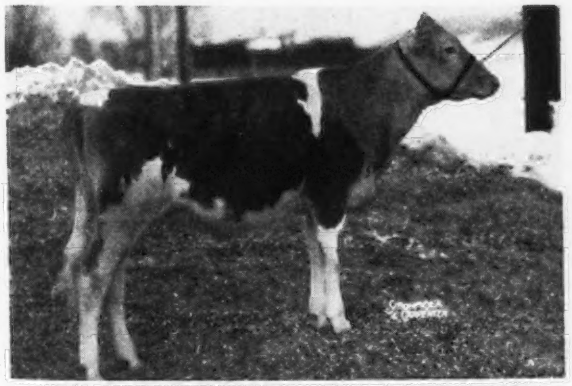

McDONALD FARMS KING'S MY ROSE
Born: April 18, 1947
A Myhaven King daughter out of a double granddaughter of Foremost Prediction. She is a nice type heifer, that should be a real dairy cow, with a beautiful udder.

Her Dam

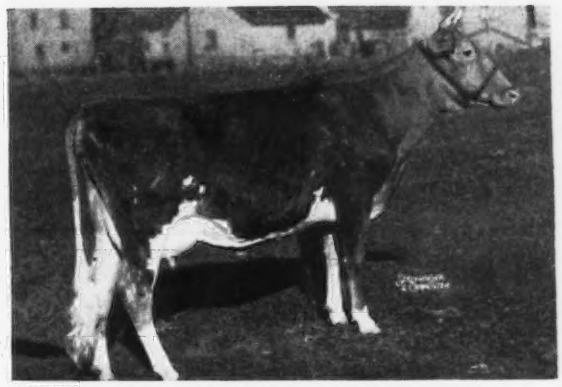

McDONALD FARMS IRISH ROSE
10669—586—Jr2—365C
A McDonald Farms Distinction daughter, of Prediction's Rose Marie, 15728—708—6yrs—365C. Next dam, a daughter of Foremost Hightide.

J. M. McDONALD
Owner

McDONALD FARMS
CORTLAND, - - NEW YORK

K. C. SLY
Manager

To MID-WEST SALE • HUNTINGTON - INDIANA
MAY 8, 1948

A HALE SPOT and A BEAUTY SPOT

ST. ALBANS GLAMOUR HALE SPOT, April 29, 1946—**Consigned**—¾ sister-in-blood to ST. ALBANS GLAMOUR A. S. FAITH that sold for $1,025, Indiana, 1947 Spring Sale and ST. ALBANS GLAMOUR HONORIA, Indiana, 1947 Fall Sale, $1,400, 3rd top female.

Due August 5, 1948, to St. Albans Actor Grandee—A **Grandee** son of **Actor's Zettie,** 597—GG, 753—DD, 808—BB that sold in Mid-West, 1946, for $2,550. Sire: MCDONALD FARMS GLAMOUR (Prediction, 100 A. R. daughters and Content). Dam: ST. ALBANS ACTOR'S HALE SPOT, 8868—483—4G, 11029—607—Jr3—365. A daughter of **Actor,** 101 A. R. daughters and Grand Mere Hale Spot, 5 A. R. daughters, including St. Albans Count's Hale Spot with 966—AA and 1106—7yrs—365, Class Leader 4th Place.

Her Maternal Grandam

GRAND MERE HALE SPOT

10138—538—AHI, 8665—455—AA. 5 A. R. daughters including St. Albans Count's Hale Spot (see above).

← A Grand-daughter →

Her Dam's ¾ Sister-in-blood

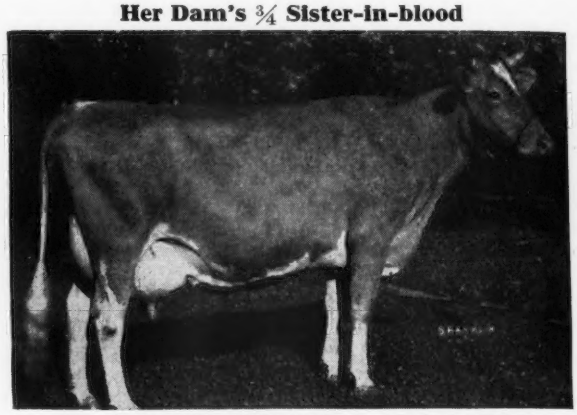

ST. ALBANS ACTOR'S C. HALE SPOT

Sold, 1945 Mid-West for $1,550, resold 1945, for $2,525. World Record, 17207—806—Sr3—HIR. A daughter of Actor and Count's Hale Spot (see above).

ST. ALBANS GRANDEE C. BEAUTY, January 24, 1947—**Consigned.**

Sire: MCDONALD FARMS GRANDEE (Prediction and Thelma).

Dam: ST. ALBANS COUNT'S BEAUTY, 9781—492—GG, 10531—546—CC. A daughter of Cosquay's Foremost and St. Albans Actor's Beauty Spot.

Her Maternal Grandam

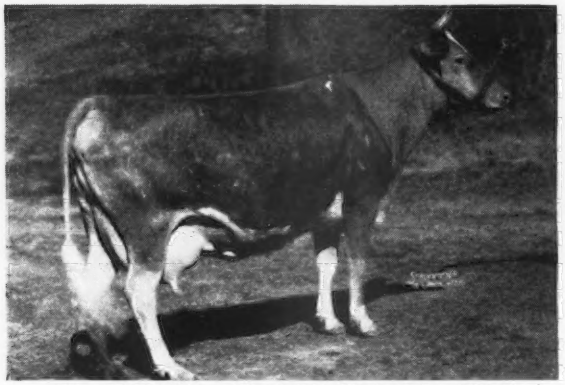

ST. ALBANS ACTOR'S BEAUTY SPOT

10748—525—GHI, 13052—669—E, 13547—738—CC, 13971—707—AA, 13394—638—AA, 3 A. R. daughters, 2 A. R. sons.

Her ¾ Sister-in-blood

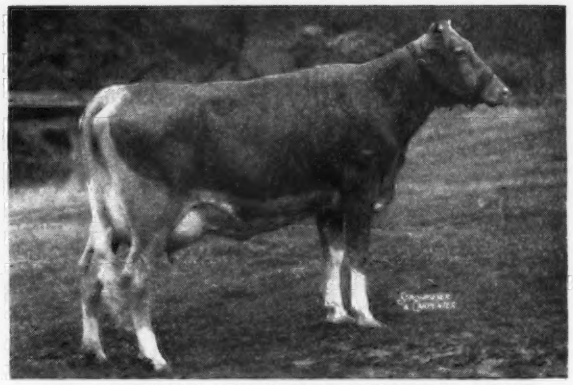

ST. ALBANS GRANDEE PRETTY SPOT

10784—577—Jr2—365C. Sold in the Mid-West, 1946 for $3,000. A daughter of Grandee and Actor's Pretty Spot with 842—DD, 784—AA, 697—AAA, 3 A. R. daughters.

Two top representatives of our Two Top Families. They merit your consideration.

For catalog write LOUIS MCL. MERRYMAN, SPARKS, MD.

ST. ALBANS FARMS, INC.

A. R. HERD TEST **ST. ALBANS, MISSOURI** **425 HEAD GUERNSEYS**

Home of . . .
High Test and Production

VISIT → **FLYING HORSE FARM**
South Hamilton, Mass.

A Top Heifer Goes to the MID-WEST

Consigned... **13th MID-WEST SALE**

HUNTINGTON, INDIANA, MAY 8, 1948

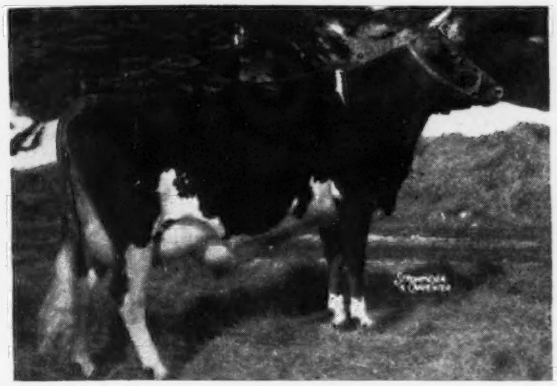

Her Dam

Flying Horse Piper's Patience

Born January 5, 1946

Calved, March 3, 1948, sold open and on test.

Sire: FLYING HORSE SELECT'S PIPER, a son of Alfalfa Farm Select, A. R., and Catamount Melody, (below). Select's Piper is now at farm of Geo. Nixon, Jr., Springfield, Mo.

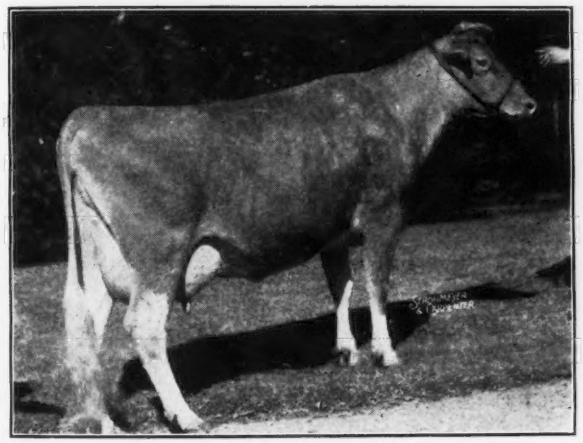

FLYING HORSE ROYAL PATIENCE
16399—779—DD
1st Prize 2-year-old, Topsfield, 1941.
Member 1st Prize Dairy Herd, Topsfield, 1941.

Her Paternal Grandam

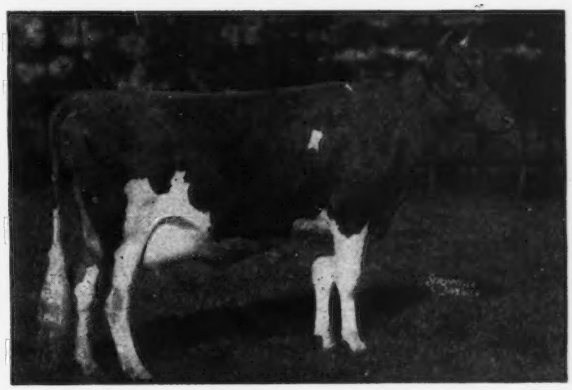

CATAMOUNT MELODY
12360—751—GG, 14047—848—AA
1st prize 2-year-old, Topsfield E. S. E., 1939.
Sr. and Gr. Ch. Topsfield, 1940.
2nd, 3yrs. and under 4, N. D. S., 1940.
Full sister to Alfalfa Farm Lute.

PATIENCE is a maternal sister to Flying Horse Colonel's Patsy, ↓ 12089—641—Sr2—365; classified Excellent at Franchester. Is the member of a grand family and we tried to keep her home.

We Believe Our Loss Can be Your Gain

T. B. ACCREDITED . . . MASS. ABORTION FREE No. 60

FLYING HORSE FARM • ***South Hamilton, Massachusetts***

Please address correspondence to . . . COREY C. GAREY, Manager — GRAHAM FOSTER, Herdsman

Take a Look at PERFORMER

Our Bull Consignment to the 13th Mid-West Sale At Huntington, Indiana, To Be Held May 8, 1948

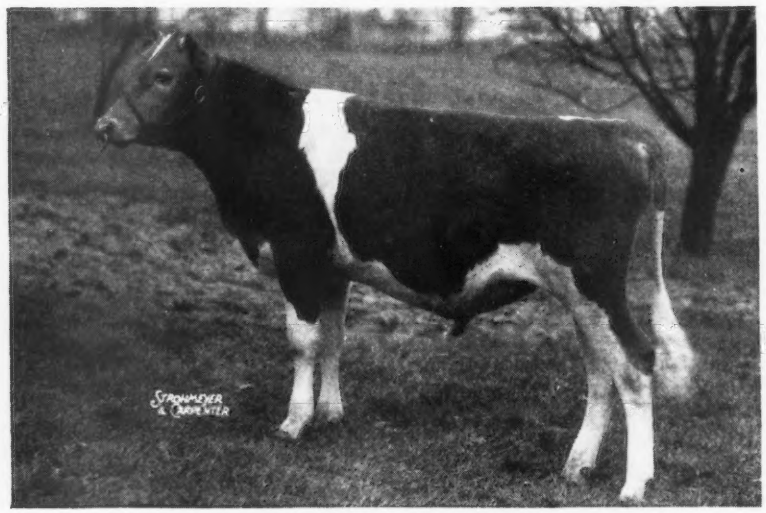

FRANCHESTER P. PERFORMER

Born July 12, 1947

Maternal brother to **Royal Ace** sold to Mr. Thad. Byers, Columbus, Ohio for $3,000 in the 1947 May Royal—Steadfast Sale.

His Dam

SECRET'S RADIANCE

10440—533—GG, 14355—758—Jr4—365. Sold for $2,500—Classified Very Good, 1947, 2 sons in Service
Sire: GREEN MEADS PROUD SECRET, A. R.
Dam: MONARCH'S MINUET, 9858—515—GG.

His Sire

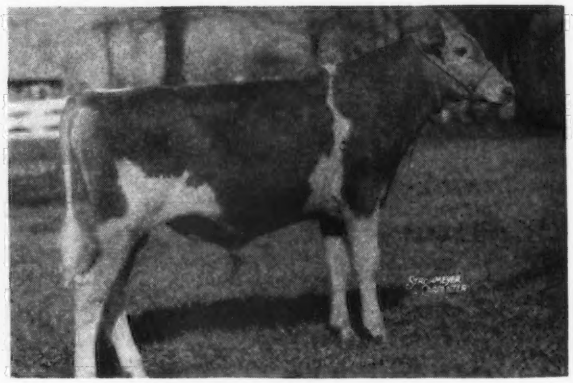

GAYOSO LEVITY PEER

Sold for $10,000—8 daughters at Franchester.
Sire: PHILLIPS FAIRLAWN PEERLESS, A. R.
Dam: CORONATION LEVITY, 10115—577—GG, 15252—867—A.
2 A. R. daughters, 3 A. R. sons.

See Our May 1, Journal advertisement for the females consigned by Franchester Farms to the 13th Mid-West Sale.

FRANCHESTER FARMS • Lyndhurst, Ohio

ACCREDITED FOR BANG'S AND T. B.

CHARLES B. BOLTON, Owner — C. E. EBY, Herdsman — C. R. HUSTON, Manager

WEY ACRES

Thiensville *Wisconsin*

A Pair of Real Ones — TWIN HEIFERS

CONSIGNED

13th Mid-West Sale, Huntington, Indiana

SATURDAY, MAY 8

IN THE SALE

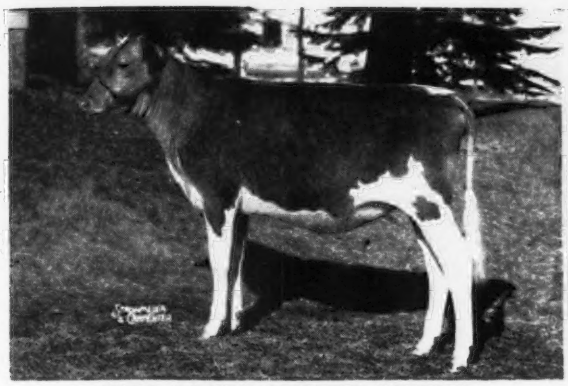

WEY ACRES LEVITY MOLLY
Born: JULY 1, 1947

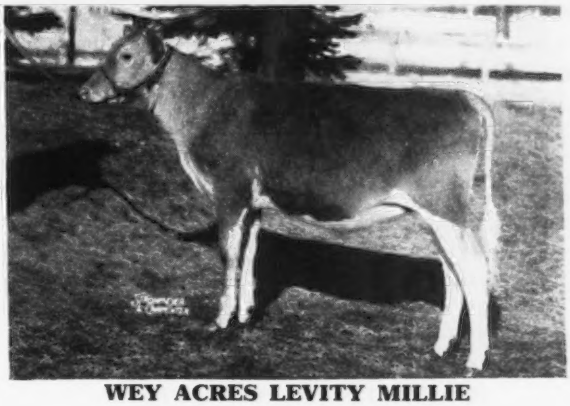

WEY ACRES LEVITY MILLIE
Born: JULY 1, 1947

Here is a real pair of Levity Prince heifers out of a good daughter of Royal Valor.

The Royal Valor Daughters In Our Herd
Are Great Brood Cows
The Kind You Would Select As The Dam of Foundation Heifers
We Have 8 Royal Valor Daughters In Our Herd

	MILK	FAT	AGE
ROYAL CHRISTABLE GIRL	18582	819	5yrs—365
VALROYAL KATE	17136	736	6yrs—365C
ESTELLE'S ROYAL KATE	15546	716	5yrs—365
*ROYAL VALOR'S MAY	15118	716	5yrs—365C
VALOR'S DAISY LEE	14202	669	5yrs—365
VALOR'S CONSTANCE	14435	633	Sr3—365C

BOTH MOLLY and MILLIE CARRY CORONATION LEVITY PRINCE ON THE TOP SIDE OF THEIR PEDIGREE. ON THE BOTTOM LINE THEY ARE OUT OF A GOOD DAUGHTER OF ROYAL VALOR.

*Their Dam is Royal Valor's May, 11456—563—C, 15118—716—5yrs—365C. She is a daughter of Estelle's May, 15825—871—D (3 A. R. daughters).

Levity Prince is the sire of 26 A. R. daughters—2 already classified Excellent—several others Very Good. (Sold for $11,000). He is a double grandson of Green Meadow Coronation Prince, and out of Coronation Levity, 15252—867—A ($15,000)—she, a daughter of Shuttlewick Levity, 16896—804—G ($25,500).

We are proud to consign this pair of twin heifers. We feel they are a credit to our breeding program—worthy representatives of the LEVITY PRINCE Get. They are the right kind and we feel you will like them.

MRS. F. L. WEYENBERG, Owner
OTTO C. KLINE, Manager

Thiensville, Wisconsin

Consigned to the . . .

9th Quail Roost Sale, Monday, May 3, 1948

2 Quail Roost Noble King's

A Bred Heifer—*Zimalcrest King's Rosette*

Born: FEBRUARY 27, 1946. Bred: SEPTEMBER 10, 1947. Due: JUNE 19, 1948

Consigned by George N. Zimmerman

Their Sire's Paternal Sister

QUAIL ROOST NOBLE PRIMROSE
13894—704—GG. Sold for $17,000.
Senior and Grand Champion, Dairy Cattle Congress, 1946. Winner best uddered class and Senior and Grand Champion, National Guernsey Show, 1947.

Their Sire
QUAIL ROOST NOBLE KING

His first daughters now on test. They are outstanding individuals with a lot of dairy quality.

Sire: Cesor Noble Maxim, A. R., a son of BOURNEDALE MARTHA, A. R. Sire of many top daughters that meet with buyers' approval.

Dam: Quail Roost Queen Rosebud, 7528—431—GG, 9185—559—E.
2nd Dam: Rose Bud of Burkeville, 13853—777—A.

King's Rosette's dam is Zimalcrest Design's Rosette, 11429—581—EE, a daughter of Quail Roost Maxim's Design, A. R. (Many Design daughters have gone into other herds and made good in a large way). Rosette is from the same female line as Quail Roost Noble Rose Ann, $10,500.

King's Rosette is bred to Zimalcrest Design's Advancer, he by Quail Roost Maxim's Design, A. R., and out of Zimalcrest Little Aline, 13805—635—BB, she by Illustrator's Laddie, A. R.

An Open Heifer—*Zimalcrest Noble Girlie*

Born: AUGUST 7, 1947

Her Dam's Maternal Sister

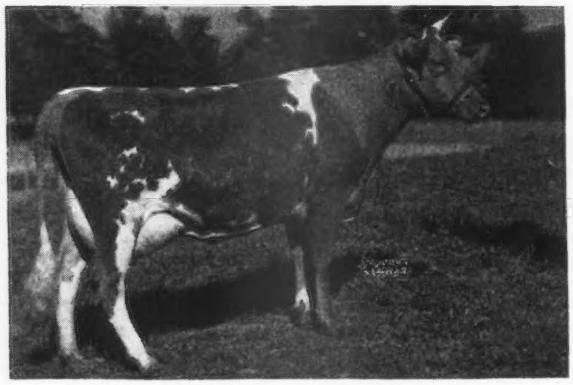

ZIMALCREST SCARLETT
12616—670—D
A daughter of Quail Roost Maxim's Design, A. R., he by High Point Prince Maxim, A. R. (more 800 lb. daughters than any Guernsey sire).

Dam: **ZIMALCREST RED GIRL**
9024—435—BB
A daughter of Illustrator's Laddie, A. R. He sire of many of the good old cows in our herd and the dams of the Quail Roost Maxim's Design daughters.

Here are a **REAL PAIR.** They carry the best blood of Bournedale Martha and High Point Prince Maxim, BETTER STILL many of their ancestors have gone out into other herds and made good. They will be in bloom May 3 at Quail Roost.

ZIMALCREST FARM • Columbia, South Carolina

FEDERAL ACCREDITED 112319 . . . S. C. BANG'S CERTIFICATE 8

S. H. ZIMMERMAN GEORGE N. ZIMMERMAN

Consigned ... WARD SNARR'S FOURTH HEIFER SALE

Saturday, May 1, 1948 . . . Fair-Grounds . . . Charlotte, N. C.

4 OPEN HEIFERS . . . One is out of Zimalcrest Maple, 14950—652—A. Classified Good Plus at 16 years of age. **She comes from the Bessie's Maple Glen of Cornwell family—one of our best.**

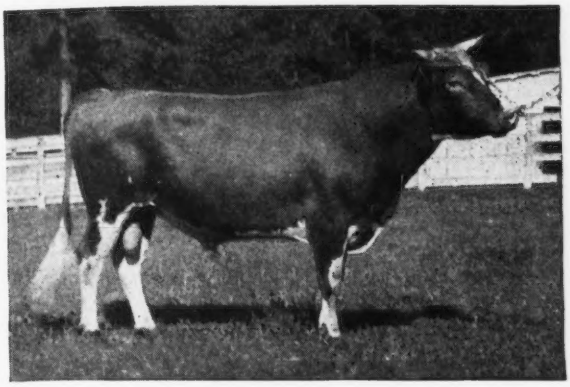

Also Consigned
3 Heifers by Noble King

← QUAIL ROOST NOBLE KING

Sire: CESOR NOBLE MAXIM, A. R.
A son of Bournedale Martha, A. R.
Dam: QUAIL ROOST QUEEN ROSEBUD
9185—559—E
2nd Dam: ROSE BUD OF BURKEVILLE
13853—777—A
6 A. R. daughters.

The 3 Noble King daughters are out of daughters of Quail Roost Maxim's Design, A. R.

The NOBLE KING—MAXIM'S DESIGN cross has proved to be one of our best.

ZIMALCREST FARM · Columbia, South Carolina

FEDERAL ACCREDITED 112319 . . . S. C. BANG'S CERTIFICATE 8

S. H. ZIMMERMAN — GEORGE N. ZIMMERMAN

Consigned to—

THE EASTERN GUERNSEY SALE

TRENTON, NEW JERSEY :: MAY 1, 1948

QUARRY VALLEY'S HELIOTROPE

A. R. Record: 9014—424—Jr2—365C—730 T. M.

A FINE BIG FOUR-YEAR-OLD COW WITH A BEAUTIFUL UDDER

FRESH BEFORE SALE

VISITORS ALWAYS WELCOME

QUARRY VALLEY FARMS

ACCREDITED—NEGATIVE

Lahaska — *Bucks County* — *Pennsylvania*

WILLIAM C. CLARK — F. A. BORDEN, Manager

9th QUAIL ROOST MAXIM SALE

Rougemont, North Carolina • Monday, May 3, 1948

SALES HEADQUARTERS: WASHINGTON DUKE HOTEL, DURHAM, N. C.
TEL. F101

BE SURE TO MAKE YOUR RESERVATIONS EARLY

55 HEAD 4 Bulls, 25 Cows, 15 Bred Heifers, 11 Open Heifers 55 HEAD

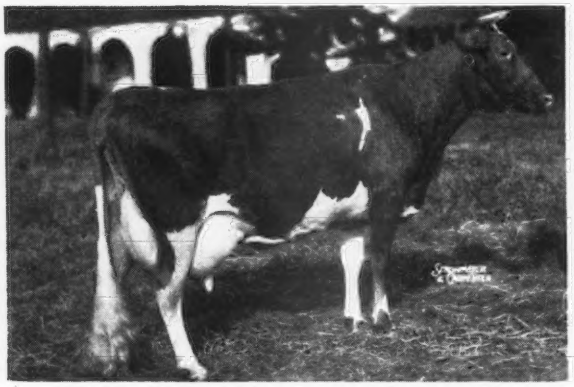

CLEAR SPRINGS MAXIM F. GLADYS
10444—596—G, 11271—639—DD,
13226—749—Sr4—365C.
Dropped: February 25, 1941
Fresh in February
Sire: MAXIM'S MASTER FRED
Dam: GIPPY PRINCESS JILL
502—G, 628—BB
Consigned by A. L. BROWN, CLEAR SPRINGS FARM, CONCORD, N. C.

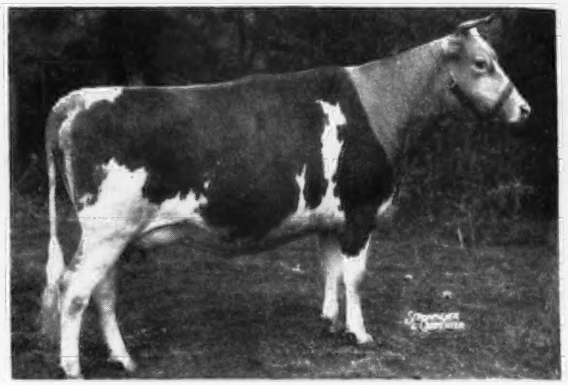

ARDEN COLFAX'S JANICE
Dropped: October 13, 1944
Fresh: March 10, 1948
Sire: RIEGELDALE EMORY'S COLFAX
Dam: QUAIL ROOST VIKING'S JANICE
11315—612—CC
Consigned by T. HOLT HAYWOOD, ARDEN FARM, CLEMMONS, N. C.

BRAYS ISLAND DAFFODIL
7975—447—Jr2—305C
On retest 254 days
8100—456—Jr3—305—2x
Dropped: February 1, 1944
Due: April 8, 1948
Sire: CESOR BON-TON'S PREMIUM
Dam: PRINCE GLORY'S CATHERINE
8157—426—Jr3—305C
10057—524—Jr4—305C
8830—455—5yrs.—305—2x, 253 days
Also Brays Island Constance
9419—523—Sr2—305C
a sister-in-blood, same sire, dams are full sisters.
Consigned by BRAYS ISLAND PLANTATION, YEMASSEE, S. C.

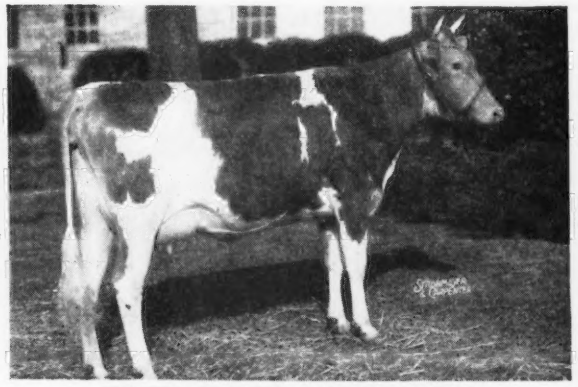

QUAIL ROOST NOMAX FERN
12602—631—Jr2—365 (pending)
Classified Very Good (pending)
Dropped: August 10, 1944
Sire: QUAIL ROOST NOBLE MAXIM
Dam: QUAIL ROOST NOBLE FERN
10408—551—G
Classified Very Good
2nd Dam: QUAIL ROOST PATIENT FERN
10843—571—GG, 13819—693—A
2nd yearling Va., 1939; 3rd, N. C.
3rd Dam: APPIN'S GOLDEN FERN
558—G, 715—A, 6 A. R. daughters
Consigned by GEORGE WATTS HILL, QUAIL ROOST FARM, ROUGEMONT, N. C.

***For catalogs write . . .* LOUIS McL. MERRYMAN & SONS, Sparks, Maryland**

Sir Lucky combines Steadfast Africander blood

MT. ARARAT'S SIR LUCKY is A. R.

His Dam

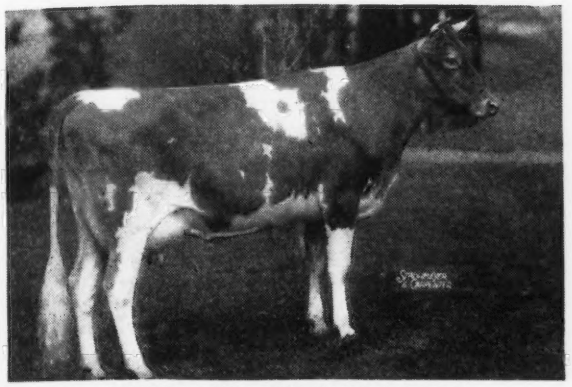

MAPLE LANE AFRICANDER'S LUCKY
11655—676—GG
2nd Dam: 18162—960—AA
Full sister to Sir Lucky's Dam
MAPLE LANE LUCKY LASS
15707—785—G, 16781—882—D, 19689—989—AA
His Sire:
Maple Lane Fashion's Steadfast, A. R.
A son of SAUGERTIES GOLDEN STEADFAST, A. R., and out of MAPLE LANE MONARCH'S FASHION
11826—726—G, 16085—926—Jr4—365C
Class Leader 10th Place

Benton's Nicolette, 11619—594—G
Benton's Lucky Margie, 10700—558—G
Benton's Lucky Peggy, 10419—564—Jr2—365
Benton's Lucky Sappho, 9039—455—Jr2—365
Benton's Valind 2d, 11436—492—Sr2—365C
Benton's Joyful Jane 2d, 10909—481—Sr2—365C
Benton's Lucky Pat, 9421—467—Jr2—365C
Benton's Lucky Nell, 10422—500—Sr2—365C
Benton's Lucky Sarah, 10328—491—Jr2—365C
Benton's Lucky Dot, 9917—445—Sr2—365C
Benton's Lucky Susan, 13270—693—Jr3—365C
Benton's Lucky Blanche, 9614—487—Jr2—305C
Benton's Lucky Hannah, 9257—450—Jr2—365C
Benton's Lucky Violet, 9773—482—Jr2—365C

The SIR LUCKY daughters are being bred to McDonald Farms His Excellence (Prediction—Coronation Monita).

SIR LUCKY sons out of TOP A. R. dams.
Write us today for price and pedigree.

BENTON FARMS • Middleburg, Virginia

DANIEL C. SANDS

Please address all correspondence to SAMUEL L. MOYER

WESTERN GLOW MASTER

4 records of his 3 nearest dams average 13564—712

A Paternal Sister to Our Sire

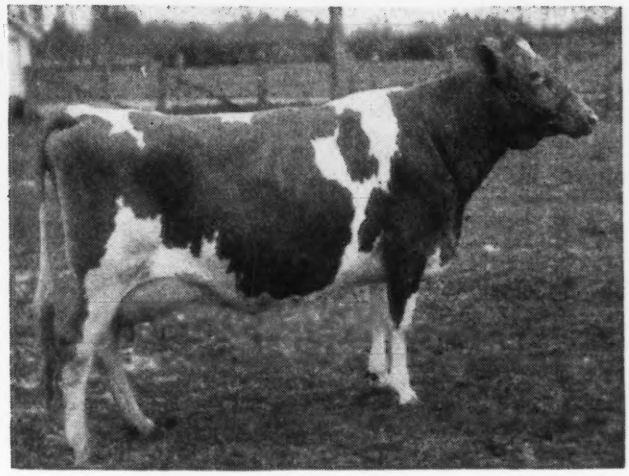

WESTERN GLOW MISTRESS
12961—652—Sr3—305 (2x)—Former Class Leader.

Sire: **McDonald Farms Developer, A. R.**
A son of
FOREMOST PREDICTION
out of
ROCKINGHAM MAY PRINCESS, A. R.
(great brood cow)

Developer is the sire of many top producing daughters.

Dam: **Western Glow Butterfat Maryann**
13825—763—6yrs—305C—2x
Sold for $14,600—**top of the 1946 Curtiss Candy Sale.**

2nd Dam: Pansy's Maryann, 14781—768—A
(5 A. R. daughters)

MASTER sons out of top A. R. dams.

BUTTERTON GUERNSEY FARM

Farm located 6 miles northwest of Davis, California on Highway 99-W or 4 miles south of Woodland on 99-W

W. B. DOTY

P. O. Box 268, WOODLAND, CALIFORNIA

Friendship Guernseys

Royal Crescent

A double grandson of Friendship Crescent, A. R., and line-bred to VALOR'S CLIMAX, A. R.

His Dam

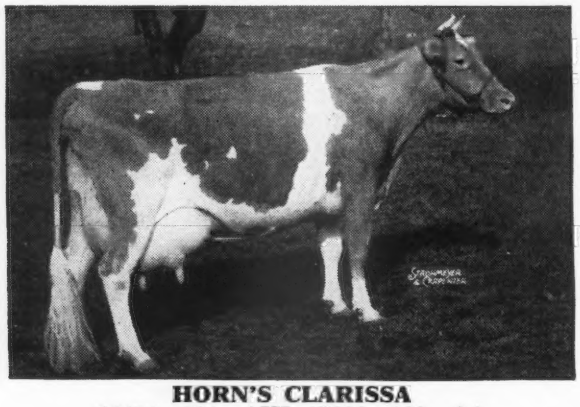

HORN'S CLARISSA
18434—884—AHI, 17666—909—AA

Sold in the May Royal-Steadfast Sale to Mr. John S. Ames, Langwater Farm, North Easton, Mass., for $2,300.

Sire:
HORN'S JOAN'S CRESCENT, A. R.

☆ ☆ ☆

We Can Offer Sons . . .

of Royal Crescent out
of good A. R. daughters
of McDonald Farms Brigadier, A. R.
and
Friendship Climax Renown

WRITE TODAY FOR BULL CALVES OF THIS BREEDING

FEDERAL ACCREDITED

Friendship Guernseys

STATE BANG'S ACCREDITED CERTIFICATE No. 3

Estate of A. A. Thompson **NEW GENEVA, PENNSYLVANIA** **Evelyn Thompson, Manager**

DEERSHORN FARM

Presents DEERSHORN FOREMOST, A. R.

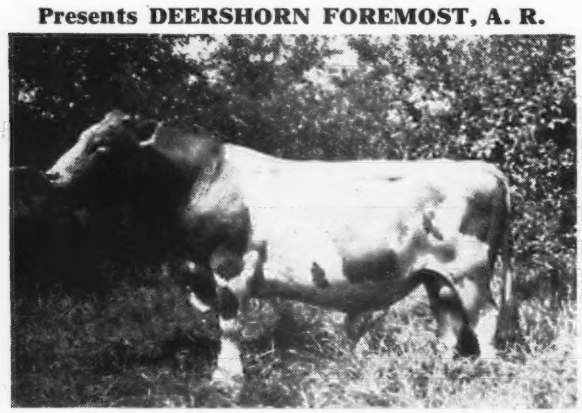

Sire: Dolly's Foremost of High Rock, A. R.
Dam: Deershorn's Alice, 13412.9—756.7—A
Lifetime production, 113604—5467—4 A. R. daughters.
Granddaughter of Mixter May Royal.

	Milk	Fat	T. M.	Class	Days
Robin Hill Foremost Rosette	13529.3	625.0	1069	G	
Deershorn Foremost Gem	11237.7	570.5	730	AHI	
Deershorn Foremost Dream	9458.4	540.3	730	FHI	
Deershorn Foremost Winnie	10778.9	529.9	624	FHI	
Deershorn Foremost Lively	10925.9	525.3	692	FHI	
Deershorn Foremost Pride	11355.5	500.5	730	GHI	
Deershorn Foremost Rosette	10600.4	500.1	730	GHI	
Deershorn Foremost Pearl	9586	501	730	D. H. I. A.—F	
Deershorn Foremost Iris	10214.6	518.9	730	FHI	
Deershorn Foremost Ida	10637	549	622	Sr4—HIR	311
Deershorn Foremost Primrose	11023	587	664	Sr4—HIR	332
Deershorn Foremost Buttercup	9319	530	670	Jr3—HIR	335
Deershorn Foremost Ann	10250	530	634	Sr2—HIR	(still on test)

T. B. ACCREDITED—BANG'S FREE ACCREDITED

DEERSHORN FARM

STERLING JUNCTION, MASSACHUSETTS
V. D. MUDGETT, OWNER

A Son of a Class Leader
WELCOME-IN CHUM'S VALOR

His Dam

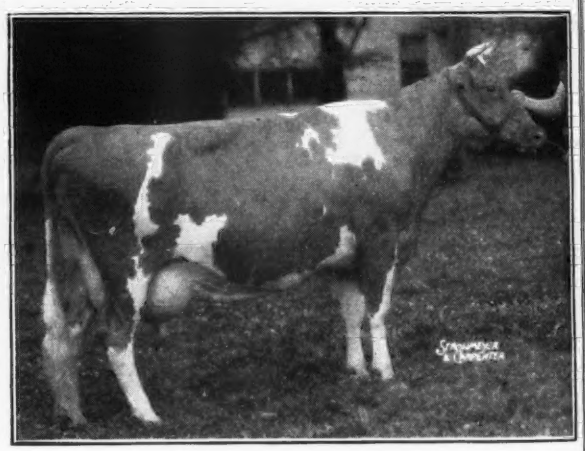

QUEEN'S WILHEMINIA
17475—765—Sr4—305C—3x
Class Leader 2nd Place
Classified Very Good

VALOR is by Langwater Chum, A. R., that is by Langwater Valencian, A. R., out of Langwater Consort 2d.

We offer for sale. A choice selection of well-bred bull calves.
ALSO—We will sell a few well-bred females.
Check our 1948 sales list.

OBERLAND FARMS

CHARLES L. AND LLOYD E. OBER, Owners
On Route 87 • NOVELTY, OHIO

TWO S. C. STATE RECORD "BON-TON" DAUGHTERS

Consigned to

1948 Quail Roost Maxim Sale — Rougemont, N. C., Monday, May 3

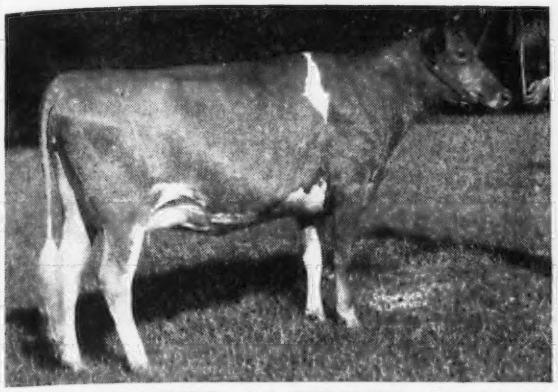

BRAYS ISLAND CONSTANCE — S. C. STATE RECORD — SR., 2 YR. OLD
9450-523 Sr.2-305C-610
Born: 9-16-43 — Fresh 12-12-47 with bull calf
Will be bred to: Woodacres Royal Corinthian

Both are show cows ←—and—→ record producers. Carrying 100% the same blood. Their dams are full sisters.

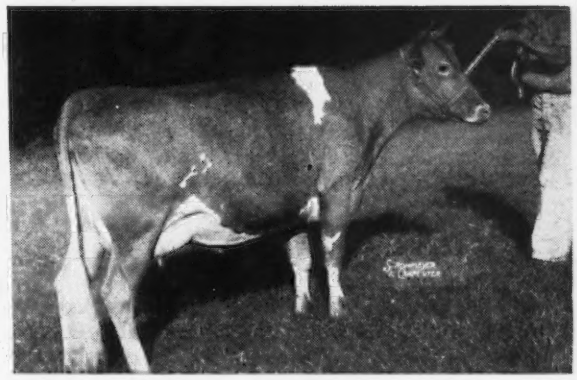

BRAYS ISLAND DAFFODIL — S. C. STATE RECORD — JR., 3 YR. OLD
8859-508 Jr.3-305C-610
Born: 2-1-44 — Due to freshen 4-7-48
Will sell open

"BON-TON" DAUGHTER & SON — GA. BREEDERS SALE, ATLANTA, GA., APR. 23

★Brays Island Bon-Ton Viola
Born: 1-7-47 — Due 7-1-48
Dam: Cesor General Violet
9980-510-G

★Brays Island Bon-Ton Bud
Born: 6-8-47
Dam: Fairlawn Early Rose
10648-515-5-305C-610

TO: WARD SNARR HEIFER SALE — SILVER CITY, N. C., MAY 1

★Brays Island Prince's Betsy
Born: 11-1-45 — Due: 4-26-48 — Sells open
Sire: Clear Springs Prince Foremost
Dam: Clear View Kings Verbena — 7446-381 Jr.4-305C

They Must Pay — Or — They Don't Stay

Write us your needs *Visitors always welcome*

M. B. Sowerby, Herdsman
T. B. and Bang's Accredited

BRAYS ISLAND PLANTATION

F. B. DAVIS, JR., Owner
YEMASSEE, SOUTH CAROLINA

Is This Your Kind Of A Cow ?

Her Sire: 15 nearest dams ave. 742 lbs. fat. Bred at St. James, both grandams by SHUTTLEWICK CHAMPION.

Her Dam: Solid Maxim, through Bournedale and Tianna.

Granddaughter of Bournedale Allen Jay's King.

Her Record: Finishing a D. H. I. A. 305 days 2x record, close to 500 lbs. fat as Sr2-yr.-old.

Her Service Sire: Will be fresh soon by a grandson of Langwater King of the Meads.

Calfhood Vaccinated.

SHE'S WORTHY OF HER ANCESTRY IN TYPE AND PRODUCTION

We've consigned her to the Iowa Sale.

The rest is up to you.

Bonnie Vista Guernseys

MASON CITY, IOWA

MR. AND MRS. M. W. SPROLE

AN $80.00 INVESTMENT

THAT REALLY CLIPPED COUPONS

One of the first Guernseys ever purchased by us

HECTOR'S GOLDEN PRINCESS

Born: APRIL 8, 1932

Purchased as a bred yearling at the 1933 Connecticut Guernsey Sale.

She is the dam of 6 sons and the following daughters:

JASON'S PRINCESS	16557—810—AHI—2x
JASON'S PRIDE	10431—516—5yrs. HIR 2x
JASON'S PRIMROSE	never tested due to injury
VOLUNTEER'S BETSY	8499—419—CHI, 814 T.M.
HORATIUS' MAY PRINCESS	7141—337—FHI—2x
MEADOW LAKE LEVITY'S PRINCESS	a yearling
MAY KING'S GOLDEN ROSE	a heifer calf

Her sons and daughters have proved themselves in our herd and in several others. WE HAVE 31 OF HER DESCENDANTS.

Princess and Pride are both due in April to our Levity-bred sire. IF THEY DROP BULL CALVES—THEY WILL BE FOR SALE.

Reserve a bull from this proved cow family.

HERD VACCINATED AND ACCREDITED

MEADOW LAKE FARM

ROBERT E. HESCOCK **North Stonington, Conn.**

ARDEN FARM

"And thus our life, exempt from public haunt, finds tongues in trees, books in running brooks ... sermons in stones and good in everything." FOREST of ARDEN "As You Like It" Shakespeare

T. HOLT HAYWOOD — CLEMMONS, NORTH CAROLINA

Registered Guernseys

CONSIGNED . . . WARD SNARR'S FOURTH HEIFER SALE, Charlotte, North Carolina, Saturday, May 1

A Choice Bred Heifer . . . One of the COLFAX Get . . . ARDEN COLFAX JENNY . . . Born OCTOBER 3, 1946.
A daughter of Riegeldale Emory's Colfax out of an A. R. daughter of Riegeldale Emory's Consummate and Riegeldale Phador's Brightness, 9198—528—D.

Her Paternal and Maternal Great Grandam

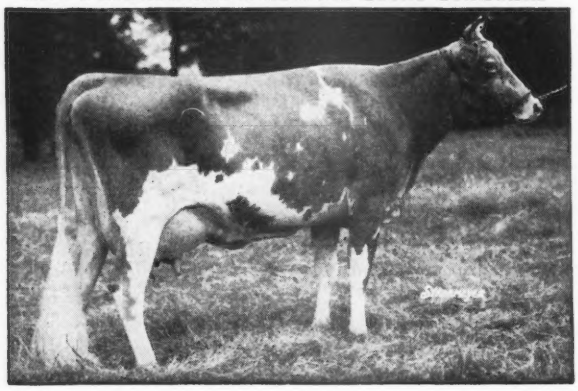

JENNY TRACES TO THIS PROVED—POPULAR BROOD COW TOP AND BOTTOM.

GREEN MEADOW MELBA
15342—963—Sr2—365C
1 A. R. son—5 A. R. daughters.

JENNY is by Colfax that is by Riegeldale Melba's Emory, A. R. ($30,000) and out of Garnet's Rosemary, 14973—660—AA (2 A. R. daughters.) She is line-bred to Langwater Foremost.

T. HOLT HAYWOOD, Owner
JOSH QUINN, Manager
• T. B. ACCREDITED BANG'S FREE • **Clemmons, North Carolina**

Two of Our Best . . . Consigned

QUAIL ROOST MAXIM SALE

Monday, May 3, 1948 • Rougemont, North Carolina

IN THE SALE

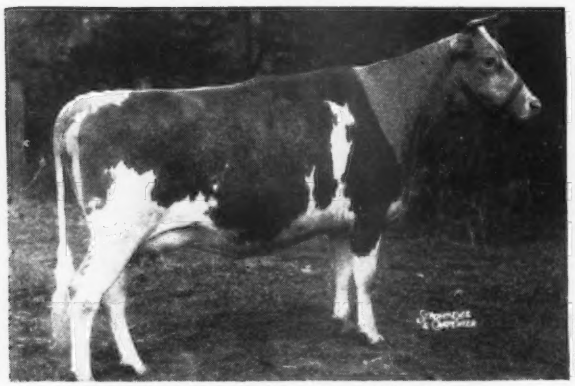

ARDEN COLFAX JANICE, A. R.

Born October 13, 1944

Sire: RIEGELDALE EMORY'S COLFAX
A combination of GREEN MEADOW—MAXIM—FOREMOST. Colfax is by Riegeldale Melba's Emory, A. R. (Sold for $30,000) and out of Garnet's Rosemary, A. R., 14973—660—AA (2 A. R. daughters). She traces to Langwater Foremost, A. R.

Dam: QUAIL ROOST VIKING'S JANICE, 11315—612—CC.
A daughter of Quail Roost Maxim's Janice, 13006—630—A. (2 A. R. daughters). **Traces to High Point Prince Maxim.**

IN THE SALE

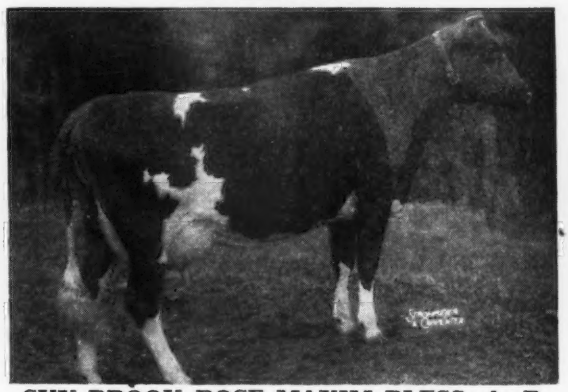

SKY BROOK ROSE MAXIM BLESS, A. R.

Born August 5, 1944

Sire: ROSE MAXIM, A. R.
A double grandson of High Point Prince Maxim, A. R. 3 daughters over 700—6 over 600 lbs. fat. He is a full brother to Quail Roost Rose Maxim, A. R. ($11,000) and traces to the May Rose family, being a son of Quail Roost Maxim's May Rose, 11813—708—F, 15227—867—BB (3 A. R. sons, 1 A. R. daughter).

Dam: NORMA'S BONNIE BESS, 12052—577—A.
Traces to Foremost.

ARDEN FARM - Clemmons, North Carolina

T. HOLT HAYWOOD, Owner — T. B. ACCREDITED . . . BANG'S FREE — JOSH QUINN, Manager

Federal Accredited 185139 — State Bang's Free 864

CONSIGNED TO . . .

9th Quail Roost Sale, May 3, 1948

ROUGEMONT • NORTH CAROLINA

Two Excellent Daughters of Bournedale Golden Majesty, A. R.

1. **MIDVIEW MAJESTY'S TOPSY.** Full sister to Midview Majesty's Tulip, 14179—727—Jr3—365. Born: September 21, 1946. Bred: November 11, 1947, to Midview Beauty's Noble (Coldspring's Romulus Noble—Coldspring's Romulus' Beauty).

2. **MIDVIEW MAJESTY'S DORIS.** Born: July 29, 1946. Bred: November 3, 1947, to Midview Beauty's Noble.

Topsy's Full Sister

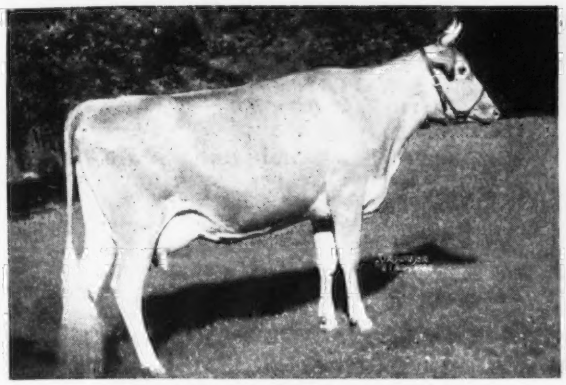

MIDVIEW MAJESTY'S TULIP
14179—727—Jr3—365
Sire: BOURNEDALE GOLDEN MAJESTY, A. R.
Dam: MIDVIEW'S TOPSY, A. R.
14146—763—CHI

Doris' ¾ Sister

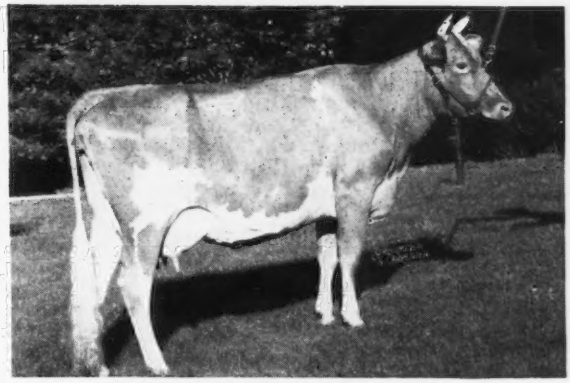

MIDVIEW MAJESTY'S LOLA
11338—583—G—799 T. M.
Sire: BOURNEDALE GOLDEN MAJESTY, A. R.
Dam: MIDVIEW'S LOLA
11471—556—E

Dam of Service Sire

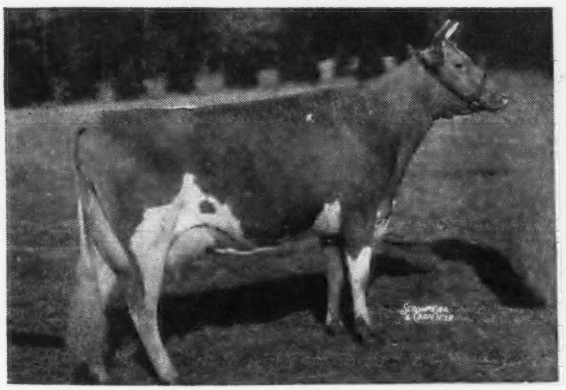

COLDSPRING'S ROMULUS' BEAUTY
14374—746—C
Sire: LANGWATER ROMULUS, A. R.
Dam: VALLEVUE BUTTERFAT BEAUTY, A. R.
18914—937—AA

Beauty's ¾ Brother

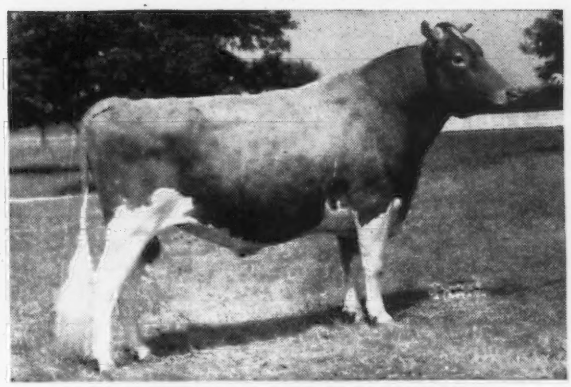

COLDSPRING'S ROMULUS ROYAL
Sire: LANGWATER ROMULUS, A. R.
Dam: COLDSPRING'S HARDWICK'S BEAUTY
17614—824—6yrs—365

For Catalog write to LOUIS McL. MERRYMAN & SONS, SPARKS, MARYLAND

MIDVIEW FARM • Route 5 • Richmond, Virginia

A. MISTR & SONS, Owners

TOM COOPER FARMS

275 HEAD • Backed by 17 years of selective breeding and line-bred to LANGWATER AFRICANDER, A.R.

CONSIGN TO THE . . .

11th MISSOURI CONSIGNMENT SALE

MAY 3, 1948, COLUMBIA, MO.

A Bull · A Springer · A Fresh 2-Year-Old · A Bred Heifer

COOPER'S MAJESTY LEFTY
Born May 21, 1947
Sire: **Meadow Lodge King's Majesty,** a son of Langwater King of the Meads, A. R. Sire of Green Meads Levity King, A. R. ($15,000) and Meadow Lodge King's Oklahoma ($13,200).
Dam: **Cooper's Levity**
13812—662—A
A Langwater Philosopher daughter.

Lefty's Paternal Grandam

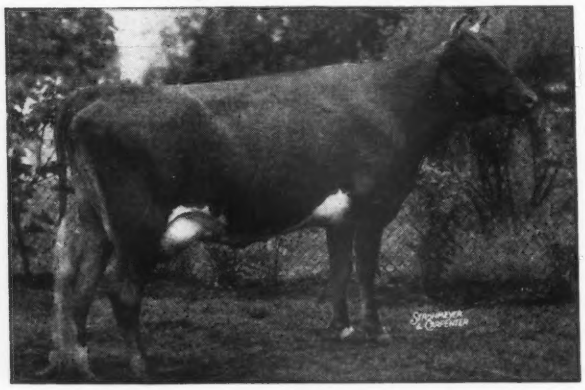

MEADOW LODGE REX'S MARTHA
12587—775—E

Here are 4 we are sending to Missouri that should be appreciated. They are from our best breeding.

The Springer . . .

COOPER'S ANITA
Born March 7, 1941
Due May 20, 1948
Sire: **Cooper's King Augustine,** a son of La Belle's Augustine, out of Cooper's Arlington, 10304—527—E, 13801—691—A.
Dam: **Cooper's Ardui**
13670—650—A
A paternal sister to 2 Excellent cows, Cooper's Arabella, 13128—699—AA, and Cooper's Argil, 11059—571—E.

The Fresh 2-Year-Old . . .

COOPER'S MARAY
Born October 18, 1945
Will be fresh on March 21, 1948 and started on A. R. test. Maray is a daughter of Cooper's Augustus Marquette, A. R., (1st prize bull, 1 year and under 18 months, Missouri State Fair, 1938) and out of Cooper's Rhea, 12465—565—F, a daughter of Cooper's Rex, A. R., and paternal sister to Cooper's Rowena, 11950—628—A. Classified Excellent.

The Bred Heifer . . .

COOPER'S VERITY
Born June 8, 1946
By Nixon's King Victor—a son of Coronation Victor, A. R., out of Gayoso Betsy's Honora, 11281—632—EHI, a daughter of Wildwood Betsy's Actor, A. R., and out of a granddaughter of Bournedale Rex, A. R.
Verity is bred to Cooper's International, that is out of Cooper's Roxy, 17578—778—5yrs—365 and by McDonald Farms Industrious.

FEDERAL ACCREDITED FOR T. B. 400329 . . . STATE ACCREDITED FOR BANG'S 3424

TOM COOPER FARMS

TOM COOPER
Owner

Ardmore, Oklahoma

AL GEURKINK
Manager

Eth-Mead GUERNSEY FARMS
NORTHVILLE MICHIGAN

Bang's and T. B. Accredited

Consigned:

Michigan State Sale

May 10, 1948, Kalamazoo, Michigan

Eth-Mead M. Pandora Due April 22—will sell open.
Born: JANUARY 20, 1941
9570—478—GHI, 8504—421—DHI, 11575—597—5yrs—365 (pending)

Sire: **CORONATION MONARCH,** paternal brother to 3 National Champions. Sired by Langwater Philosopher, A. R., and out of the former Class Leader, Green Meadow Marietta, 14858—861—C.

Dam: **ETH-MEAD C. PANDORA**
10609—504—GHI 10532—501—CHI
10233—497—EHI 10338—500—AHI
By Rosemount Courageous, a son of Coronation Pharaoh, A. R., out of Green Meadow Rosamond, 14218—803—C. Eth-Mead M. Pandora is the kind to build on.

GREEN MEADOW—CORONATION BREEDING

Grand River at Wixom Road • Northville, Michigan

MRS. E. M. BRICKER, Owner R. F. D. No. 1 A. J. SCHROTH, Manager

Backed by Top Production—Top Inheritance

Wethersfield Valentine

His dam's paternal sister

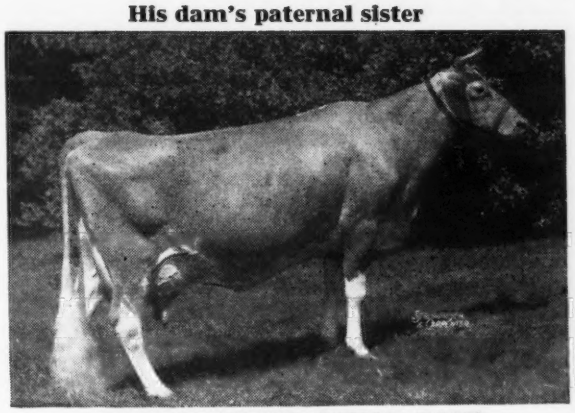

FLYING HORSE ROYAL ROSE
15059—853—Jr2—365
Class Leader 2nd Place
22558—1154—5yrs—365C World Record
Dam: **FLYING HORSE MARIE 2d**
12903—586—FF
14156—654—D
A daughter of Flying Horse Farm Royal, 5 daughters over 800 lbs.

Sire: **WETHERSFIELD BELLARION, A. R.**
Robin Hill Valeriana
14174—822—A
Wethersfield Lily
16049—801—A

His Paternal Sister

WETHERSFIELD LORELEI
13315—636—Jr2—365

VALENTINE—sons out of good A. R. dams

ALFALFA FARM - Topsfield, Massachusetts

VACCINATED—ACCREDITED

JOHN E. CAIN CO., Owner MELVIN TENNEY, Herdsman

Address correspondence to:
DONALD E. FADDEN, Manager

Home of . . .
High Test and Production

VISIT → **FLYING HORSE FARM**
South Hamilton, Mass.

We Present to you through . . .

Harry Pate's Eastern Guernsey Sale

AT GLENBURNIE FARM

TRENTON, NEW JERSEY, MAY 1, 1948

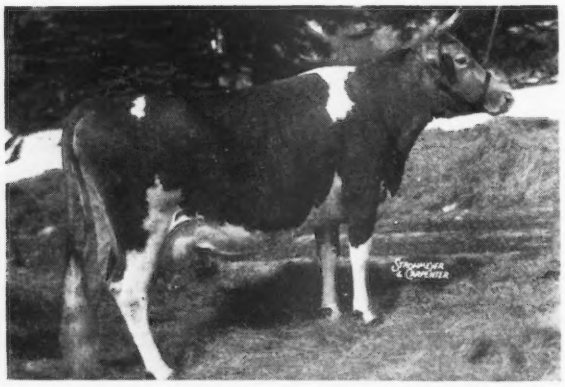

1. FLYING HORSE MASTER'S VIOLET
Born July 30, 1942

12183—681—G. A daughter of Flying Horse Bandmaster, A. R., out of Alfalfa Farm Bonnie Violet, 12372—706—A. Sold in the 1946 New Hampshire State Sale at 11 years of age for $1500.

Master's Violet is due March 31, 1948 to the service of Argilla Royal Philosopher. She will be sold open.

2. FLYING HORSE COLONEL'S PHOEBE
Born January 20, 1947

Will be sold open. Colonel's Phoebe is a daughter of Chedco Colonel, A. R., sire of Flying Horse Colonel's Dorothy, Grand Champion, Topsfield, 1947, Flying Horse Colonel Belletta, 12791—699—G, Flying Horse Colonel's Marie, 12272—684—G, Flying Horse Colonel's Belle, 15086—701—Sr3—365, Flying Horse Patricia's Last, 11114—623—Jr2—365C, Flying Horse Colonel's Patsy, 12089—641—Sr2—365. Classified Excellent.

COLONEL'S PHOEBE is out of Flying Horse Farm Phyllis 3d, with 12587—666—G and on retest in 365 days has 17246—904—6yrs—365 (pending). She is a daughter of Flying Horse Farm Royal, A. R., sire of Flying Horse Royal Rose, only cow of the breed to make world records in Jr2—365C, and as an aged cow meeting calving requirements.

Here Are Two that will Suit You

T. B. ACCREDITED . . . MASS. ABORTION FREE NO. 60

FLYING HORSE FARM - South Hamilton, Massachusetts

Please address correspondence to . . . COREY C. GAREY, Manager — GRAHAM FOSTER, Herdsman

Home of . . .

High Test and Production

VISIT → **FLYING HORSE FARM**

South Hamilton, Mass.

← WE ARE CONSIGNING 2 HEAD . . .

Eastern Guernsey Sale, Glenburnie Farm, Trenton, N. J., May 1, 1948

FLYING HORSE BANDMASTER, A. R.
Sire of Flying Horse Master's Violet (In the Sale).
Sire of Flying Horse Master's Harp, 15687—917—Jr2—365C World Record.

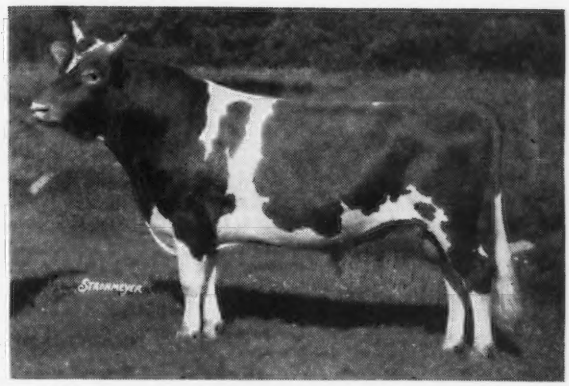

MUSSOLINI, A. R.
Maternal grandsire of Flying Horse Master's Violet (In the Sale). Also sire of Alfalfa Farm Flute (below), Alfalfa Farm Lute, 17378—1058—Sr4—365, Class Leader 2nd Place, and Catamount Melody, 14047—848—AA.

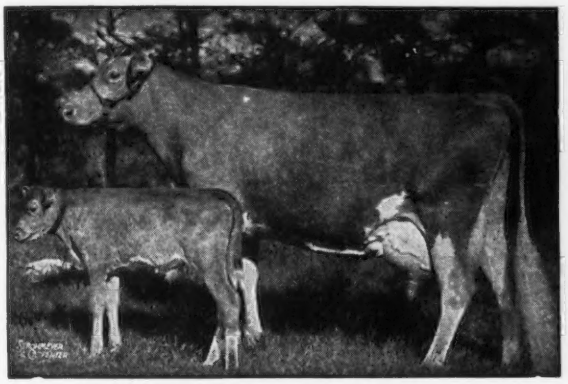

ALFALFA FARM FLUTE
13250—775—GG, 16206—962—Jr3—365C, Class Leader 2nd Place, World Record when made, 12499—756—Jr4—305 (2x), Class Leader 3rd Place, 15961—970—AA. Sr. & Gr. Champion, Topsfield, 1939. Dam of Bandmaster and Flying Horse Farm Royal, sire of Flying Horse Farm Phyllis 3d (below).

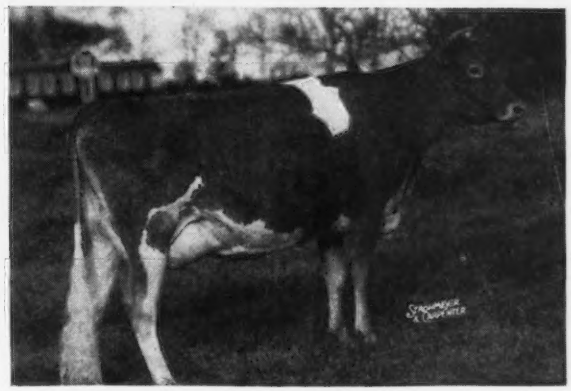

FLYING HORSE COLONEL'S DOROTHY
Paternal sister to Phoebe. She was Gr. Champion, Topsfield, 1947.

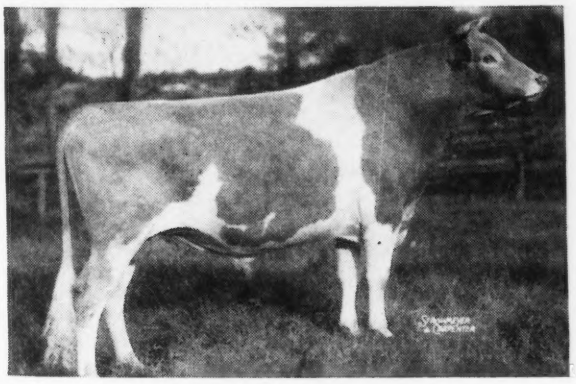

CHEDCO COLONEL, A. R.
Sire of Flying Horse Colonel's Phoebe (In Sale)

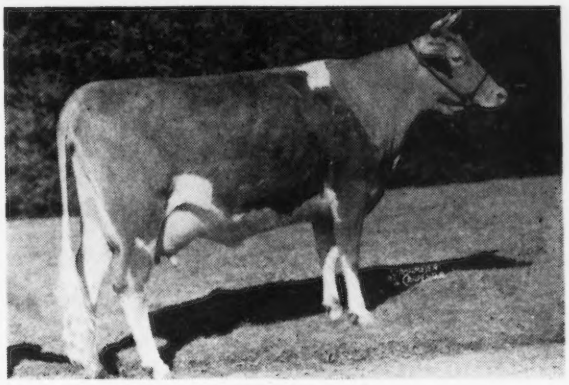

Dam of Phoebe in Sale
FLYING HORSE FARM PHYLLIS 3D
12587—666—G, 17246—904—6yrs—365 (pending)
A daughter of Flying Horse Farm Royal, A. R.

T. B. ACCREDITED . . . MASS: ABORTION FREE NO. 60

FLYING HORSE FARM, South Hamilton, Massachusetts

Please address correspondence to . . . COREY C. GAREY, Manager GRAHAM FOSTER, Herdsman

Our Consignment to . . .

Michigan State Sale, Kalamazoo, Michigan, May 10, 1948

This Bull

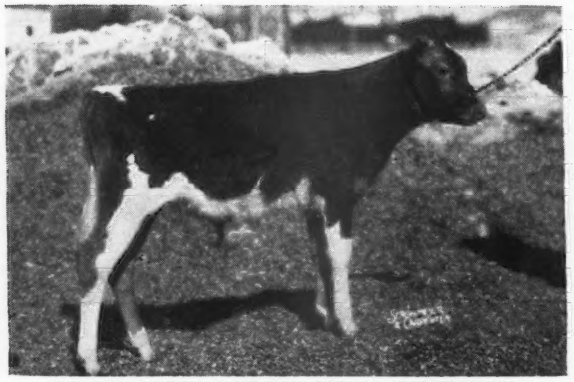

McDONALD FARMS KING MERMAN

Born: NOVEMBER 7, 1947
A very nice type bull of the King—Prediction combination.
Sire: MYHAVEN KING, 63 A. R. daughters.
Dam: McDONALD FARMS HEROINE
11452—572—Sr3—365. On retest 4691—222—5yrs—365 in 110 days. A Foremost Prediction daughter of Foremost Jenaveve, 634—AA. 6 A. R. Daughters.

His Dam's Full Sister

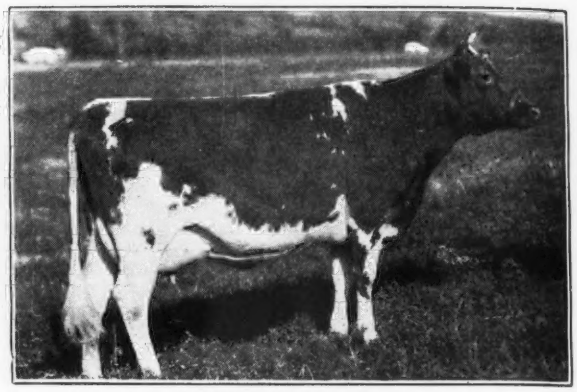

FOREMOST MATTIE

9602—550—GG
13037—698—A
Full sister to McDonald Farms Heroine, 572—Sr3—365. Maternal sister to McDonald Farms Enaveve, 683—GG, McDonald Farms Inaveve, 596—Jr2—365 and McDonald Farms Blanchette, 587—F.

His 3/4 Sister

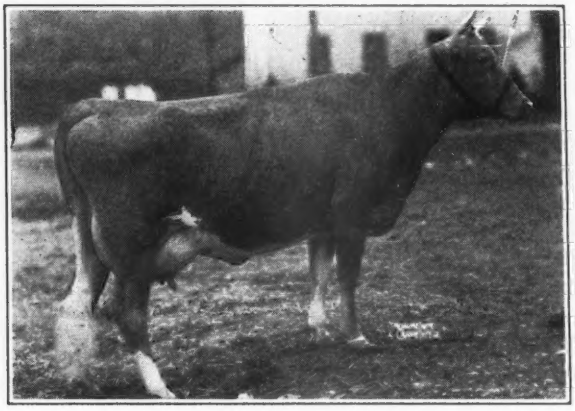

McDONALD FARMS ENAVEVE

15073—683—GG
A Myhaven King daughter of Foremost Jenaveve, the grandam of King Merman.

His 3/4 Sister

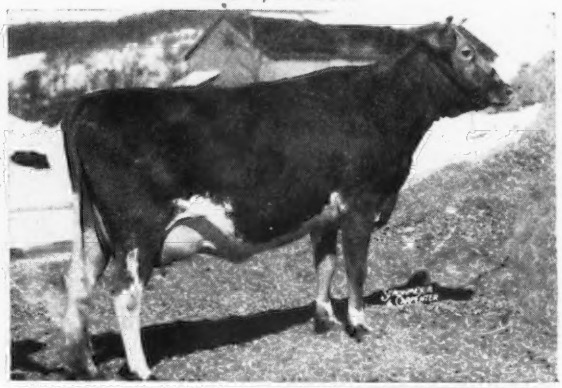

McDONALD FARMS INAVEVE

10921—596—Jr2—365
On retest 2493—129—Jr4—in 62 days—2x. A full sister to McDonald Farm Enaveve.

This Heifer

McDONALD FARMS HEIR'S LUXURY

Born: DECEMBER 23, 1946
A show heifer by McDonald Farms Heir (Foremost Prediction—Broadland Sapho, 644—CC), and out of McDonald Farms Elite, 606—G.

Her Dam

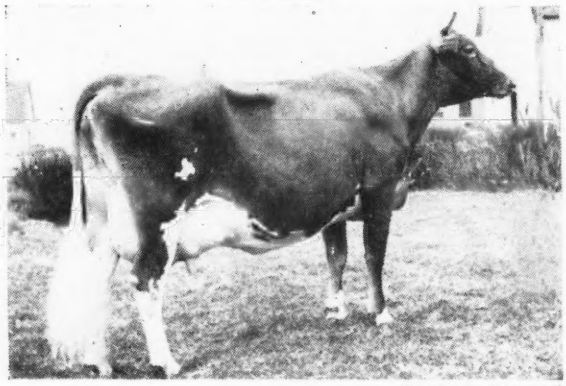

(SNAPSHOT PICTURE)

McDONALD FARMS ELITE

13659—606—G
A McDonald Farms Countryman (Val Erin—Coronation Monita, 640—A), daughter of Valor's Kittoline, 766—AA, 3 A. R. daughters with 746—C, 733—6yrs—365C, and 607—G respectively.

This pair will fit into a show string and into a top breeding program.

McDONALD FARMS ✪ Cortland, New York

J. M. McDONALD, Owner — K. C. SLY, Manager

Great Cows Come from Great Cow Families

You can buy a "Very Good" Cow out of a great cow family at

13th MID-WEST SALE, Huntington, Indiana, Saturday, May 8

IN THE SALE . . . **TWIN ROCKS MARS' JUNO.** Born: JANUARY 13, 1944. 7132—388—Jr2—HIR—678 T. M., 9894—546—Jr3—HIR—730 T. M. (pending). **Classified Very Good.** 2nd prize two-year-old, Southwest Mich., 1946. She is a daughter of Governor's Mars (4 A. R. daughters).

HER DAM

A Great Brood Cow and Proved Producer

◀**TWIN ROCKS BUTTERFAT JUDITH**
7116—381—Jr2—680 T. M.—C. T. A.
7739—423—Jr3—604 T. M.—C. T. A.
12525—586—Jr4—688 T. M.—C. T. A.
14705—735—AHI—730 T. M.
12612—598—6yrs—HIR—664 T. M.
11898—548—7yrs—HIR—307 days (pending)
She is a daughter of Creamery King of Sunset Ridge (4 A. R. daughters).

JUNO is a maternal sister to Twin Rocks Butterfat Judy, 8484—442—Jr4—HIR—730 T. M. (pending). Classified Very Good. **JUNO** and Judy were 2nd Produce of Dam at Southwest Mich., 1946.

TWIN ROCKS FARM - Constantine, Michigan

Farm located 4 miles East of Constantine, Mich.

FEDERAL ACCR. FOR T. B. R. L. JOHNSON, Owner BANG'S FREE CERT. No. 3998

BEACH ROAD FARMS
BIRMINGHAM, MICHIGAN

COLBY DALE FARMS
ROMEO, MICHIGAN

GREAT OAKS STOCK FARM
ROCHESTER, MICHIGAN

KINGSBURY FARMS
LAPEER, MICHIGAN

LEN-ROX FARM
LENOX, MICHIGAN

LONGBARN FARM
ROMEO, MICHIGAN

RHEAUMES VALLEY VIEW FARMS, INC.
DRYDEN, MICHIGAN

For "Good Guernseys" *Visit...*

"Thumb District" *of* Michigan

THE RULE OF THE THUMB IS PROGRESS.

Officers
VINCENT FITZGERALD
DRELL HULL
JOHN BRECHEISEN
HOWARD COLBY
FAYE MYERS
JOHN PLAGENS
ALLEN RUSH
H. L. WADSWORTH
BOB WILLIAMS
ARTHUR WOOD

Our March 2, Meeting was roundly attended and our members are enthusiastic about our prospects.

THE WELCOME MAT IS OUT.

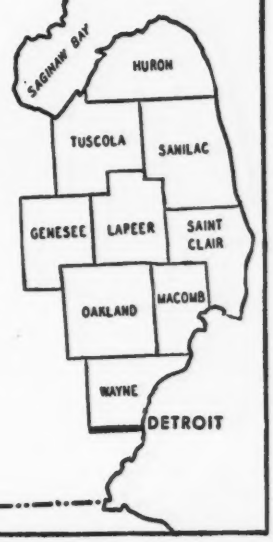

MISSOURI STATE SALE

Columbia - May 3, 1948

• Sunnymede Val Rex Glow

Dropped: June 4, 1947
Sire: SUNNYMEDE VALIANT'S REX
Dam: SUNNYMEDE WARRIOR GOLDINE
2nd Dam: SUNNYMEDE DIXIE GOLDROCK
14892—648—AA

• *Junior Sale Consignment*

SUNNYMEDE IMPROVER'S SUPERBA
Dropped: December 9, 1945
Bred to Seco King Don
Sire: GREEN MEADS IMPROVER
Sire: Langwater County Squire
Dam: Aiyukpa L. Snowdrop
Dam: SUNNYMEDE REX'S SUPERBA
13229—678—Jr3—365C

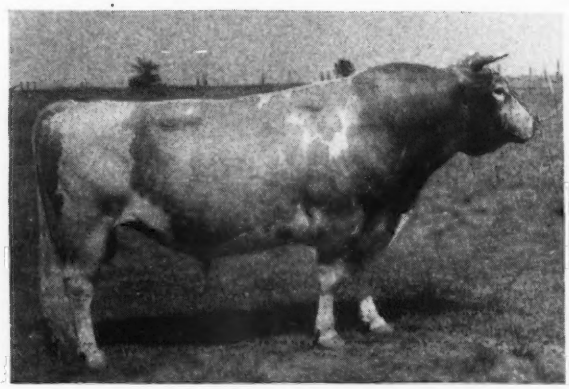

SUNNYMEDE VALIANT'S REX
Sire: VALLEYWOOD VALIANT
Dam: SUNNYMEDE REX'S GERTRUDE
14448—723—D
Daughter of Bournedale Rex

• SUNNYMEDE FARM - Bismarck, Missouri

A Defender Goes to Springfield • *Traces to the Blossom Family*

CONSIGNED . . . 20TH NEW ENGLAND SALE, Eastern States Exposition Grounds, SPRINGFIELD, MASSACHUSETTS, FRIDAY, APRIL 30, 1948

Greenway Queen of Mirth

Born FEBRUARY 11, 1944
11887—581—Sr2—365
Due May 26 to Charlescote Peter Pan
(Langwater Peter, A. R.—Broadwater Falice, 18324—875—CC, Class Leader when made).

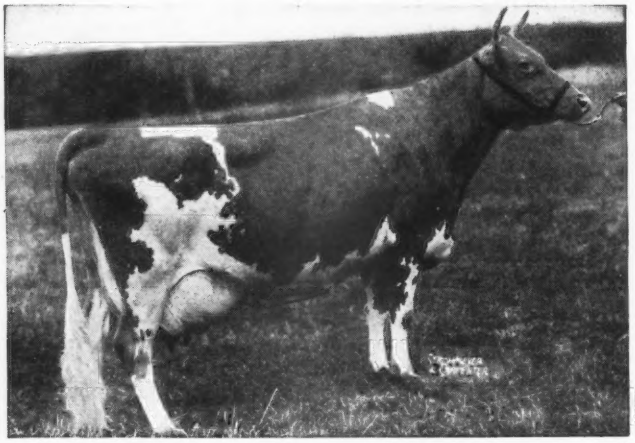

HER PATERNAL GRANDAM
← **BLOSSOM OF WARE**
Consistent Production. Last three records over 950 lbs. fat.

	13612	703—FF
	17716	951—BB
	19154	999—A
	18179	990—AA
Average	17165	911

3 A. R. daughters with 808—B, 706—F, 630—Sr2—365C.

Dam of Defender of Ware that is by Langwater Hilarity (Langwater Plato, A. R.—Langwater Joyous, 16252—840—BB).

Queen of Mirth is by Defender (son of Blossom—see above) and out of Rex's Laughter of Ware, 9975—526—G. Next dam is Joyful of Ware, 12182—620—F, 14394—712—AA. Joyful is by Langwater Hardwick, A. R.—a son of Langwater Pharaoh, A. R.

GREENWAY FARM • **Ware, Massachusetts**

G. H. TIMMINS, Owner — ACCREDITED — NEGATIVE — L. B. WILSON, Superintendent

Consigned . . . 11th ANNUAL MISSOURI STATE SALE

Monday, May 3, 1948 - Columbia, Missouri

5 Head

A representative group of our best . . .

A Bred Heifer . . . An A. R. Cow . . . Two Open Heifers

A choice Bull Calf . . . One of the Archer-Actor Cross

5 Head

The Bred Heifer . . . Traces to the Beauty Spot family

ST. ALBANS ACTA VAL G. A. CUP Born: March 20, 1946

Due- May 23, 1948, to St. Albans Glamour Grand

Sire: St. Albans Actor Valiant. A son of Valleywood Valiant, A. R., and Pretty Spot (see below).
Dam: St. Albans Grandee A. Cup, 9643—523—Jr2—365C—2x

Her Sire's Dam and Service Sire's Grandam

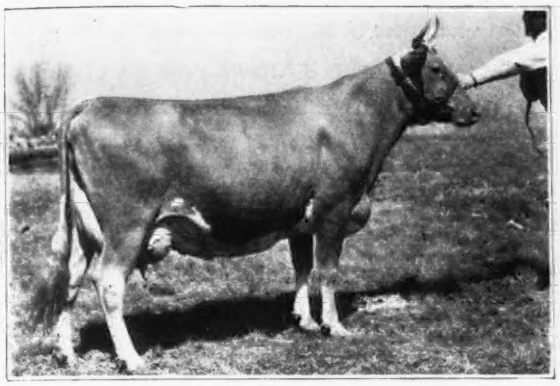

ST. ALBANS ACTOR'S PRETTY SPOT
842—DD, 800—AA, 783—AA, 697—AAA
3 A. R. daughters—4 sons in service in good herds.

Her Service Sire's Dam

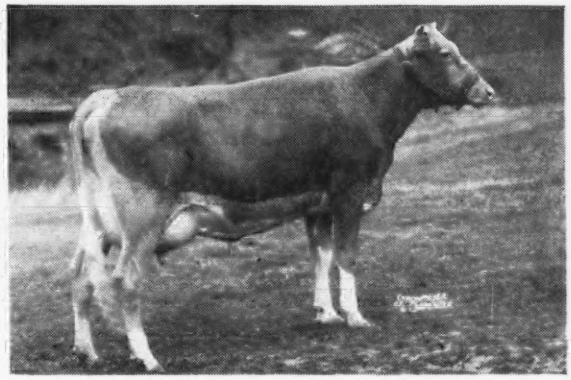

ST. ALBANS GRANDEE PRETTY SPOT
10784—577—Jr2—365
(Sold Mid-West, 1946, $3,000 Grandee-Actor's Pretty Spot)

2nd dam an **Actor** daughter with 12094—652—EE; 10009—520—Jr4—305C—610 T. M.; 13053—681—5yrs.—365C (pending), 1 A. R. daughter, 2 on test.

An A. R. cow, St. Albans Valiant Heiress, born February 13, 1943, due April 9, 1948, sold open. 9553—448—Jr3—305C, 10036—454—Jr4—305C (pending). A daughter of Valiant with 70 A. R. daughters.

Open heifer, St. Albans Glamour V. Midget, born March 9, 1947. Sire: McDonald Farms Glamour (Prediction and Content). Dam: St. Albans Valiant Midget, 12998—596—E (on 3 quarters as result of accident).
1 A. R. daughter with 10737—517—Jr2—365C—730 T. M., also a daughter of **Valiant.**

For the Junior division, an open heifer, also by **Glamour** out of a Valleywood Valiant daughter with 11034—467—Jr2—365—730 T. M.

The bull, St. Albans Archer's A. Monitor, born August 27, 1947. His full brother was 2nd top bull, Missouri Sale in 1946.

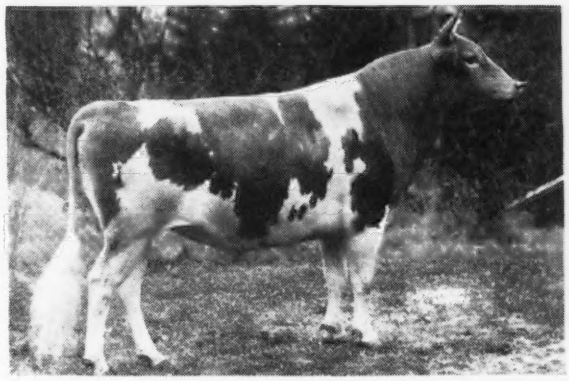

◀Sire: Meadow Lodge King's Archer.
King of the Meads, 95 A. R. daughters, and Valleywood Anne, 13916—751—E (Classified Excellent). A daughter of Valiant, 70 A. R. daughters.

Dam: St. Albans Actor's Angela,
10512—631—GG; 9608—562—4E; 8164—502—Jr4—305C—610 T. M. A daughter of Actor with 100 A. R. daughters. Next dam has 614—AHI, 2x milking. (See our adv., Jan. 15, Journal, page 247).

We Feel Sure You'll Like Our Consignments

For catalog write: H. A. Herman, Secretary, Missouri Guernsey Breeders' Ass'n., Columbia, Mo.

ST. ALBANS FARMS, INC.

(On the Missouri River)

425 HEAD GUERNSEYS **ST. ALBANS, MISSOURI** **A. R. Herd Test**

Flying Horse Beacon

Sire: **Chedco Colonel, A. R.** Sire of Flying Horse Colonel's Dorothy, 1st prize 2-year-old and Gr. Ch. at Topsfield Fair, 1947.

His Maternal Sister

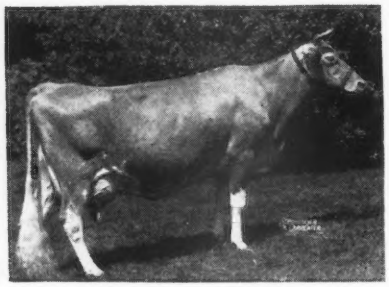

FLYING HORSE ROYAL ROSE
15059—853—Jr2—365C
Class Leader 2nd Place
22558—1154—5yrs—365C
World Record

Dam: **Flying Horse Rose**, 12576—671—GG
16640—906—AA

We can reserve you a **Beacon** son out of a good record cow.
Let us know your needs.

PHILCREST FARM

West Berlin Road

BOLTON, MASSACHUSETTS

JOHN H. PHILBIN, EST. ALDEN ROSE, Manager

Typical A. R. Records Made at Vicor's 1947

	MILK	FAT	AGE
Blair's Rest Squire's Lucy	13553	663	Sr3—365C
Maple Lane Steadfast's Vivi	10864	613	7yrs—365C
Marquis' Janet	12896	585	Sr4—365C
Vicor's Bess	12737	581	Jr4—365C
Rosalie of Pioneer Point	9136	478	6yrs—365
Lucerne's Emma Lucy	10046	469	6yrs—365C
Vicor's Violet	8636	452	Sr2—365
Vicor's Vivian	9309	448	Jr2—365C

These and other A. R. cows are being bred to

McDONALD FARMS FASCINATOR
RIEGELDALE EMORY'S VIKING

Bull calves and occasionally a few well-bred females for sale.

VIRGINIA CONFERENCE ORPHANAGE

VICOR'S FARM

3900 WEST BROAD STREET **Richmond, Virginia**
J. G. SIRLES, Manager Telephone 5-3075

He comes from the great BEAUTY family

Coldspring's Noble's Leader

Born: JULY 10, 1946

Leader's 7 nearest dams average 16835 milk, 810 fat

Sire: **Coldspring's Romulus Noble,** a son of Langwater Romulus, A. R.

His first 2 daughters on test: COLDSPRING'S NOBLES' JOSIE, 11161—531—Jr2—365—315.
COLDSPRING'S NOBLES' VALENCIA, 8694—395—Jr2—365—203.

His Paternal Grandam

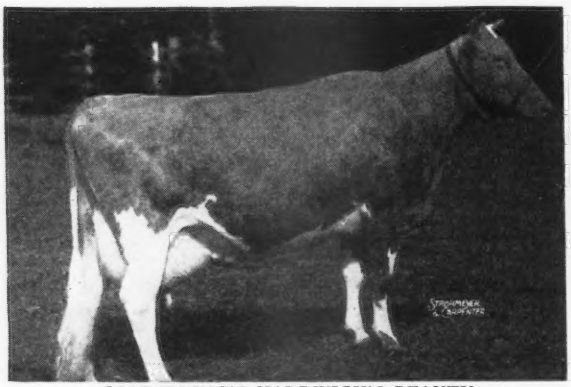

COLDSPRING'S HARDWICK'S BEAUTY
12066—559—GG
14492—642—B
17614—824—6yrs.—365
Classified Excellent

A Maternal Sister to Leader's Dam and Paternal Sister to Leader

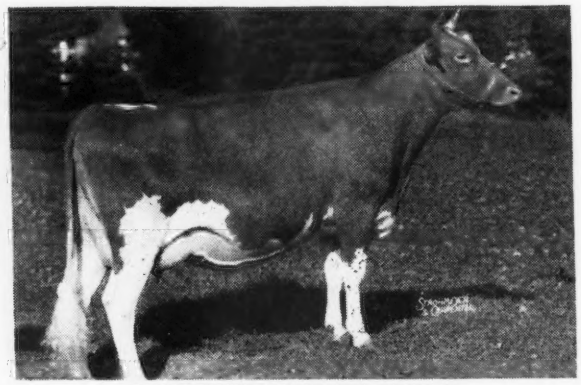

COLDSPRING'S NOBLE'S BEAUTY
Her Dam: VALLEVUE BUTTERFAT BEAUTY, 11994—619—GG, 18914—937—AA. Classified Excellent. Dam of Coldspring's Hardwick's Beauty, she dam of Romulus Noble, the sire of NOBLE'S LEADER.

Dam: **Coldspring's Hardwick's Content,** 14005—640—G. A daughter of Hardwick's Royal, A. R.
LEADER is bred to 30 cows in our herd. His calves are due shortly.

T. B. ACCREDITED 551447 . . . BANG'S FREE 85

C. H. HENDERSON, JR.
C. R. POINDEXTER, Manager

• WOODVALE FARM, Tarboro, North Carolina

We Believe! WHATCOM COUNTY GUERNSEYS HAVE MADE MORE RECORDS OVER 860 POUNDS OF BUTTER FAT THAN ANY OTHER COUNTY IN THE PACIFIC NORTHWEST.

Several of our good cow families are backed by 8 generations (5 still living) of females bred and raised on the same farm.

Presenting! A FEW WHATCOM COUNTY BRED MATRONS MOST OF THEM STILL LIVING.

Production - Reproduction - Longevity

	FAT	CLASS
ROZELYN'S DOLLY MAY	948	A
FIRCREST NASTURTIUM	939	A
FIRCREST DELIGHT	899	B
FIRCREST PAULINE	891	A
WOODHAVEN JULIA	880—6yrs.—365—730 T. M. HIR (pending)	
BAKER VIEW THEDA (Classified VG)	861—7yrs.—365—730 T. M. (pending)	
	708—6yrs.—305C—610 T. M.	
	660—5yrs.—305C—610 T. M.	
	602—3yrs.—305C—610 T. M.	
MASTER'S RUBY OF BAKER VIEW	808	AA
THERESA MAY OF BAKER VIEW	799	DD Former Class Leader
FIRCREST LA FRANCE PEGGY	798	B
FIRCREST LA FRANCE'S HOPE	787	D
ROZELYN MARCELLA	776	DD
FIRCREST RESTFUL	758	AA
TRUTHFUL OF BAKER VIEW	753	AA
ROZELYN LEE MARCELLA	749	Sr3—365 (pending)
ROZELYN'S MARILYN	748	CC
FIRCREST ANGELINA	744	9yrs.—365
ROZELYN HARVESTER MERRY	741	A
	742	AA
PEGGY OF WILLOW VALE	740	AA
MASTER'S OPAL OF BAKER VIEW	724	EE
LULU-BELLE OF PLEASANT RIDGE	541	BBB
	604	5yrs.—305C, Grand Champion Western Wash., 1947.
LA FRANCE OF BRALEE	594	DD Grand Champion, Pacific International, 1923.

All but 4 of these records were made in Whatcom County.
Many of the herds were established over 30 years ago.

WHATCOM COUNTY GUERNSEY BREEDERS' ASSOCIATION

After the Annual Meeting—May 19
After the Western Guernsey Sale—May 20

City of Roses
Come to Portland in '48
71ST ANNUAL NATIONAL CONVENTION MAY 19

Plan to Visit Whatcom County and See Our Good Guernseys

YOU ARE ALWAYS WELCOME IN WHATCOM COUNTY.

CONSIGNED TO . . . **Michigan State Sale, May 10, 1948, Kalamazoo, Michigan**

A Maternal Sister to **SUNBEAM . . . Bradford's Clella**—

MAXIM on top out of a REX daughter. Born: NOVEMBER 20, 1943. 8726—427—Jr2—305—2x. On retest.

Paternal Sister to Her Dam

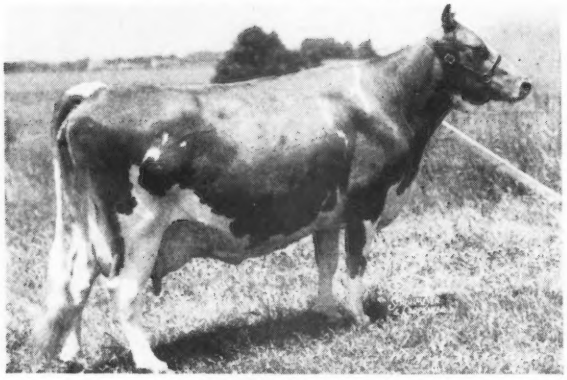

Sire: **Cesor Beauty Maxim**
A son of Cesor Maxine's Penwyn, A. R., out of a daughter of Cesor Bon-Ton, A. R.

Dam: **Bradford's Annetta**
8066—380—GHI

A daughter of Queen's Rex of Cowham Farm, A. R.

BRADFORD'S SUNBEAM
11811—627—EEE
19273—1007—5yrs—365

Former Class Leader

CLELLA will be bred back to a son of Coronation Rex, **Cowham Farm Bethel's Rex,** out of Pensa Bethel of Silver Lake, 12641—682—A.

Also Consigned . . . A BRED HEIFER . . . Bradford Shirley. Born: January 7, 1946. She is by **Bradford's Quince's Max** (Cesor Beauty Maxim—Bradford's Quince, 5 records up to 14998—647—BHI) and out of Bradford's Shirley, 4 records—2x—average 8629—445—top—9661—488—AHI. She is due May 16 to Cowham Farm Bethel's Rex—see above.

These 2 are the kind to purchase for your foundation.

FRED AND R. D. BRADFORD AND SON, Owners

BRADFORD FARM • Alma, Michigan

T. B. ACCREDITED NO. 541552 BANG'S FREE CERTIFICATE NO. 7611

Leading Our "ACE"

1947 SHOW WINNINGS

2nd Sr. Yrl. Thumb District Parish Show (State Fair Preview).

1st Sr. Yrl. Jr., Champion and Grand Champion, Ionia Free Fair, Ionia, Mich., Ingham County Fair, Mason, Mich., Tuscola County Fair, Caro, Mich.

1st Sr. Yrl. Jr., Champion and Reserve Grand Champion, Michigan State Fair, Detroit.

4th Sr. Yrl. National Guernsey Show, Waterloo, Iowa.

CURTISS CANDY CHALLENGER ACE
Born: SEPTEMBER 18, 1945
Sire: CURTISS FRANCHESTER LEVITY ACE, $37,000.
Dam: JONACRE CHALLENGER SUNFLOWER
11422—592—F
12156—618—Sr3—365C

Yes, we have been leading our "Ace" into show rings with pride and success. He's a fine individual of Royal heritage. He carries a lot of Steadfast blood as does our senior sire, Langwater Lookwell, A. R., and is being used on Lookwell daughters and other A. R. Langwater-bred females. We already have 12 Ace daughters and nearly 30 cows safe in calf to him. His Get as youngsters look very promising.

WATCH THE "ACES"!! *A few sons available*

RHEAUME'S VALLEY VIEW FARMS, INC.

HENRY L. RHEAUME, President **DRYDEN, MICHIGAN** JOHN BRECHEISEN, Manager

Consigned . . .

9th Quail Roost Maxim Sale

MONDAY, MAY 3, 1948

A Good A. R. Cow ***A Choice Heifer***

CROASDAILE'S PRINCESS ELLEN

Born: NOVEMBER 19, 1944
10356—589—Jr2—365C (pending)
Sire: QUAIL ROOST CROWN PRINCE, A. R.
Dam: CROAS DAILE'S EFFIE
13184—651—A

ARLO'S I MAXIM'S FANCY

Born: DECEMBER 11, 1946
Sire: BAYVILLE ILLUMINATOR
Dam: DOROTHY'S MAXIM'S FRANCINE, A. R.
14175—814—AA
1 A. R. daughter.
She is a daughter of Dorothy's Maxim, A. R. Dam of Fairlawn Maxim's Jove, that we sold at the Va. State Sale in 1946, for $3,000.

PRINCESS ELLEN is by Quail Roost Crown Prince, A. R., that is by Quail Roost Maxim's Prince, A. R., and Rivelon Royal Mabel, 12717—696—AA. He carries the blood of High Point Prince Maxim, A. R., Landmark Princess May Rose, 14782—863—A, and Mixter May Royal, A. R.

MAXIM'S FANCY is by Bayville Illuminator—a son of Quail Roost Illustrator, A. R., that is by Caumsett Taxpayer and out of Maxim's Patience C., 17142—796—AA (1 A. R. son—3 A. R. daughters). Illuminator is out of Mary-Jene's Della, 13955—671—A, a daughter of Maxim's Hermes of Quail Roost, A. R., that is by High Point Prince Maxim, A. R., and out of Quail Roost Primrose Christine.

T. B. ACCREDITED 540442 . . . BANG'S FREE N. C. 729

L. B. GALLIMORE, Owner F. E. BROWN, Herdsman

ARLO FARMS
GREENSBORO, N. C.

Lyrene Guernseys Produce . . .

	MILK	FAT	AGE	DAYS
MEADOW-GOLD WISTFUL	11989.6	664.54	5yrs.—HIR	311
MEADOW-GOLD WISTERIA	11758.7	609.85	5yrs.—HIR	312
COWHAM FARM EMORY'S SUNLIGHT	10587.2	518.73	Jr3—HIR	288
MEADOW-GOLD COUNTESS	8315.9	500.53	5yrs.—HIR	232
MEADOW-GOLD ROSAMOND	9559.6	480.51	5yrs.—HIR	301
PLAINFIELD'S PRINCESS MAE	9212.8	447.57	5yrs.—HIR	212
MAY'S PRINCESS OF COWHAM FARM	8096.0	402.13	Jr4—HIR	264
MEADOW-GOLD ROSEMARY	7543.3	379.02	Sr4—HIR	240
MARY ETHEL'S JUNE	8257.4	343.10	Jr2—HIR	277
MEADOW-GOLD BONITA	5852.8	287.62	Jr3—HIR	224
MEADOW-GOLD DUKE'S LUSTRE	6109.7	273.21	10yrs.—HIR	261
MEADOW-GOLD CATHERINE'S TULIP	5873.7	265.72	12yrs.—HIR	220
MEADOW-GOLD PLAYMATE	6094.9	265.50	Jr4—HIR	186
MEADOW-GOLD BEDA	4925.7	247.56	Sr4—HIR	139
MEADOW-GOLD MAY STAR	4546.6	237.36	7yrs.—HIR	141
HI-AIM LOUISE'S LAURA	4666.0	224.68	5yrs.—HIR	138
MEADOW-GOLD TRANQUIL	3822.2	192.02	Jr3—HIR	137
COWHAM FARM KING'S YANEVA	3975.9	190.26	Jr2—HIR	135
FOREMAN'S LOUISE	3481.5	152.47	9yrs.—HIR	99
MEADOW-GOLD WINSOME	2469.7	111.69	Jr4—HIR	67
ROCK CREEK PENELOPE	1447.7	74.84	Sr3—HIR	43

Bull calves out of cows like these by our sires, **Meadow-Gold Rose King** (Cowham's Coronation Rex, A. R.—Meadow-Gold Rose Queen, 12455—546—EEE) and **Meadow-Gold R. Queen's Mac** (McDonald Farms Gilbert, A. R.—Meadow-Gold Rose Queen—see above).

Send today for a list of our available bull calves

LYRENE FARM • R. R. No. 4, Grand Rapids 5, Michigan

LYLE HUNSBERGER

One of Our Best . . . CONSIGNED

Eastern Guernsey Sale, Glenburnie Farm
Trenton, N. J., Saturday, May 1

HIGH HILL PHILVASION . . . *A choice 3-year-old*

Freshened in January, and now on test. She is a full sister to Argilla Conquest, that was the sire of Argilla Beacon. Argilla Beacon being the Grand Champion Bull at the National Guernsey Show in 1947.

Her Sire

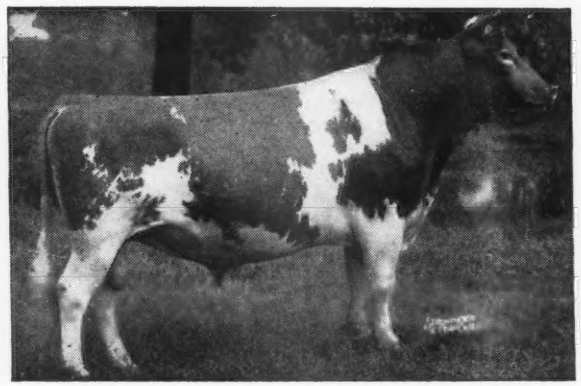

ALFALFA FARM PHILOSOPHER, A. R.

Grand Champion, National Dairy Show, 1937. Reserve Grand Champion, National Dairy Show, 1935, 1940. 5 times Grand Champion, Eastern States Exposition. 10 highest A. R. daughters average 14565—733, all immature except one. 20 highest A. R. daughters average 13843—689.

Her Dam

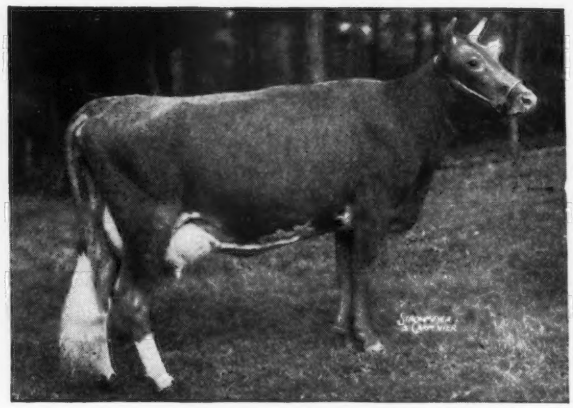

ARGILLA QUESTA, A. R.
11121—601—G

Sire:
Argilla Caesar, A. R., that is by Aiyukpa L. Czar and out of Palotterie of High Rock, the long distance fat producer of the breed.

TRACES TO LEVITY

In the Argilla Dispersal 31 sons and daughters of Philosopher sold for $96,300, or an average of $3,106.45 per head.

Her Maternal Grandam

ARGILLA CRESTA
12297—649—GG
12760—708—EE
14608—769—BB
2 A. R. daughters
*Argilla Questa
11121—601—G
Argilla C. Foam
11899—649—GG
14543—808—EE
Former Class Leader

*DAM OF PHILVASION THAT IS CONSIGNED (see above).

The fresh 3-year-old is a real one . . . she represents the best of Argilla blood lines.

R. UDELL THORNTON, Owner
JOHN F. PRENTICE, Manager

HIGH HILL FARM
North Dartmouth, Massachusetts

Green Meads King Powhatan

Sire: GREEN MEADS LEVITY KING, A. R., ($15,000). A son of Langwater King of the Meads, A. R., out of Aiyukpa L. Snowdrop, 13016—737—A.

His Dam

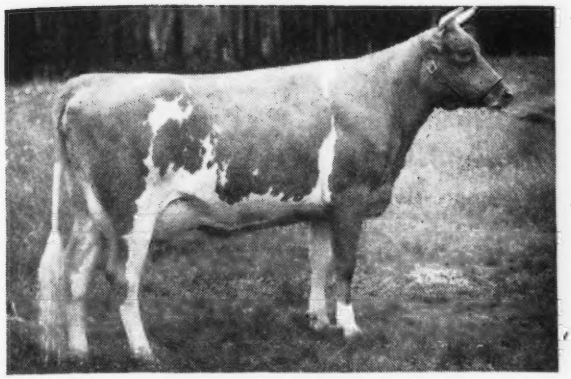

GREEN MEADS QUEEN WINONA
13981—700—G
2 A. R. daughters include:
GREEN MEADS LADY WILMA
13864—661—GG, 17213—804—AA
GREEN MEADS LADY WILDA
12086—661—FF

His Maternal Grandam

GREEN MEADOW WISTARIA
10722—600—G
15963—807—A
4 A. R. sons, 6 A. R. daughters.

POWHATAN is rich in the best Green Meads blood.

POWHATAN sons out of good A. R. dams.

BLAIR'S REST

10 miles west on Route 6
Goochland Road.

Carefully Chosen Royally Bred GUERNSEYS

Box 314, RICHMOND, VIRGINIA - JOHN D. BLAIR, Owner

ROUGHWOOD GUERNSEYS

100 Head at Center Harbor, New Hampshire

Negative to the Blood Test **ESTABLISHED 1907** ***Federal Accredited***

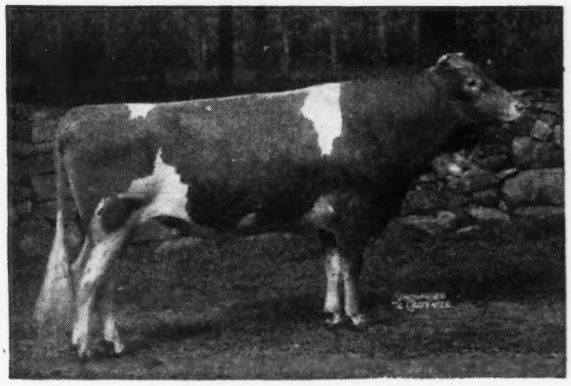

◄ Chedco Levity King 346901

One of our Herd Sires

Sire:
CHEDCO CORONATION KING 241118
17 A. R. daughters, 6 P. R. sons

Dam:
CHEDCO HONEYMOON 460447
13548—752—AA

This young bull is giving us heifers of great promise. We can usually offer a good young bull out of an outstanding producing dam or a few females, at reasonable prices.

Address GEORGE N. BARRIE
Superintendent

Chestnut Hill, Massachusetts

We are Selling . . . A Choice Young Cow that Traces to the Lynbrook Anita and Palotterie Families

Consigned . . . EASTERN GUERNSEY SALE

Glenburnie Farm - Trenton, New Jersey - May 1

In the Sale

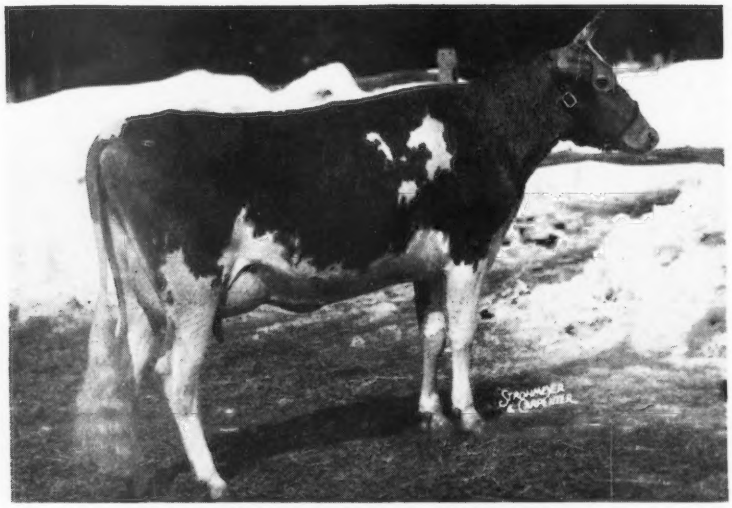

GROTON HOUSE WINSOME
Born SEPTEMBER 13, 1945
On test—4051—172—Jr2—365 in 90 days

Sire: LYNBROOK ANITA'S FAME. A son of Coronation Fame that is by Coronation Majesty and out of Green Meadow Frolic. **Fame is a double grandson of Green Meadow Coronation King, A. R.** Anita's Fame is out of Lynbrook Cherry Anita, 14180—741—A, a daughter of Lynbrook Anita (see below).

WINSOME IS OUT OF A CLASS LEADING DAUGHTER OF ARGILLA CAESAR SON OF PALOTTERIE.

Her Dam

GROTON HOUSE CAESAR'S WHIMSEY
11500—608—Jr3—305C—3x
Class Leader 10th Place
A daughter of Argilla Caesar, A. R. 26 records 365—3x average, 12558—644—immature classes. He is by Aiyukpa L. Czar—a double **Levity** bred sire—and out of Palotterie of High Rock, 4 records over 900 lbs. fat.

Her Paternal Great Grandam

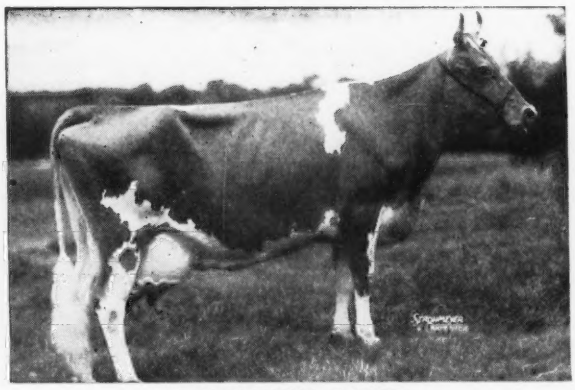

LYNBROOK ANITA
17577—970—AA
Dam of:
LYNBROOK CHERRY ANITA, 14180—741—A
LYNBROOK ANITA 2D, 13014—733—C
LYNBROOK ANITA OF THE MEADOW, 12880—724—BB
RIEGELDALE EMORY'S RELIANT in service at Riegeldale Farms, Trion, Georgia.

GROTON HOUSE FARM - Hamilton, Mass.

Address communications to NORBERT WHITE, Manager, P. O. IPSWICH, Mass.

ACCREDITED—VACCINATED

FOR SALE . . . *SON OF A WORLD RECORD COW*

ST. ALBANS GRANDEE COUNT Born: April 3, 1945

3 nearest dams average 16837—884; 4 nearest dams average 17476—907

McDONALD FARMS GRANDEE
21 A. R. daughters, including:
St. Albans Grandee Pretty Spot
10784—577—Jr2—365
Sold 1946 Mid-West, $3,000
St. Albans Grandee Betts
11994—620—Sr2—365
Grandee's Lucky
11360—545—GG
Top 1945 Mo. Sale, $1,050
St. Albans Grandee Rubella
11826—577—Jr2—365
St. Albans Grandee V. Hallie
10521—577—Jr3—305C—3x (pending)
St. Albans Grandee A. Cup
9643—523—Jr2—365—730 T. M.
St. Albans Grandee Jupe Rose
10815—586—Jr3—365C (pending)
St. Albans Grandee Actor Lad
2nd top 1947 Missouri Sale, $2,000.

FOREMOST PREDICTION
115 registered daus. 101 have completed records—a few still pending. 25 have finished with over 700 lbs. fat—several not yet verified. 46 of his daughters classified at McDonald Farms had an average score of 87.1. **8 Excellent daughters—more than any other Guernsey sire.**
Winner Peer Challenge Trophy, 1940, 1941, 1947. Winner Quail Roost Trophy, 1941, 1947. Sire of 7 firsts at 1941 N. D. S. and 4 firsts at 1947 National Show.

GREEN MEADS THELMA
13518—740—D
12902—704—G
Classified Excellent at 16½ years.
2 A. R. daus., 6 P. R. sons, 5 A. R.
McDonald Farms Elma, 13591—659—A

FOREMOST'S BELL BUOY
1st Get of Sire, N. Y., E. S. E. & N. J., 2nd National, 1937.
32 A. R. daus., 18 P. R. sons
2 with 806 and 832 lbs.
5 from 700 to 785 lbs.
6 from 605 to 657 lbs.
10 from 505 to 597 lbs.
Foremost Leila, 13965—832—A

VALOR'S FAITHFUL
20011—976—AA
14084—755—F
2 A. R. daus., 2 A. R. sons
Foremost Noble Girl
15433—807—DD

GREEN MEADOW WATCHFUL
Sold for $2,100 in 1936
17 A. R. daus., 4 P. R. sons
2 with 823 and 846 lbs.
3 from 740 to 756 lbs.
5 from 604 to 684 lbs.
4 from 517 to 580 lbs.
Yokum Ann
15817—846—CC

GREEN MEADS THEDA
12392—628—E
6 A. R. daus., 1 P. R. son
2 with 732 and 740 lbs.
3 with 638, 642 and 671 lbs.,
1 with 537 lbs.

ST. ALBANS ACTOR'S C. HALE SPOT
17207—806—Sr3—HIR
11005—543—Sr2—365C—757 T. M.
Sold Mid-West, 1945, $1,500
Resold Dispersal, Nov. 1945, $2,525
World Record Cow, Sr3—HIR—See Page 650, March 1, 1948, Journal for Class Leader story. Senior and Grand Champion Female, Best Uddered Cow, Northern Indiana Regional Show, 1946 and 1947.

WILDWOOD ACTOR'S AUGUST
108 A. R. daus., 1 A. R. son
St. Albans Actor's Pretty Spot
17019—842—DD
St. Albans Actor's Zettie
16466—808—BB
Sold 1946 Mid-West, $2,550.
St. Albans Actor's C. Hale Spot
17207—806—Sr3—HIR
Sold 1946 Mid-West, $1,500, resold at auction, $2,525.

ST. ALBANS COUNT'S HALE SPOT
9277—510—G
19786—1106—7yrs—365
5th highest butter fat producer of the breed—see page 1347, May 15, 1946, Journal.
16905—966—AA
2 A. R. daughters

GAYOSO MARGARET'S ACTOR
Sold for $1,500
21 A. R. daus., 5 A. R. sons
Pine Manor Sweet Afton
13884—808—C
Pine Manor Lovely Actress
14123—801—A

GAYOSO ACTOR'S GRACEFUL
Full sister to:
Gayoso Actress Grace
9115—522—EE
And dam of 1 A. R. son

COSQUAY'S FOREMOST
34 A. R. daus., 7 P. R. sons
1 with 1106 lbs.
2 with 908 and 957 lbs.
2 with 790 and 894 lbs.
10 from 608 to 681 lbs.
8 from 501 to 574 lbs.

GRAND MERE HALE SPOT
10138—538—AHI
5 A. R. daughters
St. Albans Valor's Hallie
16600—756—A—1095 T. M.

HIS DAM

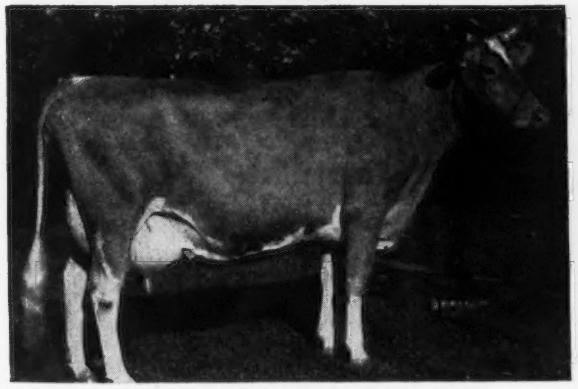

ST. ALBANS ACTOR'S C. HALE SPOT
World Record Cow—17207—806—Sr3—HIR (see pedigree above).

HIS PATERNAL GRANDAM

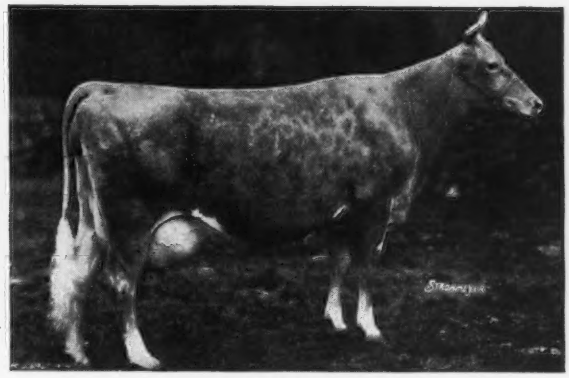

GREEN MEADS THELMA
13518—740—D—Classified Excellent at 16½ years.
2 A. R. daughters, 5 A. R. sons

We believe that all of the great proved ancestors close-up in Count's pedigree is your answer to the question of how to breed better Guernseys that will produce with the best. Count's first 18 progeny (13 daughters and 5 sons) are most promising, being very uniform in type and color markings; the results of mating a selected group of daughters and granddaughters of Valor's Gentleman, Cosquay Foremost, Foremost Improver, and Wildwood Actor's August have been far better than our fond hope. In fact, they are the best calves that I have ever bred or owned. We will give unrestricted choice of any five of Count's daughters, if desired (calfhood vaccinated). Ready to breed.

VISITORS ALWAYS WELCOME

INQUIRIES INVITED

Herd T. B. and Bang's Negative
(Clean test February, 1948)

R. R. CLARK - BRANCH, ARKANSAS

(28 Miles East of Fort Smith, on Highway 22)

Three of our Herd Sires

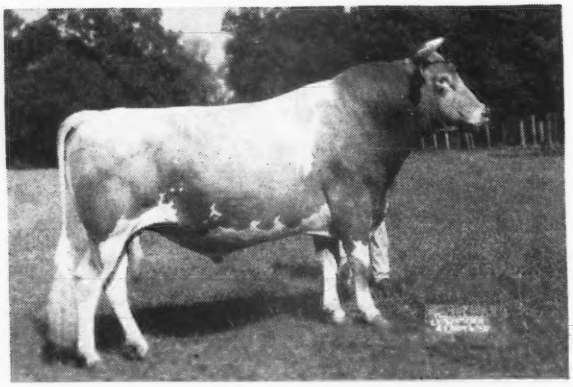

BOURNEDALE DOUBLE CHIEF

His first daughter has finished with 11092—595—Jr2—365. Others on test making up to 70 lbs. fat per month.

A double grandson of Bournedale Chieftain, A. R., that is by Maxim of Bournedale, A. R., he a son of Maxim of Linda Vista, A. R., out of Jean Du Luth Coronet, 20004—952—AA.

DOUBLE CHIEF COMBINES THE BEST OF MAXIM BLOOD PLUS AN INFUSION OF THE CORONET FAMILY.

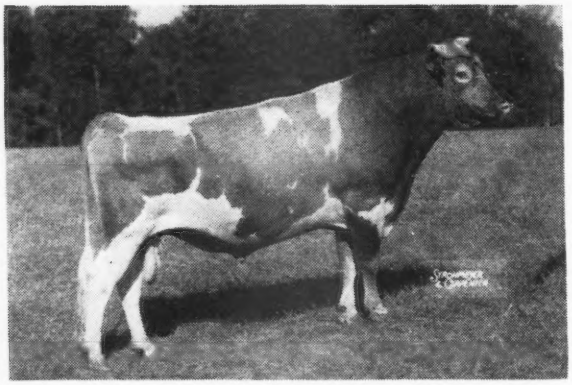

RIEGELDALE EMORY'S PEERLESS

His first daughters are now on test.
A son of Riegeldale Melba's Emory, A. R. ($30,000), and out of Phlox of South Lawn, 13792—677—C.

PEERLESS COMBINES MAXIM AND FOREMOST BLOOD PLUS A CROSS TO THE WORLD RECORD COW, MELBA, AND ALSO TRACES TO THE CORONET FAMILY.

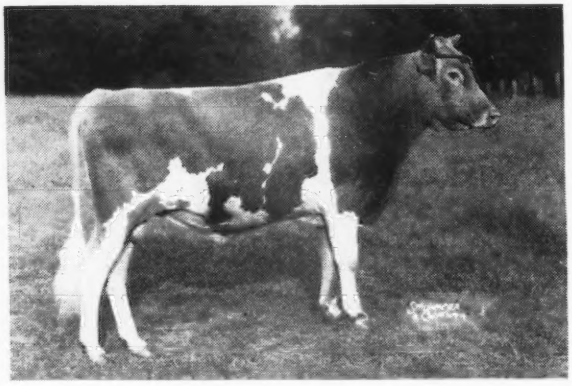

McDONALD FARMS KING PIN

A son of Myhaven King, A. R., and out of McDonald Farms Danice, 10946—616—GG, 13734—746—AA. She is a full sister to McDonald Farms Alleen, 10325—619—E, 11135—703—AA.

This line is in demand

A bull, McDonald Farms King Lamont, 100% the same blood as King Pin, topped the 1946 Ohio Classic at $6,400.
A cow, McDonald Farms Dairymaid, 100% the same blood as King Pin, sold for $8,000 in the 1946 Curtiss Candy Sale.

Bull Calves by these 3 well-bred sires are usually for sale. Check on our 1948 Sales List. We can usually offer a selection of well-bred bull calves out of good A. R. cows.

FEDERAL ACCREDITED NO. 112365 . . . S. C. BANG'S FREE NO. 16

NICHOLAS G. ROOSEVELT
Owner

E. S. WARREN
Manager

• GIPPY PLANTATION

MONCKS CORNER • NORTH CAROLINA

MULHOCAWAY FARM
CLINTON, NEW JERSEY

CONSIGNS . . .

A bull of serviceable age of intense Butterfat breeding, backed with high production from cows with good udders.

April 26, 1948 **Ardmore, Oklahoma**

MORT WOODS' "SUNNYSIDE OF THE ARBUCKLES" SALE

ELMCREST FARMS • Coxsackie, New York

Two-Year-Olds That Produce

ELMCREST I. B. ANNABELLA →
12172—722—Jr2—365C

ELMCREST GREY PAULINE →
14260—724—Jr2—365C

Other 2-year-olds . . .

LADY OF FLINT HILL
15160—736—Sr2—365

CLARA OF FLINT HILL
11925—629—Jr2—365

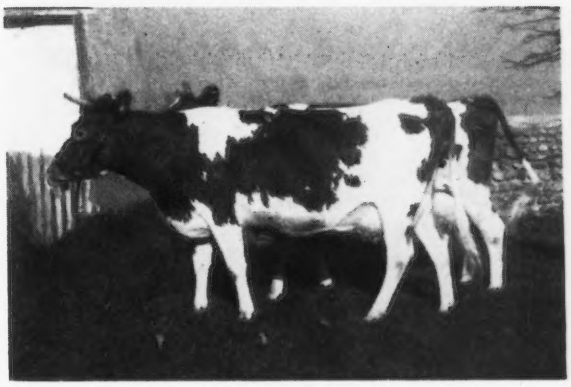

YES . . . They do good as 2-year-olds. BUT . . . Our cows do good at maturity too.

DOLLY OF FLINT HILL
14049—720—FF; 18785—937—AA
17744—919—6yrs—HIR

PAULIE OF FLINT HILL
12542—618—EE; 15043—679—C
17096—832—A

MINNIE OF FLINT HILL
12789—640—EE
14317—710—Jr4—305C—World Record
16546—865—5yrs.—365C

Bull calves for sale out of good—high record A. R. dams.
Bull calves from good families and backed by proved—demonstrated production.

Write today for prices and pedigrees. Inquiries and visitors are always welcome.

JOHN O. AND BERTHA T. YEOMANS, Owners KAY AND LARRY KLAUS, Managers

To the MID-WEST SALE May 8, 1948

MULHOCAWAY BUTTERFAT TOPAZ

Born: AUGUST 2, 1944
9441—438—Sr2—305C—2x (pending)

Will be fresh April 25, 1948, and started on 3x test. Many breeders will be interested in this strong, young cow. She is intensely line-bred to Primrose's Butterfat. If you have considered the advisability of adding some Butterfat blood to your herd, this is the opportunity.

CLARA'S HEARTSEASE BUTTERFAT
43 A. R. daughters, 3 A. R. sons
Two Brooks Contessa
9756—510—Jr2—305C—2x
9930—525—Jr3—305C—2x
13024—679—Jr4—305C—2x
(Class Leader when made)
13734—674—7yrs—305C—2x
Clarheart's Dainty
8133—478—Sr2—305—2x
10262—625—Sr3—305C—2x
Flying Horse Clara's Butternut
13035—718—Jr2—365—3x
Flying Horse Clara's Melody
11551—637—Jr2—305C—3x
(Class Leader, 3rd Place)
Two Brooks Cantata
12293—740—Jr3—365—3x
Two Brooks Candida
7685—451—Jr2—305C—2x
13661—756—5yrs—365C—3x
Two Brooks Calla
8263—476—Jr2—365—2x
11751—609—Sr3—305C—2x
(Class Leader when made)
10110—531—5yrs—305C—2x
Two Brooks Czarina
8957—509—Jr2—305C—2x
11210—612—Jr3—365—2x
10862—527—6yrs—305—2x
Fairlawn Delia
12584—654—Sr2—365—3x
Mulhocaway Butterfat's Rosie
8619—533—Jr2—305C—3x
(Class Leader when made)
Two Brooks Cheri
9038—490—Jr2—305C—2x
Two Brooks Cleo
8457—476—Jr2—305C—2x

MULHOCAWAY OPAL G.
Sold 1944 New Jersey State Sale as first calf heifer for $775 to Main Chance Farm, Maine.

HEARTSEASE'S BUTTERFAT
42 A. R. daughters, 18 P. R. sons
Hilltop Heartsease Favorite
16320—838—5yrs—365—3x
Heartsease Butterfat Rosette
18156—832—5yrs—365—3x
14736—801—Sr3—365C—3x
(Class Leader when made)
Heartsease Butterfat Jane
14877—718—6yrs—365—3x
11570—589—Sr2—305C—2x
(Class Leader when made)
Blanch of Nutmeg Farm
12658—694—Sr2—365—3x
Heartsease Butterfat Freesia
12228—657—Sr2—365C—3x
Hilltop Heartsease Lassie
12221—636—Sr2—365C—3x
Heartsease Bonny Freesia
11220—554—Sr3—305C—2x

IMP. HILLTOP BUTTERFAT'S CLARA
15963—860—7yrs—305C—2x
(WORLD RECORD)
17009—856—6yrs—365—2x
(Breed record for twice-a-day milking when made)
14060—694—Jr2—365C—3x
(Class Leader when made)
Grand Champion, Brockton Fair, 1932
2 A. R. daughters, 4 A. R. sons
Hilltop Butterfat Clarise
11233—639—Sr3—365—3x
11331—625—Sr4—305C—2x

HILLTOP GOVERNOR BUTTERFAT
23 A. R. daughters, 4 P. R. sons
Hilltop Butterfat Doris
11265—596—Jr2—365—2x
11590—620—Sr3—305C—2x
(Class Leader when made)
Mulhocaway Prism G.
7888—451—Sr2—305C—2x
10897—638—Sr3—365—3x
Mulhocaway Quality G.
9427—450—Jr2—988 T. M.
13251—643—Jr4—365—3x
Hilltop Butterfat Rowena
11722—563—Sr3—305—2x
11822—581—Sr4—305—2x
Hilltop Butterfat Etta
9515—443—Jr2—305C—2x
10172—491—Jr3—305C—2x
11190—532—Jr4—305—2x
14279—677—5yrs—305C—2x

HILLTOP BUTTERFAT PEARL
9791—437—Jr2—305C—2x
9867—437—Jr3—305C—2x
11106—501—Jr4—305—2x

IMP. PRIMROSE'S BUTTERFAT
53 Am., 8 Island, 10 English A. R. daughters; 26 A. R. sons
King's Cup, 1924. 1st Prize Whitsuntide Show, 1922, 1923, 1924.
Hilltop Butterfat Rosette
18210—970—Sr4—365—3x
13325—775—Jr2—365—3x
Hilltop Butterfat Rosebud
12937—803—Jr2—365—3x

HEARTSEASE'S LILY OF HILLTOP
12028—680—Jr2—365—3x
1 A. R. son

IMP. PRIMROSE'S BUTTERFAT
53 A. R. daughters. Made 10 Class Leading Records, including 5 WORLD RECORDS.
Hilltop Butterfat Maid
11848—614—Sr2—305C—2x
12250—652—Sr4—305C—2x
15963—830—6yrs—365—3x
Dunwalk Gem's Beauty (Imp.)
15574—820—Jr3—365C—3x
14099—727—5yrs—305C—2x

CLARA'S PRIDE II, 9536 P. S.
Island Record:
12223—573—9yrs—365—3x
1 Am., 5 Island A. R. daughters, 2 A. R. sons.

HILLTOP BUTTERFAT
72 A. R. daughters, 9 A. R. sons
Vallevue Butterfat Beauty
18914—937—6yrs—365C—3x
16578—831—5yrs—365—3x
11994—619—Jr2—365C—3x
Mulhocaway Butterfat Rosette
17045—820—Sr4—365—3x
11293—532—Sr3—305C—2x
10370—503—Jr2—305C—2x

IMP. GOLDEN GOVERNESS OF HILLTOP
10130—478—5yrs—305C—2x
15588—842—7yrs—365—3x
Dam of:
Hilltop Butterfat Governess
12322—705—Jr2—365C—3x
15294—817—5yrs—365—3x

CLARA'S BUTTERFAT
29 A. R. daughters, 6 A. R. sons
Clara's Butterfat Favorite
12016—615—Sr3—365C—3x
14497—674—Sr4—365—3x
Mulhocaway Ada Butterfat
10142—424—Jr2—305C—2x
12675—560—Jr3—365C—3x

BUTTERFAT HEARTSEASE RUBY
11096—540—5yrs—305C—2x
Full sister to:
Heartsease Butterfat Ruby
15655—759—9yrs—365C—3x
14483—674—5yrs—365—3x

LINE-BRED? We think this one is. Her sire is a double grandson. Going back on the bottom line of the pedigree, her dam, her grandam, her great grandam, and her great great grandam are line-bred to Primrose's Butterfat, and her great, great, great grandam is a daughter.

She has been vaccinated, and is negative.

MR. AND MRS. L. B. WESCOTT

MULHOCAWAY FARM

CLINTON, NEW JERSEY

Consigned . . . **13th MID-WEST SALE**

Huntington, Indiana - Sat., May 8, 1948

BULL . . . . *Two Brooks King's Prize*

Born: OCTOBER 10, 1947

His Paternal Grandam

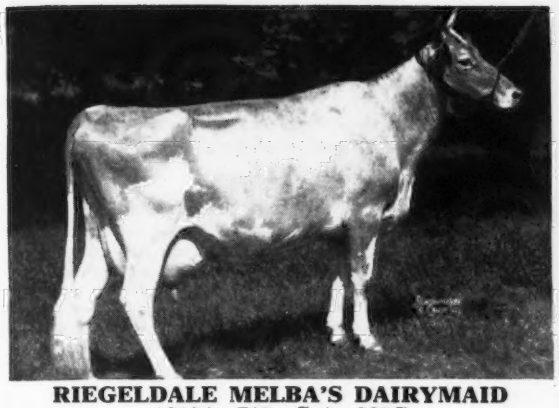

RIEGELDALE MELBA'S DAIRYMAID
12104—715—Sr4—365C
Sold for $16,000

His Maternal Grandam

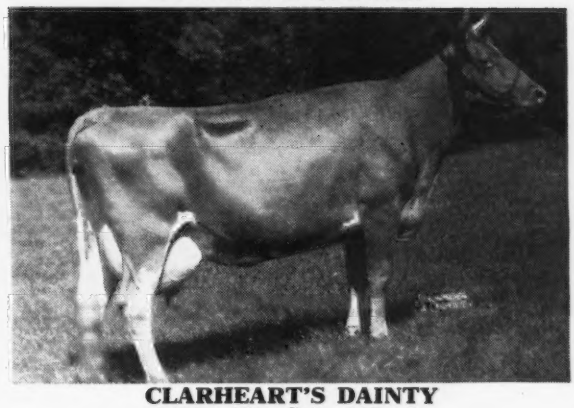

CLARHEART'S DAINTY
8133—478—Sr2—305—2x
10262—625—Sr3—305C—2x
State Champion
5yrs. VG-E-E-VG = VG
Classified 13 months fresh

KING'S PRIZE is by Fairlawn Dairymaid's King—a son of Riegeldale Melba's Emory ($30,000) and out of Dairymaid (see above).

KING'S PRIZE is out of Two Brooks Petite, 8380—490—Sr2—305C—2x. As a Sr3 she classified VG-VG-VG-VG = VG. A daughter of Clarheart's Primrose (5 A. R. daughters) and out of Dainty (see above). On retest as a Sr3-year-old Petite has made 58 lbs. fat for each of 3 successive months, and Dainty at 6 years of age made over 100 lbs. fat her first full month (pending). Both on twice-a-day milking.

Also Consigned . . . . *Two Brooks Fancy*

Born: SEPTEMBER 17, 1946

Sire: GARDENVILLE KING'S FANCIER. A son of Pine Manor King Kenfleur, A. R.—full brother to Coronation King of Pine Manor, A. R. (sold for $11,500 at over 10 years of age). Fancier is out of Argilla Fairy Lee, one of 4 full sisters. She has 4 A. R. records, all over 641, 2 over 700, one over 881.

Dam: TWO BROOKS C. KATE, 8281—424—Sr3—305C—2x. On retest and in 118 days she has 4556—241—Sr4—305C—2x. She is by Clara's Heartsease Butterfat (33 A. R. daughters—4 class leaders) and out of Two Brooks Katinka, 13633—682—AAA.

DON'T OVERLOOK KING'S PRIZE AND FANCY AT THE 13th MID-WEST SALE, SATURDAY, MAY 8.

TWO BROOKS FARM • Basking Ridge, New Jersey

C. W. BAIRD, Owner — T. B. AND BANG'S ACCREDITED — J. W. WOLFORD, Manager

Consigned to the . . .

Michigan State Sale, May 10, 1948, Kalamazoo, Michigan

2 Daughters of McDonald Farms Gay Prince, A. R.

Dam of No. 2

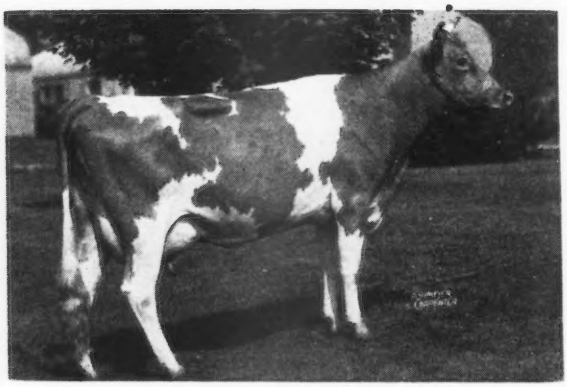

BEAU GAY BETTY
(A Gay Prince daughter)
9125—405—Jr2—HIR—584 T. M.
Classified Very Good

The GAY PRINCE Get is TOPS
Here is a daughter and granddaughter going to **KALAMAZOO.**

GAY PRINCE—(Foremost Prediction—Rockingham May Princess, 12323—673—A) is siring the right kind. They produce and classify high.

In the Sale . . .

1. BEAU GAY LA FLEUR
Now on test
Classified Very Good
Her Dam: **Beau Fleurett**
9443—437—GHI
10679—590—Sr3—HIR—580 T. M.
Due before sale time.

2. BEAU SCOTCH'S BETTY
Born: March 26, 1946
Sire: Beau Scotch, a daughter of Foremost Sultan (Foremost Crown Prince—Foremost Maralyn, 13451—734—EE) and Longacres Miss Lou, 10361—523—AHI, 9221—450—9yrs—HIR—On test again.

Scotch's Betty is bred to Foremost High Honor 6th. (Foremost High Honor—Foremost Tessie, 13267—670—G), and due in July.

R. F. D. No. 2, Box 583
B. L. BEAUDETTE, Owner

BEACH ROAD FARMS
Birmingham, Michigan

Our Herd is Made of Daughters of Our 3 Sires

1▶ CLEAR SPRINGS' ROYAL COUNT, A. R.
Sire: **Clear Springs' Advancer, A. R.**
Dam: **Royalist's Royal Lady**
9647—533—EE
10401—586—A
1 A. R. son, 2 A. R. daughters. 20 daughters of Count in the herd. A number of daughters on test.

2▶ QUAIL ROOST KING GLAMOUR
Sire: **Quail Roost Maxim King, A. R.**
Dam: **Rose Bud of Burkeville**
11813—708—F
15227—867—BB
2 A. R. sons, 1 A. R. daughter. 25 daughters in the herd. A lot of daughters on test.

3▶ QUAIL ROOST NOBLE ROSEBOY
Sire: **Cesor Noble Maxim, A. R.**
Dam: **Quail Roost Queen Rosebud**
9185—559—E
10 daughters in the herd. Many cows bred to him.

We can offer bull calves by these 3 sires from top A. R. cows.

T. B. ACCREDITED . . . BANG'S FREE

Twin Brook Farm
Mocksville, North Carolina
P. B. BLACKWELDER J. C. SANFORD

Follow the-

Commando-Raider Cross

TRAXLER'S IDEAL'S COMMANDO
Line-bred to High Point Prince Maxim, A. R.

Sire: **Quail Roost Maxim's Ideal, A. R.** by High Point Prince Maxim, A. R. and out of Gerar Princess Ideal, 14828—780—A (she is line-bred to the great brood cow, **Gerar Fanny, A. R.**).

Dam: **Ethel of Arden,** 14037—705—AA.

COMMANDO has 25 daughters in our herd.

COMMANDO has a number of cows in calf to his service.

COMMANDO has 3 daughters now in milk and on test.

COMMANDO has been bred to the Quail Roost Prince Raider and Quail Roost Maxim Reliance daughters.

COMMANDO sons out of good A. R. cows.

COMMANDO —follow the COMMANDO—RAIDER cross.

FEDERAL ACCREDITED 538613 . . . BANG'S CERT. 230

ARCHDALE FARMS
Kings Mountain, N. C.
NEISLER MILLS, INC., Owner–H. P. DIXON, Manager

Consigned . . . 20th NEW ENGLAND SALE

Eastern States Exposition Grounds,
Springfield, Mass., Friday, April 30, 1948.

2 granddaughters of LANGWATER CORSICAN, A. R.

Both trace to KITCHENER CLOVERLUCK, A. R.

A Fresh Two-Year-Old
A Three-Year-Old — Due at Sale Time.

CLOVERLUCK SUNBEAM, Born December 1, 1945. Calved March 6, 1948. Will be sold open. She is out of an A. R. daughter of Kitchener Cloverluck, A. R., that is by Argilla Lord Henry (son of Palotterie of High Rock and a double grandson of Dolly's Foremost of High Rock, A. R.). Her dam is a paternal sister to Cloverluck Shangri-La, 11503—600—Sr4—305C—2x (pending).

CLOVERLUCK SUNSHINE, Born February 27, 1945. Due May 5, to a son of Kitchener Cloverluck, A. R. (see above). She is out of Cloverluck Lady Aster, 10749—551—Sr3—305C—2x. Lady Aster is out of a full sister to Cloverluck Shangri-La, 11503—600—Sr4—305C—2x (pending).

BOTH animals trace to Langwater Moonlight, A. R.; Langwater Coral, 18019—853—A; Green Meads Queen Maid, 16414—832—CC; Langwater King of the Meads, A. R.; the Palotterie family; Dolly's Foremost of High Rock.

CLOVERLUCK FARM

PEPPERELL, MASSACHUSETTS

JAMES MOTT HALLOWELL, Owner — ACCREDITED
ROBERT B. SIMPSON, Manager — VACCINATED

ELMSTEAD FARM

Their daughters are Good . . . and Carry On

ELMSTEAD DOLLY'S FOREMOST, A. R.

	MILK	FAT	AGE	DAYS
Elmstead Dolly Sadie	5559	284	7yrs.—HIR	270
Elmstead Dolly's P. Sallie	6222	302	Jr2—HIR	285
Elmstead Dolly's Sara	7583	372	Jr3—HIR	230
Elmstead Double Wonder	7344	346	Jr3—HIR	305

ARGILLA C. PILOT, A. R.

	MILK	FAT	AGE	DAYS
Elmstead Pilot's Jane	7349	348	Jr2—HIR	300
Elmstead Pilot's Sallie	9050	400	5yrs.—HIR	315
Elmstead Pilot's Sadie	5498	261	Jr4—HIR	199

Sons of Elmstead Dolly's Foremost, A. R. are for sale

ACCREDITED-VACCINATED BANG'S FREE HERD NO. 73

12 YEARS VACCINATING FOR BANG'S

LEWIS E. KING-North Brookfield, Mass.

(Guernsey Herd Improvement Testing)

A Rose Maxim Goes to Quail Roost

Consigned 9th Quail Roost Maxim Sale, Mon., May 3, '48

SKYBROOK ROSE MAXIM'S DOROTHY

Born: JANUARY 1, 1946
Fresh, and sold open

HER DAM

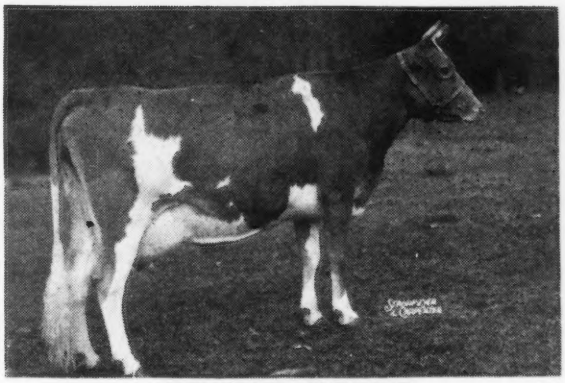

GAY LADDIE'S DOT
12288—612—Jr2—365C
14312—671—Sr4—365C
Sold in the 1947 Hendersonville Sale for $1,200 to L. C. Langford, Nashville, Tenn.

MAXIM'S DOROTHY

One of the very best daughters of **Rose Maxim**, A. R., he a double grandson of High Point Prince Maxim, A. R., and a full brother to Quail Roost Rose Maxim, A. R. ($11,000), that is owned by William Camp, Holliknoll Farm, Franklin, Va.

DON'T MISS THIS
CHOICE ROSE MAXIM
FRESH AND READY TO GO

SKY BROOK FARMS, *Hendersonville, North Carolina*

H. R. PLAYFORD, Owner • G. D. WHITE, Manager

DUKE

Blood will be offered to you in the Georgia State Sale, April 23, and in the Annual Quail Roost Sale, May 3, represented by the following animals.

QUAIL ROOST

Watt's Mary Bell, out of Fairlee Acres Maxim Faith, 469—AAA, on retest and will make 650 as 7yrs—365C (pending), making this record with 14 milking machines and 24 plow boys running them. She is a daughter of Green Meads Taurus, he a full brother to Myhaven King and Green Meads Sargon, and is out of Quail Roost Maxim's Melvina, 537—FF, 592—AA, she a daughter of Ole Hi Point and out of Melvina of Curles Neck with 626—A. She is by the sire of the good ones, Maxim Royal Duke himself. Fitz liked her, in fact, he spoke very highly of all the Dukes in the herd. Johnny liked her, Ted Browning, who has just paid us a visit that we enjoyed very much, liked her, and Paul Bennett likes her and these "knock arounds" know their "cow flesh." To quote Ralph Coarsey, "You're missing out on one of the good ones, if you don't add her to your foundation herd."

My good friend and neighbor breeder, Bobby Gandy, is consigning a real DUKE out of Buttercup of Burke's Tavern, 616—AA, she out of Lydia of Burke's Tavern, 640—AA, about 16 months old sale day and soon ready to breed to your best bull.

"They must be good or else they would not be in THE QUAIL ROOST SALE"

GEORGIA STATE SALE

TWIN HEIFERS . . .

By Bryn Du Maxim Dodsworth, herd sire Shoal Falls, out of Zimalcrest Evangeline, making about 550 as 6yrs—365C (pending) (same conditions as above) she out of Zimalcrest Laddie's Eva, 436—GG, and she by Illustrator's Laddie.

They are nice individuals and bred to freshen in August to "Bill Stringfellow's Mistake" (DUKE).

MAXIM ROYAL DUKE'S QUESTA . . .

A nice year-old Duke daughter out of a daughter of Quail Roost Prim Foreman and he by Quail Roost Maxim Primate and out of Quail Roost Maxim's Daughter. She's a **DUKE** that's "nuf sed."

ARCHDALE MAXIM'S ANN . . .

A nice cow, by Quail Roost Prince Raider, with 459—E, and out of Neisler's Gay Beverly Ann, 557—A. Bred to Duke and due September 28.

Duke daughters are foundation cows in a number of the best herds in the South and Duke's sons and grandsons are heading the following herds: Edisto Farms, Denmark, S. C., Dukes Dale, Orangeburg, S. C., Sawaga Farms, Orangeburg, S. C., Ben-Bow Guernsey Farm, Quitman, Ga., Riverside Farms, Thomasville, Ga., Georgia Experiment Station, Experiment, Ga., Rivercreek Plantation, Thomasville, Ga., J. F. Knapp, Thomasville, Ga., N. W. Turner, Tampa, Fla., J. C. Sargent, Lakeland, Fla., E. B. Claxto, Dublin, Ga., W. W. Turner, Nashville, Ga.

No we haven't any bulls to offer, sold out, have three good breeders on the waiting list for a DUKE son. You can act wise and get on the waiting list.

B. Y. VANN
Owner

PECAN HILL GUERNSEY FARM
Thomasville

"doun in souf gawga"

We Offer for Immediate Sale, the Yearling Son of

ALFALFA FARM PHILOSOPHER

out of the ARGILLA ELEANOR line. (Argilla Knight and Argilla Formosa)

Valley Brook Philanor (Born: FEBRUARY 20, 1947)—a good individual.

Sire: ALFALFA FARM PHILOSOPHER, A. R.—31 daughters and sons averaged $3,106 in Argilla Dispersal, 1946.

Dam:
ARGILLA CHARLOTTE
11941—580—EE, 14335—675—5yrs—365

Dam of Argilla Monitor's Columbine, 1st Jr. Yr., Topsfield, 1942. Also, Argilla Peggy Ann ($2,000) 10193—495—Sr3—365 in 326 days (full sister to Phelanor).

Argilla Crescent
3 A. R. daughters
2 over 600 lbs.

Argilla Phelanor
13458—685—EE
16688—774—AA
2 A. R. daughters
Woodacres Phelanor ($11,000), 13649—647—DD
Dam of:
Woodacres Prince Royal

Alyukpa L. Czar
4 A. R. sons, 13 A. R. daus.

Argilla Henryetta
10252—562—GG, 11102—635—EE, 12176—674—BB
2 P. R. sons

Alfalfa Farm Philosopher
58 A. R. daus., 13 A. R. sons

Argilla Eleanor
13417—729—C
1 A. R. son, 1 A. R. dau.
Full sister to:
Argilla Knight, A. R.

VALLEY BROOK FARM • *Collegeville, Pennsylvania*

ROY MILLER, Manager — FULLY ACCREDITED — (25 miles west of Philadelphia)

WILLIAM L. BORK MEMORIAL HOSPITAL

CHATTANOOGA, TENNESSEE

Consigns to . . . **Quail Roost Sale**

Rougemont, N. C. - Monday, May 3, 1948

HAMILTON COUNTY MAXIM'S PRIDDY

Dropped: JULY 17, 1946

Was bred January 26, 1948, to Hamilton County Maxim Beau, he by Quail Roost Choice Maxim and out of Fox Dean's Blanch, classified Very Good, 13089—652—F

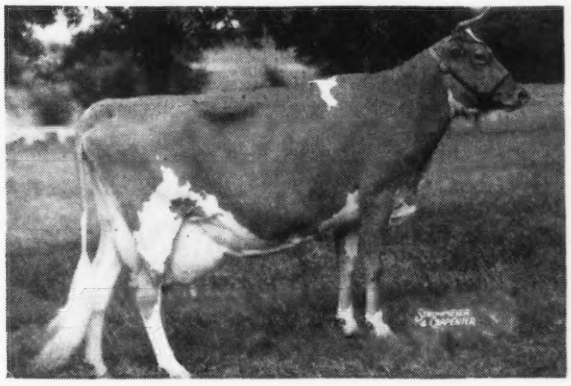

Sire:
QUAIL ROOST CHOICE MAXIM

Dam:
HAMILTON COUNTY ANCHOR'S JUDY
13162—674—GG
On retest, 5835—296—Sr4—365, in 134 days.

Full sister to:
← HAMILTON COUNTY ANCHOR'S GEM
15241—687—GG; 16544—813—Jr3—365C.
Sold for $4,500 in the 1946, Quail Roost Sale to Clear Springs Farm.
Also dam of Clear Springs Gay Anchor, sold for $2,600 in the 1947, Virginia Sale.

For catalog write: **LOUIS McL. MERRYMAN & SONS, SPARKS, MARYLAND**

Consigned... **13th MID-WEST SALE**

May 8, 1948 • Huntington, Indiana

St. Albans Grandee Nellie Jay

Dropped: FEBRUARY 20, 1946

Her Sire's Dam

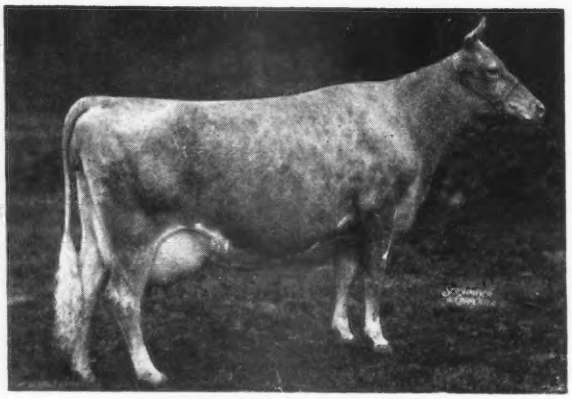

GREEN MEADS THELMA
12902—704—G
13518—740—D
Classified Excellent

Sire: **McDONALD FARMS GRANDEE, A. R.** A son of Foremost Prediction, 99 A. R. daughters, 20 over 700 lbs. fat. 8 Excellent daughters.

ST. ALBANS GRANDEE BETTS
11994—620—Sr2—365

ST. ALBANS GRANDEE PRETTY SPOT
10784—577—Jr2—365

ST. ALBANS GRANDEE RUBELLA
11826—577—Jr2—365

ST. ALBANS GRANDEE GILT
11540—553—Sr2—365C

ST. ALBANS GRANDEE A. CUP
9643—523—Jr2—365

GRANDEE'S LUCKY
11360—545—GG

ST. ALBANS GRANDEE V. ITCHEN
12804—514—Jr3—305C

ST. ALBANS HERO'S NELLA JAY

10943—538—F
13598—685—CC

A daughter of Valleywood Steadfast Hero, A. R., he out of Valleywood Harriet, 14223—781—CC. Nella Jay is out of a ValleywoodValliant daughter.

Her Dam

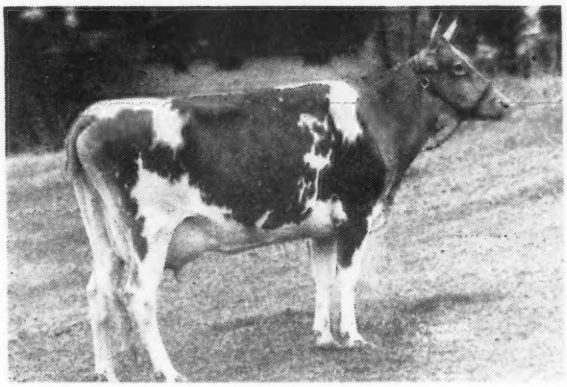

☆ ☆ ☆

NELLIE JAY is due in July to Fairlawn Maxim Ensign. Ensign is sired by Quail Roost Rose Maxim, A. R. ($11,000), sire of many top daughters, and Maxim's Nancy of Burkeville, 12175—616—C, she by Hazel's Maxim, A. R.

IS THE RIGHT SORT—And has the stuff to do good.

GEORGELAND FARM • Lebanon, Indiana

R. L. GEORGE, *Owner*

The Second Wayne County Sale

to be held at the

Palmyra Fair Grounds, Palmyra, New York

(Hotel Sellen, Palmyra, will be Guernsey Headquarters)

MAY 7, 1948 • 50 HEAD

The Sale will Feature . . .

FRESH YOUNG COWS — BRED AND OPEN HEIFERS — 4 YOUNG BULLS

The Guernsey Breeders of Wayne County are holding their second Annual Spring Sale again at Palmyra. We have as last year, invited a few outside breeders of nearby counties to consign with the breeders of Wayne County. The selection Committee started out to pick only top cattle that would go into other breeders' herds and be a real credit to the Consignor. We were given a free hand at all the farms and feel that we have selected a real consignment of cattle. In this Sale will be young cows just fresh or to freshen at Sale time, 2-year-olds that have just freshened or will be heavy, heifers for early Fall freshening, just a few outstanding open heifers ready to breed at Sale time and four selected outstanding bull calves from outstanding cow families. It is a well known fact that most of the outstanding cattle have come from farmer-breeder's herds. This will be your chance to mark your calendar for this Sale and select your requirements from a real offering of great young cattle.

The following breeders have consigned one or more head to this Sale

Luther W. Jennejahn, Dairylea Farm, Hilton
Harold B. Wilson, Meadowbrook Farm, Caledonia
J. M. McDonald, McDonald Farms, Cortland
Ray Alexander, Sunnyside Farm, Union Springs
Floyd Southard, Cloverhill Farms, Ira
Dorothy M. Barclay, Douglaston Manor Farm, Pulaski
Henry De Grout, Lyons
Leon V. Quekelberg
J. Howard Pratt, Pleasant View Guernsey Farm, Albion
John S. Clark & Marshall Field, Caumsett Farm, Huntington
Fred H. Gordon, White Hall Farm, Brockport
R. B. Titus, Wyoming
Mrs. Edward D. Schlegel, Damian Farm, Conesus
Est. Glydon H. Crocker, Crocker Farms, Cortland
Howard Slayton, Meadow Springs Stock Farm, Port Byron
Est. of E. R. Downs, Fulton
Jay Tierney
Est. of Homer Lake, Lyons
Fred Chalupa, Lyons
John Rich, Caldwell Place, Marion
Frank P. Chapman, Chapman Homestead, Ontario
Arthur S. Blanchard, Open Hearth Farm, Ontario
Charles Rook, Jr.
Ivan Geisy

These cattle are all T. B. Accredited, Bang's Approved, and quite a few are calfhood vaccinated with Strain 19. All these cattle will be tested within 30 days of the Sale and will also be injected before Sale day for Shipping Fever. Be sure to mark your calendar for May 7, so that you may select either replacements or additions to your herd.

The FAMOUS "MORT" GRANGER will be our auctioneer again.
Write to C. M. HEPBURN, ONTARIO, N. Y., for Catalog of this Sale.

Sale Committee: C. M. HEPBURN, Ontario, N. Y., Chairman
F. P. CHAPMAN, Ontario, N. Y.
SHERMAN LAKE, Lyons, N. Y.

LUNCH WILL BE SERVED ON THE GROUNDS

Consigned to . . .

The Missouri State Sale

COLUMBIA, MISSOURI, MAY 3, 1948

This Bull

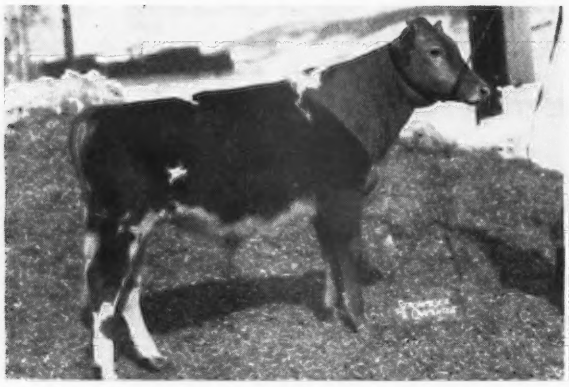

McDONALD FARMS HIS MEMENTO

Born: JUNE 10, 1947
Sire: McDONALD FARMS HERITOR
His first two daughters just starting test. Others to freshen soon. He is a Foremost Prediction son of McDonald Farms Coquette, 708—G.
Dam: McDONALD FARMS IVANETTE
9283—546—Jr2—365—730 T. M.

His Dam

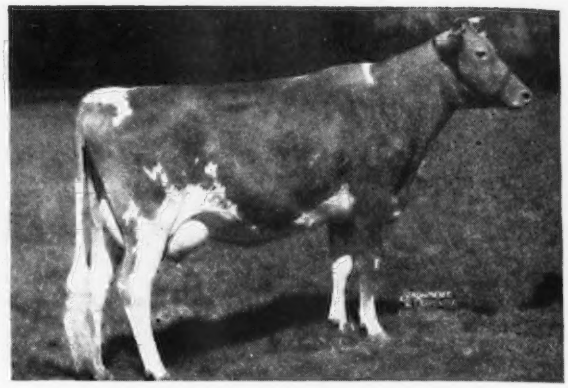

McDONALD FARMS IVANETTE

9283—546—Jr2—365 on twice-a-day milking. Classified Very Good. She is sired by a Prediction son of Darnley's Snow Queen, Reserve Grand Champion, N.D.S., 1937, and out of McDonald Farms Governess, 709—GG. Next dam, 794—A.

Sire's Full Sister

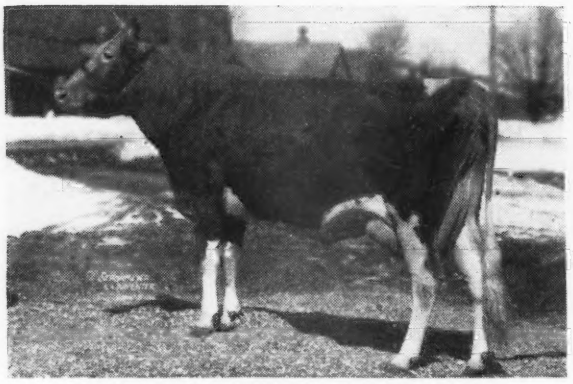

McDONALD FARMS GRATITUDE

10415—578—GG
Classified Excellent
A Foremost Prediction daughter.

Maternal Grandam

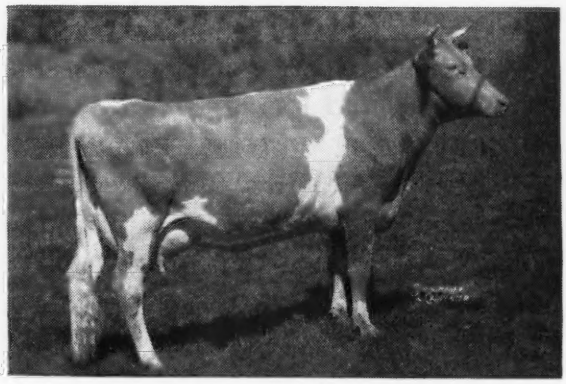

McDONALD FARMS GOVERNESS

12005—709—GG
2 A. R. Daughters
A Franchester Shawnee daughter

This Heifer

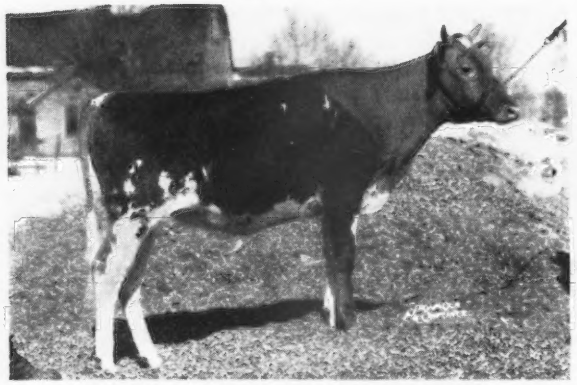

McDONALD FARMS P. LORINE

Born: DECEMBER 19, 1946
A daughter of McDonald Farms Predictor (McDonald Farms Prediction—McDonald Farms Dolly, 707—AA), out of McDonald Farms Valor Jossom, 10644—502—Jr2—305C. On retest 919—53—Jr3 in 22 days on twice-a-day milking.

This Heifer

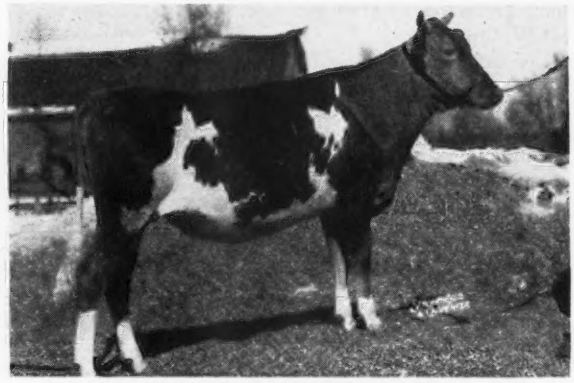

McDONALD FARMS SUPREME LYDIA

Born: AUGUST 5, 1946
Bred FEBRUARY 13, 1948 to McDonald Farms S. Lucky Star (McDonald Farms Steadfast—McDonald Farms Gem, 759—Jr4—365C, a full sister to McDonald Farms Prediction). Lydia is a granddaughter of Myhaven King, from one of his best sons, and is out of a McDonald Farms Prediction daughter. Next dam, by Myhaven King.

McDONALD FARMS, • Cortland, New York

J. M. McDONALD, Owner — K. C. SLY, Manager

To the EASTERN GUERNSEY SALE, at GLENBURNIE FARM, MAY 1, 1948

We are consigning a top young bull and three very nice A. R. cows

The Bull

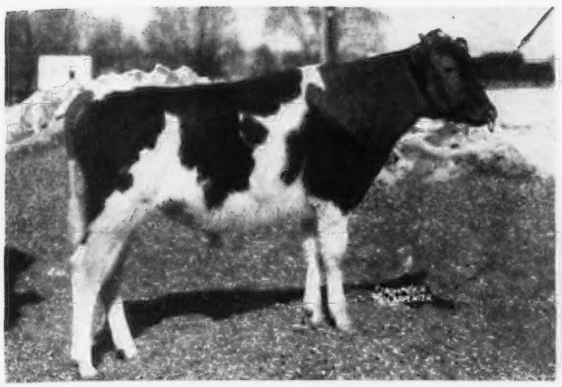

McDONALD FARMS FORE MAY KING
Born: APRIL 15, 1947
Sire: McDONALD'S FOREMOST PREDICTION, a "Prediction" son of Douglaston Lady Augusta. Full brother to Della, Flute, and Gentle, that scored 94.8, 95, and 95, respectively.
Dam: McDONALD FARMS IDOLENE, 8826—509—Jr3—305C. A Conqueror daughter of a Prediction daughter.

His Dam's Full Sister

McDONALD FARMS ELLEN
9722—584—F
11465—685—6yrs—365C
1st prize Jr. Yearling, 1940, N.D.S. A daughter of McDonald Farms Alleen, 703—AA. She is a Prediction daughter of Supreme's Janice, 981—AA. Alleen has proved to be a great brood cow.

His Sire's Dam

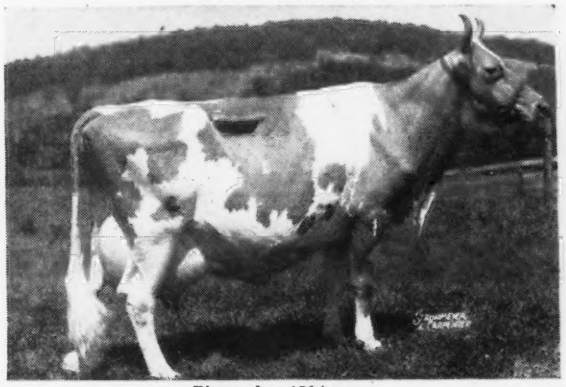

Pictured at 12½ years
DOUGLASTON LADY AUGUSTA
12106—607—E
The only cow of the breed to date to be classified Excellent and have four daughters classified Excellent. Head of the only three generations of Excellent cows. Five daughters average 722 lbs. of fat.

His Dam's Maternal Sister

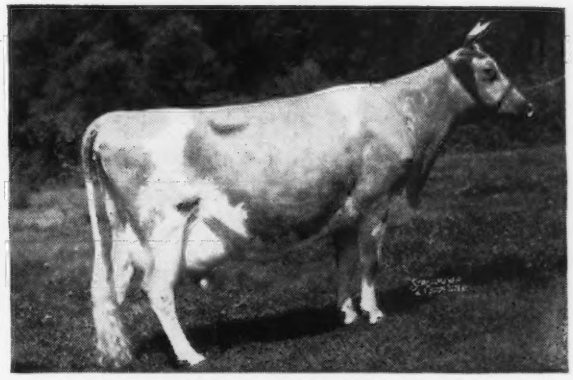

McDONALD FARMS DAIRYMAID
10290—603—G
11367—634—AA
1 daughter with 13171—690—Jr2—365. Dairymaid sold at auction for $8,000, and her full brother for $6,400.

This Cow

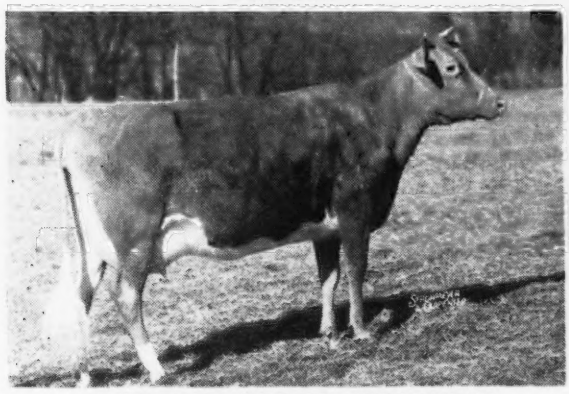

McDONALD FARMS GERALDINE
Born: NOVEMBER 15, 1941
11853—584—G
15324—733—5yrs—365
A Foremost Prediction daughter. Full sister to McDonald Farms Artist, 746—C, 1st 2-yr-old N.D.S., 1938; Undefeated 3-yr-old, 1939. Geraldine is due to freshen two weeks after the sale to the service of McDonald Farms Distinction.

This Cow

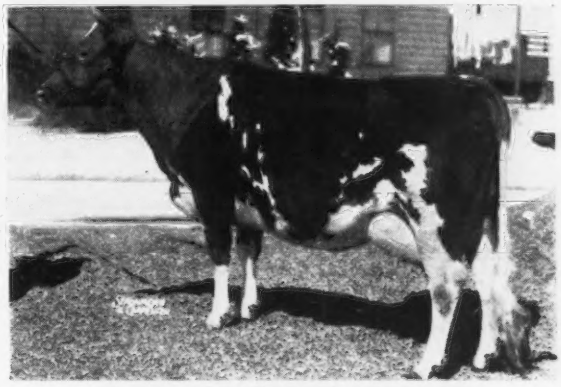

McDONALD FARMS HILDRED
Born: NOVEMBER 24, 1942
9143—476—FF
10243—535—Sr3—365
Starting retest making over 2 lbs. fat per day. A McDonald Farms Prediction daughter of a Foremost Prediction granddaughter. A very good uddered family. Hildred has a daughter on test with 141 lbs. fat in 90 days—Jr2.

Also consigned: McDONALD FARMS IMELDA—Born: SEPTEMBER 16, 1943.

Record: 11113—548—Jr2—365. Due to freshen May 14, 1948, to service of McDonald Farms Ideal (McDonald Farms Prediction—Green Meads Thelma, 704—G). Imelda is a granddaughter of Foremost Prediction, and a nice one.

McDONALD FARMS - Cortland, New York

J. M. McDONALD, Owner

K. C. SLY, Manager

We Consign:

ELEVENTH MISSOURI CONSIGNMENT SALE

Columbia, Mo., May 3 - Livestock Pavilion, University of Mo.

Meadow Lodge Gold Dust Dam classified Excellent

(born April 15, 1947)

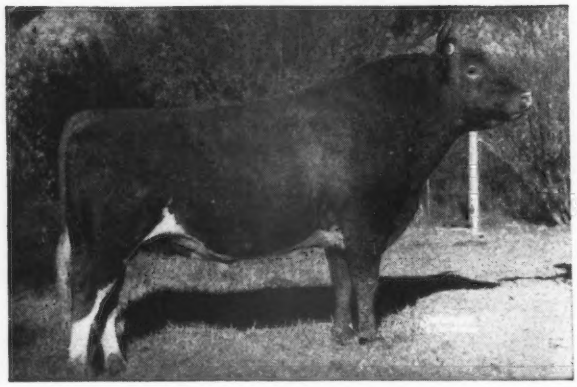

Sire:
←MEADOW LODGE REX'S KINGMAKER
9 daughters classified (2 Excellent, 5 Very Good, 2 Good Plus)
Sire: BOURNEDALE REX
Dam: ARGILLA FLUTE, Excellent
13035—752—G

Dam:
MEADOW LODGE REX'S GLOW, Excellent, 10255—526—G, 12160—631—D, 11237—525—8yrs., died before finishing.
Sire: BOURNEDALE REX
Dam: BEECHFORD'S GOLDEN GLOW
14768—808—C, 17038—901—AA

GOLD DUST—a double Bournedale Rex with two nearest dams classified Excellent, has the right kind of inheritance to make a real sire.

Meadow Lodge Queen R. Yvonne Due May 13, to Kingmaker (born June 17, 1941)

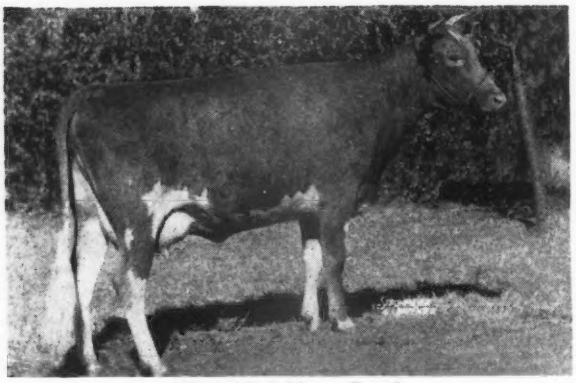

Classified Very Good
On test—10009—581—5yrs—365 in 346 days.

Sire:
LANGWATER KING OF THE MEADS
95 A. R. daughters—will have over 100.
46 P. R. sons with 35 A. R.

Dam:
MEADOW LODGE REX'S YVONNE
10024—488—F
Full sister to Rex's Viola
15278—732—G, 15727—732—DD
Sire: BOURNEDALE REX
92 A. R. daughters—20 A. R. sons
Dam: VIOLA OF WHITE FARMS
10636—599—G

Two Open Heifers by Meadow Lodge King's Trumpeter. Trumpeter is by Langwater King of the Meads and out of Argilla Flute—Excellent—thus a maternal brother to Rex's Kingmaker and full brother to Meadow Lodge King's Maestro, $9,000. His first daughter now on test, 2801—126—Sr2, and you would like her.

Meadow Lodge Trixet (born January 1, 1947) line-bred to Argilla Flute, being out of a Kingmaker daughter—Very Good, 10312—515—Sr2—305C—3x (pending). Next dam: Very Good, 11020—592—G, 12446—627—Sr3—305C, and 16010—765—Sr4—365 (pending), by Bournedale Rex.

Meadow Lodge Trola (born July 4, 1947) a double Langwater King of the Meads, being out of a King daughter—Good Plus, 11263—544—D, out of Viola of White Farms, the maternal grandam of Meadow Lodge Queen R. Yvonne (see above).

For catalog write H. A. HERMAN, UNIVERSITY OF MISSOURI, COLUMBIA, MO.

MEADOW LODGE FARMS

ACCREDITED—NEGATIVE

456 First National Building — OKLAHOMA CITY, OKLAHOMA

KENT B. HAYES, Owner BLAINE W. CROWL, Manager ROBERT BASSE, Herdsman

We Consign to

13th Mid-West Sale, Huntington, Indiana, May 8

MEADOW LODGE KING GLEN — born May 22, 1947
Two nearest dams classified Excellent

His dam—classified Excellent

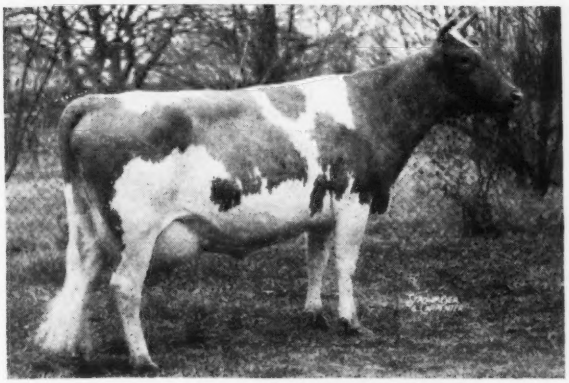

Sire—MEADOW LODGE KING OF THE MEADS
Sire—Langwater King of the Meads
95 A. R. daughters, will have over 100, and 24 A. R. sons.
Dam— Green Meads Queen Snowflake
Classified Excellent
10510—601—GG, 11362—614—B
Full sister to Green Meads Queen Snowfli, 12720—758—FF. Green Meads Levity King, A. R.

◀ Dam—MEADOW LODGE GENEVA—Excellent
9640—522—DD, 13056—679—Sr4—365
Sire—Meadow Lodge Rex's Kingmaker
(see below)
Dam—Meadow Lodge Genevieve—Very Good

MEADOW LODGE KENEVIEVE — born March 29, 1947
full sister to Meadow Lodge Geneva, dam of King Glen

Her Dam—classified Very Good

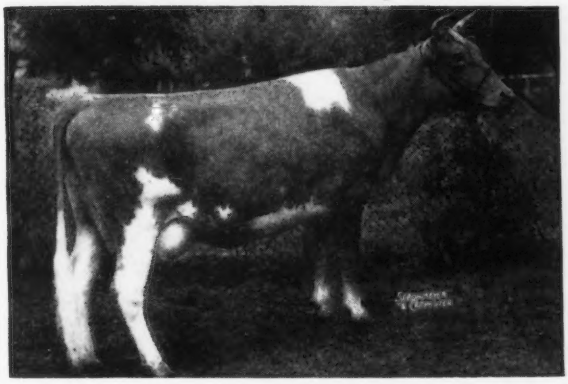

Sire—MEADOW LODGE REX'S KINGMAKER
9 daughters classified with 2 Excellent, 5 Very Good, 2 Good Plus.
Sire—Bournedale Rex
92 A. R. daughters—20 A. R. sons.
Dam—Argilla Flute—Excellent
13035—752—G
4 A. R. daughters—2 A. R. sons.

◀ Dam— MEADOW LODGE GENEVIEVE
Classified Very Good—11552—543—GG, 12555—594—EE. On retest 14490—637—8yrs.—365—304days.
Sire—Langwater Diadem
Dam—Rex's Generous
10321—499—DD

MEADOW LODGE CLIMAX'S H. LADY — born March 26, 1945
Due to freshen March 3—will be sold open

Her Dam

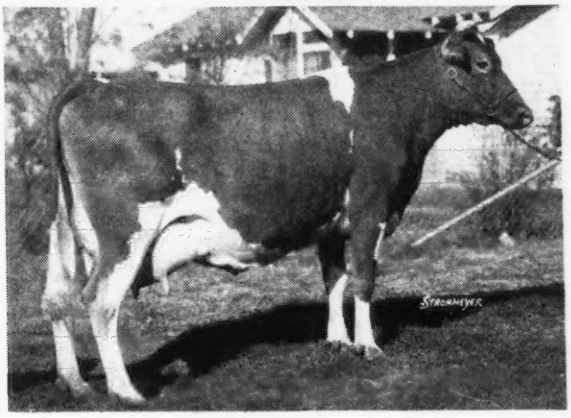

Sire—MEADOW LODGE REX'S CLIMAX
Sire—Bournedale Rex
Dam—Green Meads Queen Snowfli
12720—758—FF

◀ Dam—BEECHFORD'S HONORIA LADY 2D
12931—597—F, 18102—817—A
19834—880—AA
Dam of 4 A. R. daughters. All classified Very Good with 17635—857—A, 12541—622—D, 10666—603—D, 12039—583—Sr2—365.
Sire—Dottoni's Plus Ultra
Dam—Beechford's Honoria Lady
16092—747—FF, 17287—826—A

For catalogs write LOUIS MCL. MERRYMAN & SONS, SPARKS, MARYLAND

MEADOW LODGE FARMS

ACCREDITED—NEGATIVE

456 First National Building — OKLAHOMA CITY, OKLAHOMA

KENT B. HAYES, Owner BLAINE W. CROWL, Manager ROBERT BASSE, Herdsman

5th Iowa State Guernsey Sale

Iowa State Fair-grounds - Des Moines, Iowa

FRIDAY, APRIL 30, 1948 -- 12:00 NOON

7 Bulls — 10 Cows — 25 Bred Heifers — 10 Open Heifers

15 4-H Heifers in a Special 4-H Heifer Sale

**4-H Heifer Consignors*

Iowa Consignors

Robert Smith, State Center
*George Dannen, Melbourne
Fort Dodge Creamery Co., Fort Dodge
*Oakwood, Algona
M. A. Sprole, Mason City
Ernest Houck, Radcliffe
*Rosebud Farm, Polk City
Iowagold Farm, Woodward
*Nook-Dale, Clive
*Avondale Farm, Carlisle
Stede Well Farm, Davenport
*Highland Place, Waterloo, RT 3
*The Pines, Waterloo, RT 6
*Old Farmstead, Waterloo, R1
*Wilbur Brown, Waterloo
*Crawford Guernsey Farm, Jesup
Elmwood Farm, Dubuque
Iowa High Acres, Peosta
*Plane View Guernsey, Iowa City
*Tiptonola Dairy, Tipton
Stringtown Guernsey Farm, Prescott
*Wynola Guernsey Farm, Indianola
Fred Ashford, Indianola
Fin-Mar Farm, Grimes
Dr. Geo. H. Scanlon, Iowa City
Lyle Gibbs, Mt. Union
Harry Miskimins, Allerton
Cloyd E. Cornick, Mt. Union
Paul Hutchcroft, Mediapolis

The sale committee is planning an informal party and free dinner at the Fair-grounds on Thursday evening before the sale. Everyone welcome.

BUD SEITZ, Auctioneer — CLIFF FINLEY, Pedigrees — Ringmen: BILL DIAMOND and JACK HALSEY

FOR CATALOGS WRITE: BILL HITZ, Secretary, POLK CITY, IOWA

Almost Here

6th Arkansas State Sale

But

There is still time to get a catalog—then we feel sure you you will want to attend this sale.

Offering 17 cows and heifers in milk and 9 bred heifers, many of these freshening soon—some bred for fall freshening.

Plus

14 Open heifers—7 heifers in 4-Hand F. F. A. Sale.

Plus

4 well-bred bulls by A. R. sires and out of A. R. cows (see March 15, 1948 and April 1, 1948 Journals for more details). Banquet—7:00 P. M., April 27, Goldman Hotel, Fort Smith, Arkansas.

Earl N. Shultz, THE AMERICAN GUERNSEY CATTLE CLUB, Guest Speaker.

Sale . . . 1 P. M., C. S. T., Fair Grounds, Fort Smith, Ark.

Write for catalogs and/or send mail bids—

W. MAN GRAHAM, Sec'y-Treas.,
RT. 1, BOX 275, FORT SMITH.

Sale Committee: A. P. KELLEY W. MAN GRAHAM
C. A. CARNES J. D. HARRIS

MAKE THIS CIRCUIT:

April 26—3rd Sunny Side of the Arbuckles, Ardmore, Oklahoma
April 28—6th Arkansas State Sale, Fort Smith
May 3 —11th Missouri State Sale, Columbia

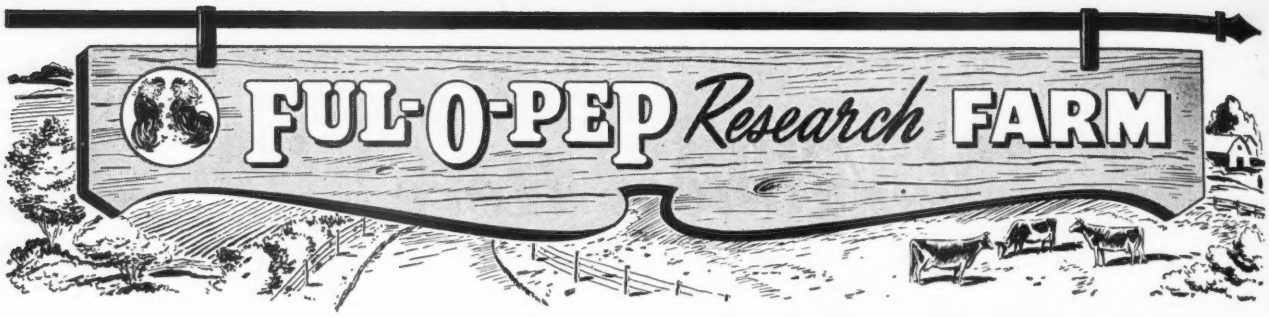

ALL Our Sires are Rich in the Proved Blood of the Great Brood Cow . . .

LANGWATER QUEEN OF THE EAST

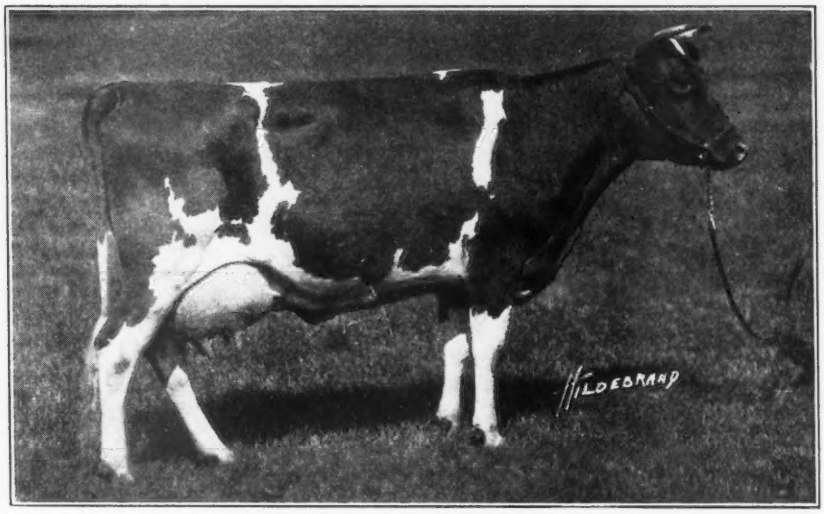

LANGWATER QUEEN OF THE EAST
13221—646—G, 16980—831—A
1 A. R. daughter—Langwater Queen of the May, 11447—650—C
4 A. R. sons
LANGWATER AFRICANDER, A. R.
LANGWATER HANNIBAL, A. R.
LANGWATER VALOR, A. R.
LANGWATER PHARAOH, A. R.

FOREMOST ROYAL VALOR 11TH
Quickly and directly traces 3 times to Queen of the East.

McDONALD FARMS PRE LODESTAR
Carries 3 crosses to Queen of the East.

LANGWATER MAINSTAY
Traces 4 times to Queen of the East.

You can buy this rich and proved inheritance.
Bull calves by these sires and out of good A. R. cows.

FUL-O-PEP *Research* FARM

THE QUAKER OATS COMPANY
BARRINGTON, ILLINOIS

We're going to be at Quail Roost this year

...AND WITH A GOOD ONE!

***Consigned*... 9th QUAIL ROOST MAXIM SALE**

Monday, May 3 • Rougemont, N. C.

A Choice Bred Heifer by Quail Roost Rose Maxim

In The Sale

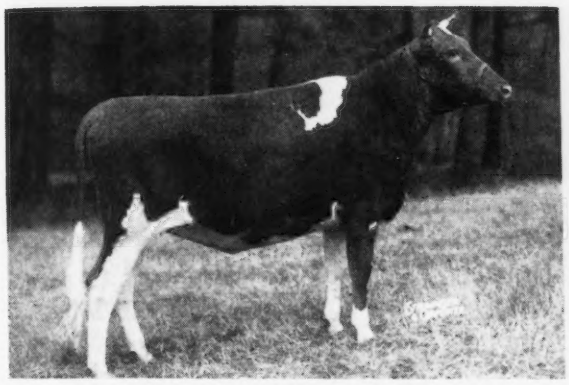

HOLLIKNOLL MAXIM MARY TOM

Born MARCH 13, 1946

Bred to Holliknoll Maxim Prince. A son of Quail Roost Rose Maxim, A. R. and out of Burch's Butterfat Violet, 15920—786—Jr2—365C. Va. State Champion. All Southern Record Class GG. National yearly production leader, 1946.

Her Dam

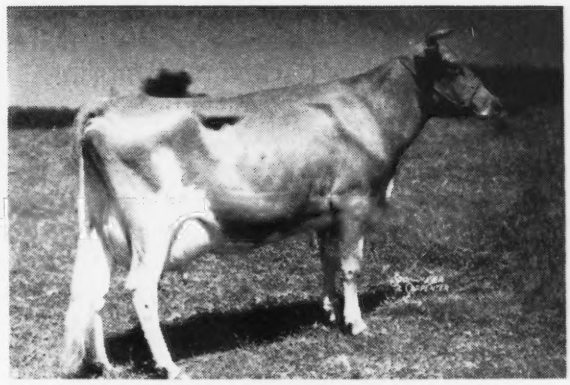

BURCH'S BUTTERFAT SUNBEAM

13329—616—Jr2—365C

A daughter of Hilltop Butterfat Victor, A. R. Victor was sold for $4,000 in 1946 to William R. Kent and Associates, Gayoso Farms, Horn Lake, Miss.

Her Sire

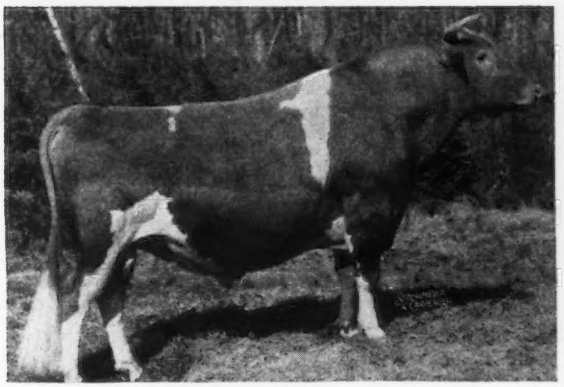

QUAIL ROOST ROSE MAXIM, A. R.

Sold for $11,000.

45 A. R. daughters including
Fairlawn Maxim's Debbie
15640—915—6yrs.—365
Classified Excellent
Twice sold for $5,100.

Her Dam's Paternal Sister

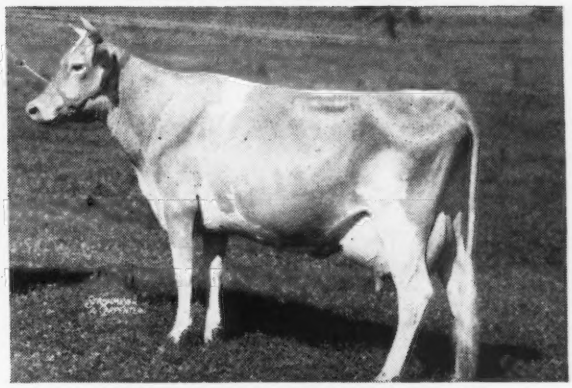

BURCH'S BUTTERFAT VIOLET

15836—786—Jr2—365C

Virginia State Champion

She is by Hilltop Butterfat Victor, A. R. and out of Coker Silver Viola, 10824—641—EE, 14184—755—A.

This heifer is one of the best Quail Roost Rose Maxim daughters yet to leave the farm. DON'T MISS HER — SHE IS YOUR KIND.

W. M. CAMP, Owner
MAX W. TIMBERLAKE, Manager
Box 204

•

HOLLIKNOLL FARM
FRANKLIN, VIRGINIA

Three Head Men at Hunterdale

1. **GRASSY GROVE MAXIM'S KNIGHT.** Born January 15, 1943. A son of Rose Maxim out of a granddaughter of Merry Top of Hill Girt.

2. **HUNTERDALE LUCKY ACE.** Born June 30, 1945. Traces to High Point Prince Maxim top and bottom. He is out of Lucky Ace's Dairy Maid, 13027—727—A, and on the top side he traces to Maxim's Patience C., 17142—796—AA.

3. **HUNTERDALE GOLDEN MAXIM.** A son of Quail Roost Rose Maxim, A. R., and out of Afton's Golden Marie, 10938—596—Jr4—305C. Classified Excellent. Sold for $10,000. Senior and Grand Champion, Iowa, Missouri, 1947. He is a full brother to Fairlawn Maxim's Imprint, that is in service at Bayville Farms, Lynnhaven, Virginia.

We Now Have For Sale . . .

A choice selection of bull calves by these sires out of our best A. R. cows. Send for our 1948 sales list.

T. B. ACCREDITED NO. 545113—BANG'S FREE NO. 1049

HUNTERDALE FARM • Franklin, Virginia

(3 Miles out on Highway 641)

W. H. SCOTT, Owner — Address Correspondence to GORDON W. BRIDGES, Manager

Knightdale Royal's Ideal

Born: APRIL 27, 1945

Sire: **Ruayne Royal Maxim, A. R.**
A son of Butler Island Majesty's Colonel, A. R. and Butler Island Valor Elsie.

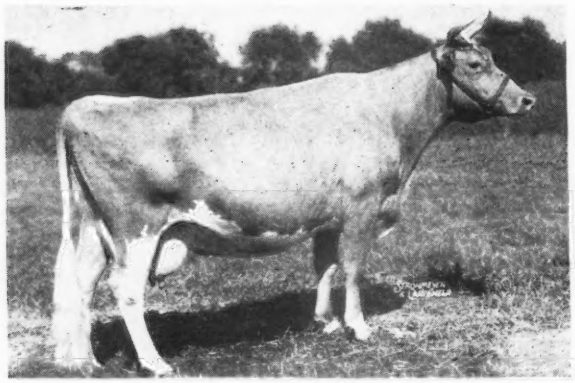

BUTLER ISLAND VALOR ELSIE
14656—554—B
A daughter of Butler Island Valor Maxim, A. R.
Dam: **Ideal's Beth**
9110—437—GHI (Former State Champion)
6803—327—DHI
13282—649—AHI
11883—547—AHI
13566—625—8yrs—HIR
A daughter of Foremost Maxim's Ideal, A. R.

Our sires have been bred to Foremost-bred cows.

ROYAL'S IDEAL sons for sale

Follow our MAXIM-FOREMOST bred Guernseys

STATE BANG'S FREE 492 — ACCREDITED FOR T. B. NO. 546740

KNIGHTDALE FARM
GUILFORD COLLEGE, N. C.

CLARENCE O. KNIGHT — Owners — CHARLES L. KNIGHT

A NEW JUNIOR SIRE . . .

KLONDIKE PREMOST ERIC

MAY 25, 1947

Sire: **McDonald Farms Predictmost, A. R.** 7 nearest daughters average 767 lbs. fat. Full brother to McDonald Farms Donita, 13493—770—AA. Classified Excellent. Sired by Foremost Prediction, A. R., 8 Excellent daughters.

His Dam

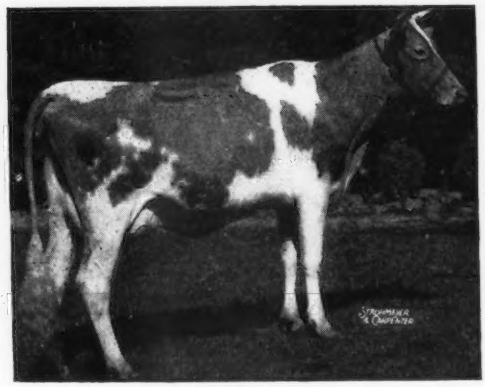

KLONDIKE HELGA
13064—607—F, 14088—685—AA
A daughter of Klondike Hollimost, A. R.
2nd Dam: Klondike Kristin
14138—800—Sr2—365C, Class Leader 8th place
3rd Dam: Foremost Ingeborg
10674—562—FF, 15640—804—B
Dam of Klondike Jette
18238—930—3rd place Sr3—365C, 19678—1010—A

With production inheritance like this we feel Premost Eric will go places.

FEDERAL ACCREDITED HERD NO. 5466007
STATE BANG'S FREE NO. N. C. 801

TWENTY-FOUR KARAT FARM
SALISBURY, N. C.

W. H. LEONARD, Owner — W. M. RITCHIE, Manager

A Fresh Three-Year-Old

—CONSIGNED—

25th Annual South Carolina State Sale
At the Fair-grounds, Columbia, South Carolina

Tuesday, May 4, 1948.

BEAVER CREEK VERA

Born SEPTEMBER 23, 1944

Calved February 21, and is now on test—2x milking 305 days. **She is now milking over 40 lbs. per day.**

VERA is by Klondike Hollivista, that is by Klondike Hollimost, A. R., and out of Klondike Minuet, 12962—637—AA. Traces to the outstanding Frolic family and to Langwater Foremost, A. R.

VERA is out of Fletcher's Virginia, 10028—536—CC. She traces to Appin's Defender, A. R. that is by Foremost's Golden Boy, out of Appin's Lady Williams, 13155—816—B.

VERA traces to Foremost top and bottom and also to both the Frolic and Fern cow families.

HERD FEDERAL ACCREDITED FOR T. B.—STATE BANG'S FREE NO. 23

BEAVER CREEK FARM
McCOLL, SOUTH CAROLINA
O. J. FLETCHER, Owner

The Quail Roost Improver Daughters are Good . . .

Here is one

IMPROVER'S CONSTANCE
10499—492—GG
Now on retest, started May 27th and has averaged over 1800 lbs. milk per month.

Daughters of Constance in the herd.

STROUDCREST PIPER'S CHARM
Born: May 20, 1947

STROUDCREST GLADYS
Born: November 18, 1939

STROUDCREST MAXIM LAURA
Born: March 21, 1946

Grandee's Janet sold in the 2nd Central Carolina Sale for $450, as a heifer.

We can offer sons of IMPROVER—or sons of EDISTO FARMS COLUMBUS out of IMPROVER daughters.

Write us today for price and extended pedigree.

FEDERAL ACCREDITED HERD NO. 292662
S. C. STATE BANG'S FREE NO. 25

Stroudcrest Farm
Richburg, South Carolina
WADE H. STROUD & SONS

Bettie Jane of Addington Farm . . .

Born: OCTOBER 29, 1928

19 years old and still going strong.
11527—598—AA—Record finished in her 14th year.

4 A. R. daughters . . .
GEM OF BELMONT VIEW, 12197—567—C
CALLIE OF BELMONT VIEW, 12089—553—AA
12910—601—12yrs—365C
FAIRIE OF BELMONT VIEW, 11072—558—10yrs—365
BELMONT VIEW NADINE, 3314—123—5yrs—365—90 days

Granddaughter . . .
FAIRLADY OF BELMONT VIEW, 16284—761—9yrs—365C

In our herd of 250 head we have many good cow families.

Select your next sire from a good cow family.

A KING NED son from such a family as Bettie Jane's.

FEDERAL ACCREDITED HERD NO. 530883 . . . STATE BANG'S FREE NO. 940

BELMONT VIEW FARM - Franklin, North Carolina

JESS SHOPE, Manager A. B. SLAGLE, Owner HARRY STOUDEMIRE, Herdsman

IDEAL GUERNSEY FARMS

"The World's Largest Herd of Pure Bred Guernseys"

Florham Seven Oaks Dictator, A. R.

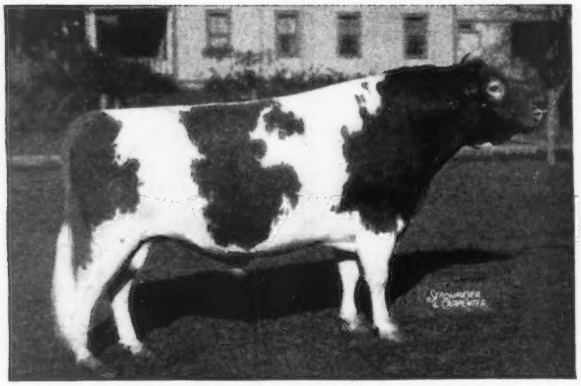

14 A. R. daughters

Sire: LANGWATER COUNTRY GENTLEMAN, A. R.

Dam: FLORHAM EARLY ROSE
14841—705—DD

Daughters to Complete Records in 1947:

	MILK	FAT	AGE
IDEAL'S DICTATOR'S LILY	14910	631	Jr2—365
IDEAL'S DICTATOR'S DAWN	10571	531	Jr2—365C
IDEAL'S DICTATOR'S ANGELA	10759	523	Sr2—365
IDEAL'S DICTATOR'S STARLIGHT	8951	451	Sr2—305C
IDEAL'S DICTATOR'S REGINA	8130	444	Jr2—305C

Dictator has many top daughters in our herd.

Sons for Sale - Inquire today

"It's All in the Records"

A check will prove this

JACOB TANIS & SONS, Proprietors
JOHN TANIS, D. V. M.
WILLIAM AULD, Herdsman

IDEAL GUERNSEY FARMS
Augusta - Sussex County - New Jersey

JUNE 5

Beauhaven Dispersal

90 • Head at Skowhegan, Maine • 90

ON JUNE 5, AT SKOWHEGAN, MAINE

It will be a complete sell-out for Maine's famous Beauhaven Farm herd of 90 Registered Guernseys—nothing will be reserved. The farm and all equipment are selling at private treaty.

Beauhaven Guernseys have a long and impressive Langwater Lineage. Langwater Uncle Sam, son of the former world champion, Dolly Dimple, 18458—906—D, went to Skowhegan some thirty years ago and spent his life there. The Beauhaven herd was founded by daughters of Langwater Uncle Sam and the sires that followed were predominantly Langwater or bred at Langwater—such as Beechwood King Cyrus, son of Langwater Eastern King; Beechwood Rex, son of Langwater Rameses; Argilla Monitor, son of Alfalfa Farm Philosopher and grandson of both Langwater Philosopher and Langwater Meadow King. They were followed by three sires bred at Langwater and all selling, as follows:

In the Sale

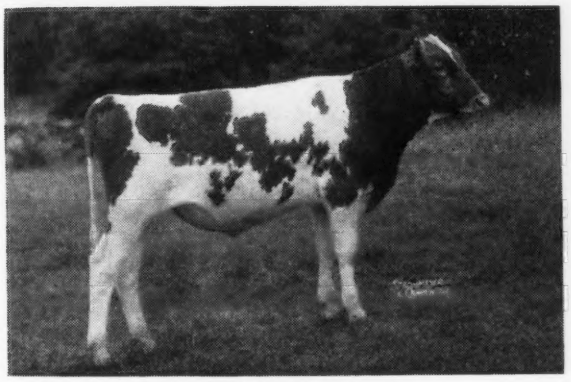

LANGWATER ACE
Born January 14, 1946
Son of Langwater Valencian and Foremost Labelle (see opposite)

Dam of Langwater Ace

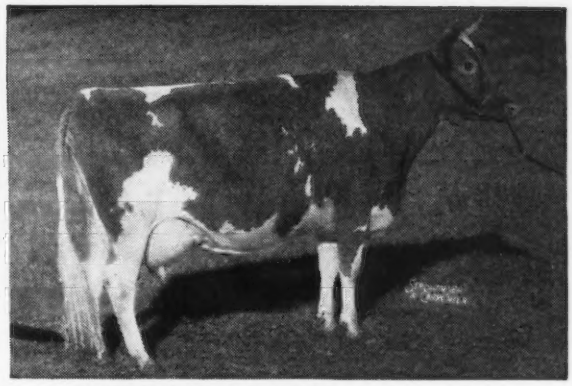

FOREMOST LABELLE (at Langwater)
14554—657—GG, 17716—801—AA

SELLING 3 LANGWATER SIRES *and . . . THEIR DAUGHTERS*

LANGWATER ACE (see above) own brother to Langwater Freeman (at Franchester), maternal brother to Langwater Caroline ($10,000 to Franchester), Langwater Milestone (at Langwater), Langwater Pericles ($9,350 to Shawnee Springs), Langwater May Royal (at Ideal Farms), Labelle of Langwater (at Langwater), Langwater Maiden (at Langwater).

LANGWATER COUNTERMAN, born April 4, 1943, daughters on test.
Son of Langwater Corsican (at McNaughton Farms) and Langwater Bounty, 14405—696—A (at Langwater) maternal sister to Langwater Honoria, 17270—937—AA.

COUNTRYMAN'S FOREMOST, born June 6, 1937—16 A. R. daughters.
Son of Langwater Countryman and Langwater Mirthful, 9705—497—FF, own sister to Langwater Joyce, 13831—705—GG.

IN THE SALE WITH DAUGHTERS BY LANGWATER SIRES:

Daughter of LANGWATER VAGABOND, (Vagabond's Datilda, A. R.) bred to Langwater Ace.
Daughter of LANGWATER REVELLER, (Golden Sunset Primrose, A. R.) bred to Langwater Ace.
Daughter of FLYING HORSE BANDMASTER, (Golden Country Dream Girl, A. R.) bred to Langwater Ace.
Daughter of GREEN MEADS GAY DEFENDER, (Basquaerie Gay Gift, A. R.) bred to Langwater Ace.
Daughter of LANGWATER REVELLER, (Blakeford Matilda, A. R.) bred to Langwater Ace.
Daughter of AIYUKPA L. CZAR, (Argilla Charm, A. R.) bred to Langwater Ace.
Daughter of BLAKEFORD LORD JIM (Blakeford Pepita, A. R.) bred to Langwater Ace.
Granddaughter of LANGWATER VAGABOND, (Antietam Jean, A. R.) bred to Langwater Ace.

FEDERAL ACCREDITED . . . BANG'S FREE CERTIFIED — VACCINATED NO. 216

WRITE FOR CATALOG . . . **DUNN & HARWOOD,** Sales Managers, SCHOHARIE, N. Y. and CORDAVILLE, MASS.

Another Cross to Pansy's Patsy

OUR HERD IS RICH IN THE PROVED BLOOD OF

Rose's King of Meadow Lane, A. R.
Superior of Tamarack Ridge, A. R.
Pansy's Patsy of Meadow Lane—
a proved brood cow that **classified Excellent.**
She is **dam of 2 Excellent daughters.**

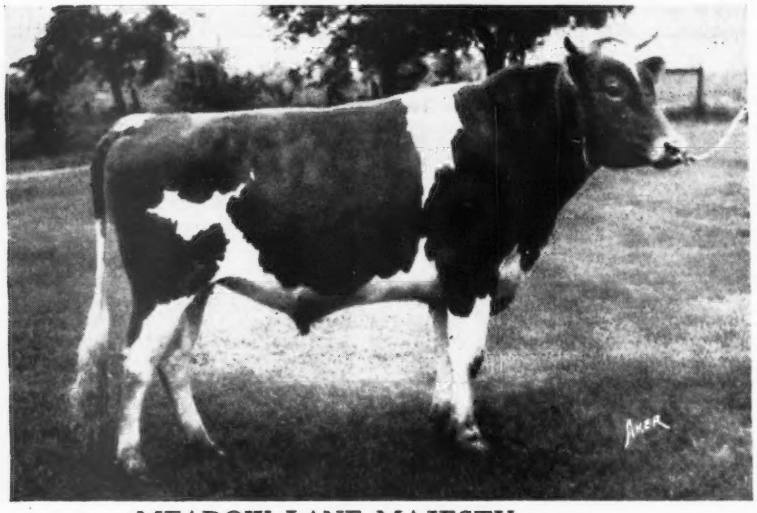

MEADOW LANE MAJESTY

1. He doubles up the blood of our proved sires—Rose's King of Meadow Lane and Superior of Tamarack Ridge. 2. He is from the Pansy's Patsy family.

His Dam

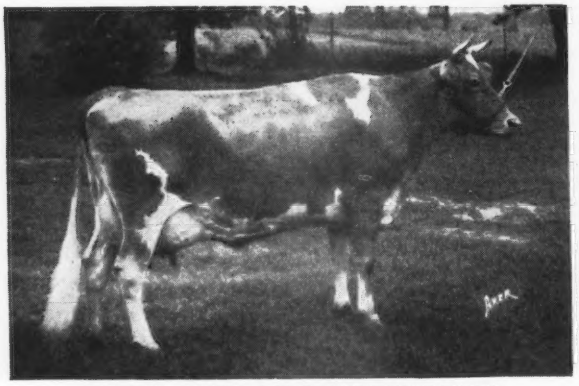

PATSY JANE OF MEADOW LANE
12016—611—Jr2—HIR—866
Classified Excellent
First Produce, Southwest Michigan Show, 1947.

1947 Show Winnings
1st 4-year-old, Member 1st Dairy Herd, Indiana.
1st 4-year-old, 1st Udder, Wisconsin.
1st 4-year-old, 1st Udder, Minnesota.
1st 4-year-old, Texas.
3rd 4-year-old, National Guernsey Show.

His Dam's Full Sister

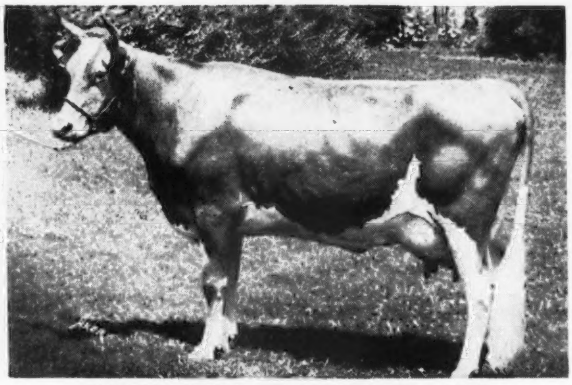

PATSY JEAN OF MEADOW LANE
13958—687—Jr2—HIR—1095
Classified Excellent
First Produce, Southwest Michigan Show, 1947.

1947 Show Winnings
2nd 3-year-old, Indiana.
1st 3-year-old, Wisconsin.
2nd 3-year-old, Minnesota.
1st 3-year-old, Kentucky.
1st 3-year-old, 3rd Udder, Texas.
3rd 3-year-old, National Guernsey Show.

ADD SOME PANSY'S PATSY INHERITANCE TO YOUR BREEDING PROGRAM

Why not write us for a list of available bull calves. If you want proved inheritance we feel confident a MEADOW LANE sire can do the job for you.

NOTICE: Walnut Lane Farm, Miles W. Skinner and Schaub Farm, Walter F. Schaub, Jr., Berrien Springs, Mich. are both consigning daughters of **Superior of Tamarack Ridge to the Mid-West Sale.**

HUDSON BROTHERS
Owners

MEADOW LANE FARM
Berrien Center, Michigan

LANGWATER FARM

Consigns to the Iowa State Sale, Des Moines, Iowa, April 30, 1948

LANGWATER PERTINAX

Bull calf—dropped SEPTEMBER 3, 1947

SIRE

LANGWATER VALENCIAN
36 A. R. daughters
14 P. R. sons
Langwater Alma
17547—834—Jr4—365C
Langwater Mantilla
18105—813—6yrs.—365C

LANGWATER GRANDEE
Senior and Grand Champion Wisconsin, 1937. Reserve Champion N. D. S.
18 A. R. daughters
18 P. R. sons

LANGWATER MERRYMAKER
34 A. R. daughters
28 A. R. sons

LANGWATER COUNTRY BLOSSOM
15080—729—AA
7 A. R. progeny

LANGWATER PHARAOH
50 A. R. daughters
49 A. R sons

LANGWATER VALENCIA
17508—952—A

VALENTINE OF LANGWATER
16950—787—A
5 A. R. progeny

LANGWATER MOONLIGHT
31 A. R. daughters
27 A. R. sons

LANGWATER CHALLENGER
9 A. R. daughters
8 P. R. sons

LANGWATER LIVELY
18079—895—AA
7 A. R. progeny

DAM

LANGWATER PERT
11744—646—EE
Dam of Langwater Coquettish, a full sister to Pertinax, now on test at Charlescote Farm.

LANGWATER COQUETTE
12563—646—D
Dam of Langwater Henchman at Franchester and Langwater Country Steadfast at Friedrichs Bros.

LANGWATER COUNTRYMAN
46 A. R. daughters
24 A. R. sons

LANGWATER CHARM
13208—700—D
4 A. R. progeny
Dam of Langwater Charmer, A. R.

To The Michigan State Sale, Kalamazoo, Michigan, May 10, 1948

LANGWATER PRANCER

Bull calf—dropped NOVEMBER 13, 1947

SIRE

LANGWATER ONWARD
Full brother to Langwater Coral
18019—853—A
and sire of;
Langwater Maytide
12160—539—Jr2—365C
Langwater Prize
11454—479—Sr2—365 (pending)
3 others on test:

LANGWATER COUNTRYMAN
46 A. R. daughters
24 A. R. sons

LANGWATER MERRYMAKER
34 A. R. daughters
28 A. R. sons

LANGWATER COUNTRY FLOWER
15106—790—A
7 A. R. progeny

LANGWATER CORA
15653—710—D
2 A. R. daughters
2 P. R. sons

LANGWATER PHARAOH
50 A. R. daughters
49 A. R. sons

LANGWATER CORONET
12811—679—D
4 A. R. daughters

DAM

LANGWATER CHRISTMAS CHEER
13915—624—FF
18130—803—Sr4—365
Dam of Langwater Holiday now on test Jr3.

LANGWATER COUNTRYMAN
Sire of Langwater Venus
19999—1011—Sr3—365
World Record.

LANGWATER MERRYMAKER
34 A. R. daughters
28 A. R. sons

LANGWATER COUNTRY FLOWER
15106—790—A
7 A. R. progeny

LANGWATER CHRISTMAS ROSE
10002—530—CC
Dam of Langwater Kinsman at Valleyrun Farm.

LANGWATER VALENCIAN
36 A. R. daughters
14 P. R. sons

LANGWATER MAY BLOSSOM
14248—724—B
3 A. R. daughters
Maternal sister to Foremost Quaint Lady that sold for $15,000.

LANGWATER FARM • North Easton, Massachusetts

ACCREDITED...NEGATIVE

JOHN S. AMES, Owner — JOSEPH NAGLE, Herdsman — HORACE M. CLARK, Manager

South Wind Farms

REGISTERED GUERNSEY BREEDERS
Fully Accredited

★ EARL GROTH, *Owner* FLOYD KRAUTER, *Manager* OSSIAN, INDIANA. ★

CONSIGN TO THE

13th Mid-West Sale • May 8, 1948 • Huntington, Indiana

South Wind Hortense

Dropped: OCTOBER 31, 1946

☆

Her Sire →

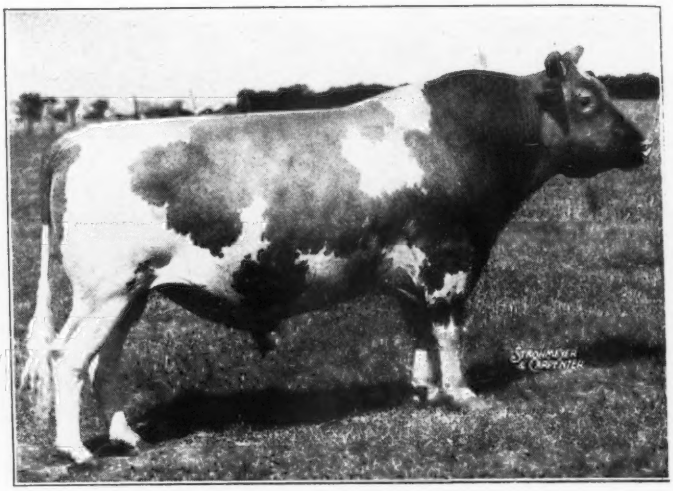

Sire: **McDONALD FARMS DARNALL, A. R.** By Myhaven King, A. R., out of McDonald Farms Belladonna, 13291—585—EE. 7 nearest dams average 14242—692—in immature classes. A daughter sold for $1,000 in the 1946 Mid-West Sale. Last year another DARNALL was sold to E. J. Brookhart, Celina, Ohio, for $1,000. Darnall's oldest daughter, LeClarin Delann, just finished with about 700 lbs. fat as a 5-year-old (pending).

Dam: **COLLINWOOD HORTENSE.** 14025—634—Jr2—365C (pending). Classified Good Plus (pending).

Her Paternal Grandam

McDONALD FARMS BELLADONNA
13291—585—EE
Sold for $2,500 at the 1940 Guernsey Sale.
Top cow of the sale.

Her Service Sire's Paternal Grandam

McDONALD FARMS DOLLY
13466—620—G
15379—707—AA
Classified Excellent

HORTENSE is bred to McDonald Farms P. Monarch, a son of **McDonald Farms Predictor,** herd sire at Caumsett Farm, and **McDonald Farms King's Jolly Lady,** on test: 12177—607—Jr2—365—354 days. Classified Very Good (pending). A Myhaven King daughter out of Douglaston Lady Mary, 10445—637—G, 11040—633—DD. Classified Very Good at 13½ years.

HORTENSE IS IN THE MID-WEST

ESTATE EARL GROTH, Owner **OSSIAN, INDIANA** FLOYD KRAUTER, Manager

LAUREL LOCKS GUERNSEYS

Congratulate
HAMPTONBURGH FARMS, INC.
Goshen, N. Y.
on the purchase of
LAUREL LOCKS HEMLOCK

DONNELL MARSHALL MILLER C. LONG

Pottstown, Pennsylvania

Follow the "Foremost" Program
At Farm Fields

FOREMOST FOOTPRINT 7th

His Paternal Grandam

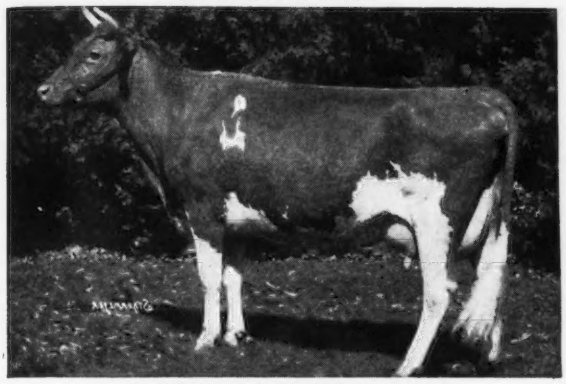

LANGWATER COUNTRY BLOSSOM
11936—607—G, 15080—729—AA
Sold for $4,500. 2 A. R. sons—5 A. R. daughters.

FOOTPRINT 7th is sired by Foremost Footprint and out of Foremost Royal's Prestine, 12496—596—Jr2—365C. He is being bred to our daughters of Foremost Farm Fields.

BULL CALVES FOR SALE

Farm Fields

WYTHEVILLE, VIRGINIA

HAROLD P. STREET, Owner HAROLD P. STREET, JR., Manager

They are Breeding
LEVITYS
on the
LAUXMONT FARMS
using
CORONATION OMAR
CORONATION GOLD BOND
SIERRA MANOR LEVITY VALOR
NORMANDY LEVITY LAUXMONT
Wrightsville, Pa.

Our First Consignment Since 1926

A Choice Bred Daughter of

LANGWATER LIVELY LAD

to the

Langwater Invitational Sale

Trenton, New Jersey

Friday, May 28, 1948

Wolfpen Farm

SOUTHBORO, MASSACHUSETTS

Chester County Guernsey Breeders' Consignment Sale -

TO BE HELD AT THE ASSOCIATION'S SALES PAVILION, SIX MILES EAST OF LANCASTER ON ROUTE 30

Thursday, April 22 - 12:30 p. m.

65 Head 65

2 Bulls - 26 Cows - 24 Bred Heifers - 13 Open Heifers - Thirty vaccinated

After a lapse of one year the Chester County Guernsey Breeders have really out-done themselves in permitting the sales committee to make selections for this sale. With few exceptions all animals were approved by one or more members of the committee, thus assuring the kind of animals that should make this sale the best of any county sale in the nation.

Consignments include

Applebrook Farm, Charles P. O'Connor, West Chester. 1 bred heifer, out of a 436-E daughter of Douglaston Crown Prince, next dam 732—A, next dam 838—AA.

Bil-fran Farm, William and Frances Fredd, West Chester. 2 cows, due before sale, 1 by Rose's Gold Bond. 2 bred heifers.

Chesterbrook Farm, Est. E. B. Cassatt, Berwyn. 1 bull by Coldspring's Romulus Lad, 3 cows, 2 by Hill Girt Merry Nobleman and **three** bred heifers.

Esco Farm, H. E. & M. B. Cann, West Chester. 2 young A. R. cows (vaccinated) by C. F.'s May Rilma King.

Greenwyck Farms, W. Howard Green, Kennett Square. 2 vaccinated heifers, 1 bred and 1 open.

Honey Brook Manor, A. M. Kennel, Honey Brook. 1 bull by Langwater Honey Brook, 1 cow due sale time. 4 bred heifers, 2 vaccinated, 2 due before sale, 1 open heifer (vaccinated).

Inverbrook Farm, James R. Kerr, Jr., West Grove. 1 bred heifer due before sale, 1 open heifer.

La Ramee Farms, Frank LePatourel, West Grove. 1 bred heifer and 1 open heifer, both vaccinated and by Hill Girt Ranchero.

Laurel Locks Farms, Donnell Marshall, Pottstown. 2 bred heifers, vaccinated, due for fall freshening.

Liseter Farms, Mrs. J. Austin DuPont, Newtown Square. 2 A. R. cows fresh before sale, 1 whose dam just finished with 14824—702—6yrs.—365 (pending).

Lone Pine Farm, Cecil Lammey, Honey Brook. 3 vaccinated heifers, 1 bred, 2 open.

Longwood Farms, Kennett Square. 2 A. R. cows, 1 classified **Very Good** and 1 bred heifer due before sale.

Meadow Creek Farm, Ernest Heydt, Downingtown. 2 vaccinated bred heifers.

Meadow Croft, I. E. Gotshall, Westtown. 2 cows, due soon after sale, one vaccinated bred heifer.

Meeting House Lane Farm, H. H. McConnell, Honey Brook. 2 cows, fresh before sale.

Osborn Hill Farm, J. W. McCoy, West Chester. 1 cow due before sale.

Pennbrook Farm, W. S. Sheehan, Kennett Square. 4 cows due before sale (3 vaccinated). 4 vaccinated open heifers.

Pinebrook Farm, Mrs. Carl Martin, Paoli. 1 vaccinated bred heifer, due time of sale.

Ridgewood Farm, Walter R. Hibberd, Jr., Birchrunville. 2 vaccinated heifers, 1 bred and 1 open.

Sheeder Mill Farm, T. D. & C. A. Wade, Spring City. 1 cow due sale day, 1 vaccinated bred heifer.

South Brook Farm, C. A. Higgins, Kennett Square. 2 vaccinated open heifers.

Spar Hill Farm, Harold S. Schutt, Chadds Ford. 2 bred heifers, one due before sale.

Worthland Farm, George L. Wilkinson, George L. and Walter Wilkinson, George & Lillian Wilkinson. 2 cows, due before sale and 1 bred heifer.

SALE MANAGED BY: WRITE FOR CATALOGS TO:

PENNSYLVANIA GUERNSEY BREEDERS' ASSOCIATION
1211 Payne-Shoemaker Building - Harrisburg, Pennsylvania

In Cooperation with the CHESTER COUNTY GUERNSEY BREEDERS' ASS'N.

Caumsett Bulls Go To Canada

Caumsett Farm has for years sold Guernseys into Canada. We appreciate Canadian breeders purchasing Caumsett-bred animals, especially as a number are repeat orders from the same Canadian breeders.

The three listed are examples of the kind sold to our northern neighbors.

CAUMSETT REAPER

Owned by C. F. W. Burns, King, Ontario, Canada.
1st Senior Calf, Royal Winter Fair, 1946.
Junior Champion, Markham Regional Fair, 1946.

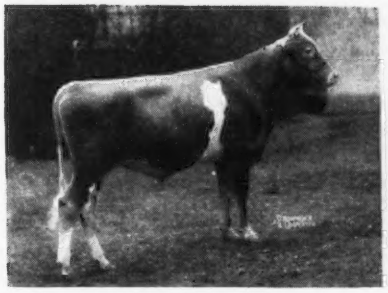

CAUMSETT SERGEANT

Owned by Corning Guernsey Breeders' Club, Yarmouth, Nova Scotia, Canada.

1st Junior Yearling Bull, Maritime Winter Fair, Amherst, N. S., 1947.

Junior Champion Male, Maritime Winter Fair, Amherst, N. S., 1947.

Grand Champion Male, Maritime Winter Fair, Amherst, N. S., 1947.

CAUMSETT WING COMMANDER

Owned by C. F. W. Burns, King, Ontario, Canada.

1st Senior Bull Calf, Canadian National Exhibition, 1947.

1st Senior Bull Calf, Simcoe Championship Fair, 1947.

Reserve Junior Champion, Simcoe Championship Fair, 1947.

Caumsett Farm has to date entered 223 Guernseys in the Advanced Register. 223 average 13118—652 at 3 years of age.

Marshall Field

Accredited Guernseys

CAUMSETT FARM GUERNSEYS

John S. Clark

HUNTINGTON LONG ISLAND NEW YORK

Consigned to EASTERN GUERNSEY SALE

HERSELF . . .

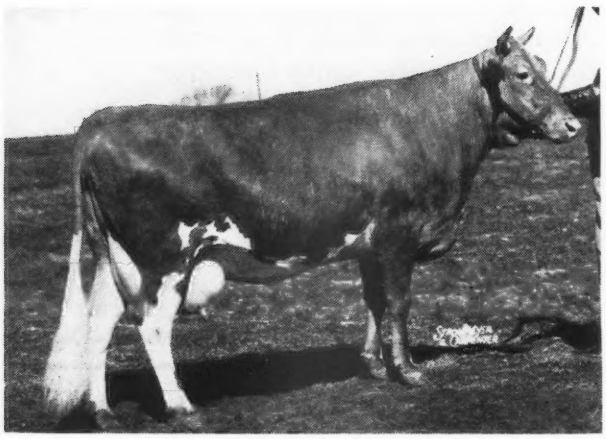

WOODACRES ROYAL ALICE
9179—492—Sr3—305C—3x (pending)
On retest making 75 lbs. fat a month

1. Daughter of DOUGLASTON PRINCE ROYAL

This attractive daughter of Douglaston Prince Royal traces three times to Imp. Financier. Her 7 nearest dams average 11881—629. She is on retest and doing exceptionally well, making 75 lbs. of fat her first month. She is 100% the same blood as Woodacres Baroness Alice, second high cow in the 1947 Ohio Classic—sold for $1,675.

HERSELF . . .

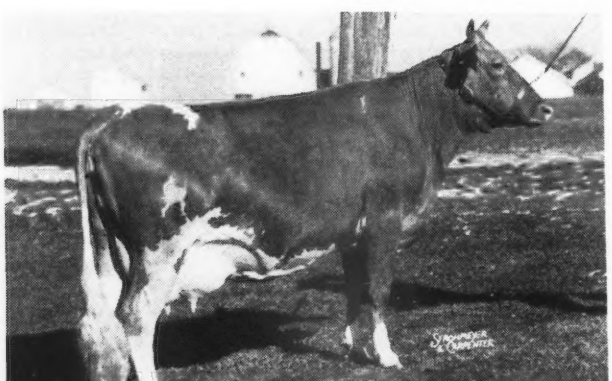

WOODACRES SUPREME R. VELVET
8903—448—Jr2—305C
7 nearest dams av. 13894—685

2. Granddaughter of DOUGLASTON PRINCE ROYAL

DUE MAY 25 TO LANGWATER HIS HONOR

Woodacres Supreme R. Velvet is by McDonald Farms Supreme King (Myhaven King—Supreme's Janice, 19618—891—AA) whose daughters have been doing so well for us. Born February 23, 1944, "Velvet" is a very pleasing individual, the kind that will always catch the eye.

3. Daughter of MYHAVEN KING

McDONALD FARMS DAISYBELL, 12805 - 658 - Jr2 - 365

Born April 15, 1938, McDonald Farms Daisybelle is a daughter of Myhaven King, out of a daughter of Foremost's Bell Buoy, sire of Foremost Prediction. Her maternal grandam, by Royal Supreme, has a record of 17996—859—AA. Her 7 nearest dams average 13442—714 fat.

WOODACRES *Guernsey Cattle*
PRINCETON, NEW JERSEY

FEDERAL ACCREDITED HERD NO. 526351
•
N. J. ABORTION FREE HERD NO. 424

ATHERTON W. HOBLER, OWNER • HARRY CARRE, MGR. • BOX 669, PRINCETON, N. J. • TEL. HOPEWELL 361

WHAT THE COWS ARE DOING

ON ADVANCED REGISTER TEST

SPECIAL NOTE: This list contains monthly and total credits for all cows, omitting decimals and the month's per cent of butter fat. When more than one month's credit is computed at the same time, only the last month's credit will appear with cumulative totals. These credits are subject to verification and correction until final approval and acceptance and all tests are made on the one-day basis. Animals are tested in seven classes as follows: Five years and over; Sr4, four and one-half to five years; Jr4, four to four and one-half years; Sr3, three and one-half to four years; Jr3, three to three and one-half years; Sr2, two and one-half to three years; Jr2, under two and one-half years.

EXPLANATION OF SYMBOLS

* indicates reentry test.

§ before a Breeder's name indicates all cows are milked twice daily.

† before a cow's name indicates a 305 day record on twice-a-day milking.

¶ before a cow's name indicates a 305 day record on three-time-a-day milking.

If a cow is on 365-day test, neither symbol appears before the cow's name.

Owner and Record	Age	Days	Mo.	Production Credit Milk	Production Credit Fat	Total Credit Milk	Total Credit Fat
§Acker, W. H., Ackers Acres, Waterloo, Iowa. ARHT							
†Boulder Bridge Twilight	Jr2	155	Jan	763	34	4404	183
†Cooper's Herc Lady	Jr2	245	Jan	651	38	7123	366
†Curtiss Candy Levity Patsy	Jr2	138	Jan	784	38	3835	177
S. Green Meads Levity King D. Alfacrest's A. C. Patsy							
†Highland Place Sarah	Jr2	90	Jan	783	43	2429	135
S. Highcroft Disraeli D. Patsy of Wynola							
*†Homewood Reid's Infanta	Sr4	70	Jan	1188	48	2808	118
S. Corium Slogan's Reid D. Homewood Roland's Infanta							
†Meadow Lodge Gay Dairymaid	Sr2	164	Jan	690	33	4181	182
†Meadow Lodge Kearl	Jr2	90	Jan	865	41	2714	127
S. Meadow Lodge Rex's Kingmaker D. Meadow Lodge Pearl							
†Pine Manor Golden Crescent	Sr4	305	Nov	21	1	8112	352
S. Pine Manor King Kenfleur D. Kenfleur's Orinda Crescent							
†Ringgold Amelia	Jr4	244	Jan	451	21	5800	236
†Ringgold Dolly	Jr2	305	Jan	241	14	8772	447
S. Broadland Baronet D. Ringold Dorthy							
†Woodacres Queen Vivacious	Sr2	293	Jan	610	31	7992	371
§Adams, Elmer E., Medford, N. J. ARHT							
B. Adonis' Innocence	Jr2	365	Jan	253	13	7866	405
S. Burlington's Adonis D. Fairview's Noble Vera							
*†B. B. C.'s Quoexin Gertrude	Jr4	44	Dec	1202	56	1767	83
S. Brian Boru Contemptible D. Hardwick's Sunny Gertrude							
†Duke's Yeksa Rose	Jr2	90	Jan	787	40	2396	120
S. Victory's Duke of Hedden D. Fairview's Rena Yeksa							
*†Evergreen's Quoexin Vanity	Jr4	127	Jan	845	46	4272	197
S. Evergreen's Hopemore Ferdinand D. Sunny's Vanity							
†Freddie's Prudent Lass	Sr2	155	Jan	631	33	3716	195
*†Poundstock's Princess	Sr3	201	Jan	559	34	5646	283
†Victor's Lady Patricia	Jr2	51	Dec	649	30	1107	55
S. Churn Creek's Victor D. Brookmead's Lady Poise							
†Wenzbros Bitter Sweet	Jr3	305	Dec	66	4	6505	321
S. Hilltop Butterfat Lucky D. Glengeran Bitter Sweet							
Adams, L. B., Oregon Dairy Farm, Ninety-Six, S. C. ARHT							
*Governor's Gladness	6	221	Jan	713	40	7364	418
Laco Farm's Maxim's Daisy	8	290	Jan	933	40	11039	494
Oregon's Dictator's Marggie	5	172	Jan	780	33	5745	245
Oregon's Lucky Maxim's Betsy	Jr4	218	Jan	677	34	5421	269
¶Adams, Paul E., Medford, N. J. ARHT							
*B. B. C.'s Quoexin Abbess	Jr3	286	Jan	594	35	7954	385
*†Haddon's Odetta	Sr3	150	Dec	805	42	4846	230
§Alford, O. P., III., Lazy River Farms, Queenstown, Md.							
†Blossom's Bright Alphea	Jr3	305	July	520	25	9035	438
S. Blossom's Bright Lad D. Royal Busy Bee							
†Butterfat's Janson Lily	Jr3	305	July	588	35	8204	459
S. Janson D. Butterfat's Riviera Lily							
†Green Acres Betty Rose	Jr2	214	Dec	903	47	7665	347
S. Broadland Masterpiece D. Rose O'Day of Green Acres							
†Green Acres Yaric's Rose	Jr2	305	Dec	112	7	8470	436
S. Broadland Masterpiece D. Red Rose of Green Acres							
†Hi Holly Golden Patricia	Jr2	102	Dec	1086	49	3810	168
S. Green Acres Nonpareil Ulysses D. March Hare of Green Acres							
†Hi Holly Gold Peg	Jr3	226	Dec	827	41	6952	296
S. Blakeford Genius D. Green Acres Goldenrod							
†Hi Holly Star	Jr2	214	Nov	665	37	6971	322
S. Procris of Green Acres D. Green Acres' Flicka							
†Strongheart's Sunbeam	Sr3	305	Aug	79	4	7581	394
S. Rosalind's Strongheart D. Majestic's Sunrise of L. G.							
Alman, W. W., Pleasant View Farm, Jonesville, S. C.							
Clear Springs' Majesty's Kate	Sr2	207	Jan	708	41	6467	327
Farragut's Ace's Empress	Jr2	116	Jan	806	38	3078	154
S. Bournedale Ace's Rival D. Farragut's Maxim's Molly							
Farragut's Ace's Joy	Jr3	161	Jan	775	40	5209	265
Farragut's Ace's Mistress	Sr2	347	Nov	121	6	12709	564
S. Bournedale Ace's Rival D. Incavo's Fairy of Farragut							
Farragut's Ace's Rose	Sr3	82	Jan	927	48	2567	126
S. Bournedale Ace's Rival D. Incavo's Rose of Farragut							
Farragut's Admiral's Phoebe	Jr2	365	Dec	357	18	12314	626
S. Bournedale Admiral Farragut D. Wakefield Phoebe							
Graceland Max Kate	Jr2	200	Jan	779	42	6120	280
*Lucky Pat of Beaver Creek	6	242	Jan	741	44	9056	453
Pleasant View Sensation Debbie	Sr2	259	Jan	659	40	7681	344
*Riegeldale Sensation Caprice	6	365	Jan	606	34	11780	585
S. Riegeldale Maxim Sensation D. Bournedale Beautiful							
Riegeldale Sensation Delia	6	191	Nov	975	39	7885	309
Riegeldale Sensation Juno	Sr4	275	Jan	511	29	7556	364
§Anderson, Don, "the little farm," Fort Collins, Colo. ARHT							
*Rosebud of Marine View	6	353	Nov	318	20	8535	432
§Andrick, Julia Rhodes & Whissen, Clarence, Mr. & Mrs., Broadview Farms, Broadway, Va. ARHT							
†Broadview's Carmelia	Jr2	186	Dec	416	23	3342	172
S. McDonald Farms Grandeur D. Pride's Gratitude							
†Broadview's Carnation	Jr2	186	Dec	462	22	3203	139
S. McDonald Farms Grandeur D. Broadview's Claire Lee							
*†Broadview's Daisy Francine	Jr4	44	Dec	1375	64	1908	88
S. Sovereign's Prince Darnley D. May Queen's Daisy 2nd							
†Broadview's Dottie	Jr2	153	Dec	467	28	3028	139
S. McDonald Farms Grandeur D. Broadview's Daisy Queen							
†Broadview's Judy Kay	Jr2	193	Dec	510	20	4845	203
S. McDonald Farms Grandeur D. Sovereign's Patricia Anne							
†Broadview's Rosa Lee 2d	Jr2	124	Dec	611	27	2695	112
S. McDonald Farms Grandeur D. Broadview's Rosa Lee							
†Broadview's Rose Anna	Jr2	189	Dec	364	22	3437	191
S. McDonald Farms Grandeur D. May Rose's Pride Anna							
Violet's Christine	Sr2	365	Nov	241	16	7761	391
S. McDonald Farms Grandeur D. Quail Roost Maxim's Violet							
Archer, Caroline, Flying Hill Farms, Reading, Pa.							
¶Flying Hill Admirable Daisy	Jr4	266	Dec	833	42	9289	397
Flying Hill Admirable Lillian	Sr4	326	Dec	42	2	6920	367
S. Riveredge Alert's Admirable D. Nonpareil's Lillian of Breidablik							
*Flying Hill Admirable Valetta	5	198	Dec	809	47	6728	375
*Flying Hill Mistress Fair	Sr4	98	Dec	1092	48	3873	166
S. Coronation Master D. Flying Hill Royal Highness							
†Flying Hill Mystic Gold	Jr2	305	Dec	215	11	8420	354
S. Lake Delaware Svengali D. Flying Hill Mistress Richesse							
†Flying Hill Mystic Magnet	Jr2	264	Dec	533	28	6285	269
Flying Hill Mystic Maisie	Sr3	121	Dec	1031	52	4878	215
†Flying Hill Mystic Nerissa	Sr2	254	Dec	775	39	8016	336
*¶Flying Hill Mystic Rosalie	Jr4	305	Dec	776	48	11573	599
S. Coronation Master D. Flying Hill Royal Rose							
*Flying Hill Royal Bonheur	5	100	Dec	1197	62	4561	247
S. Flying Hill Prince Royal D. Flying Hill Country Bonnie							
*¶Flying Hill Royal Hermione	5	303	Dec	8		10086	477
S. Flying Hill Prince Royal D. Flying Hill Country Heroine							
Archer, Mary, Flying Hill Farms, Reading, Pa.							
†Flying Hill Mystic Fay	Jr3	265	Dec	683	42	7368	392
Flying Mystic Spirit	Jr4	112	Dec	961	45	4114	197
S. Lake Delaware Svengali D. Flying Hill Mistress Gentle							
§Arizona, University of, Tucson, Ariz. ARHT							
*†U. of A. Lubas Ellen	5	109	Jan	1071	54	4357	208
S. Adohr University Lubas D. U. of A. Surrogate's Elladine							
*†U. of A. Lubas Mandy	Jr4	132	Jan	831	42	4325	220
S. Adohr University Lubas D. Arizona Farm's Amanda							
*†U. of A. Lubas Trixy	6	165	Jan	819	39	5688	288
†U. of A. Royal Mildred	Sr2	140	Jan	811	39	4187	193
S. Adohr Elder Claud D. U. of A. Royal Millie							
*†U. of A. Surrogate's Elladine	7	151	Jan	904	50	5999	306
S. Surrogate's Supreme of Adohr D. Arizona Farm's Ella							
§Arnold, Stanley, Mr. & Mrs. & Sarah B., Arnold Homestead Farm, Dedatur, Ind. ARHT							
Valor's F. Dora of Homestead	Jr2	332	Dec	522	28	8620	423
§Ashley, C. P., Ware Shoals, S. C.							
*†Goldenrod's Eva	6	111	Jan	878	50	3601	203
S. Quail Roost Goldenrod D. Merger's Ann of Suber's Dairy							
*†Graceland Max Betty	5	214	Jan	635	40	6149	334
†Riegeldale Consummate's Nan	Jr4	215	Jan	624	28	5581	252
†Zimalcrest King's Suzanne	Jr2	211	Jan	689	32	5245	231
Auchincloss, Hugh D., Hammersmith Farm, Newport, R. I. ARHT							
Farmlands Prediction's Justyne	5	124	Dec	1214	59	5432	227
¶Farmlands Valentino's Star 2d	Sr4	192	Dec	591	35	6404	293
¶Hammersmith Farm Judith	Jr2	96	Dec	614	30	2305	110
S. Honourable of The Glen D. Quononoquot Yolanda							
¶Hammersmith Farm Serena	Jr2	110	Dec	567	28	2329	109
S. Honourable of The Glen D. Quononoquot Rose Bloom							
*¶Quaker Hill Viola	9	191	Dec	1140	59	9351	448
Bache, Carter, Maywood Farms, Stillwater, Pa.							
Maywood C. Imo	Jr2	165	Dec	975	42	5921	243
S. Langwater Cambra D. Maywood Royal Queenie							

Maywood C. Jackie	Sr2	132	Dec	1046	53	4747	231
S. Langwater Cambra	D. Maywood B. Goldie						
Maywood C. Roxena	Jr2	365	Nov	429	20	11305	531
S. Langwater Cambra	D. Maywood Roxena						
Maywood C. Ruthie	Jr2	214	Dec	511	34	5776	265
Maywood Dora	Sr2	298	Dec	962	52	10747	524
Maywood Hollyhock	Jr3	351	Dec	804	34	12528	530
Maywood Marie Blossom	Jr3	326	Nov	837	39	13469	547
Maywood Morianna	Jr3	236	Dec	748	39	8087	366
Maywood Rebecca	6	166	Dec	847	49	5561	286
S. Fairlawn Cavalier's Maxim	D. Wakefield Rebecca						
Maywood Roxena	Jr4	365	Oct	50	2	13514	633
S. Riegeldale Maywood	D. Queen of Maywood						
Maywood R. Patricia	Sr2	84	Dec	980	41	2885	127
S. Riegeldale Maywood	D. Patsy of Fairholm						
Rosewald Max's Clementine	Jr2	365	Nov	602	36	11905	668
S. Rosewald Max	D. Golden Elen of Hill Girt						
*Wakefield Rebecca	9	264	Dec	980	59	9683	509

§Baker, Dale L., Ken Jo Dale Farm, Huntington, Ind. ARHT

*†Challenger's Maid of Riverdale	7	303	Dec	494	26	8681	442
†Fawnwhite O. K. Queenette	Sr2	275	Dec	542	28	6788	347
Johnanna King's Kay	Jr2	122	Dec	675	39	2970	150
Ken Jo Dale K. C. Florette	Jr2	120	Dec	552	28	2279	120
S. Alfacrest's King's Challenger	D. Flossie's Flora of Riverdale						
Ken Jo Dale O. K. Pixy	Sr2	72	Dec	843	56	1999	120
S. O. K. of Oronoko	D. A. C. Pixy of Nosker Farm						

§Baker, Frank H., Ken Jo Dale Farm, Huntington, Ind. ARHT

†Fawnwhite Chief's Katy	Jr2	72	Dec	938	43	2189	106
S. Rose's Silver King's Chief	D. Fawnwhite Queenie's O Kay						
†Fawnwhite Juda's O. K. Jewel	Jr2	210	Dec	560	28	5255	261
†Fawnwhite Prince's Jill	Sr2	177	Dec	651	29	4545	217

§Ball, Walter H., Sunny Meadow Farms, Huntington, Ind. ARHT

*†Babette's Beauty	10	189	Dec	350	18	3646	167
*†Golden Grange Ona	7	200	Dec	402	19	5116	218
*†Holdridge Steadfast's Queen	6	79	Dec	908	43	2387	120
S. Vagabond's Steadfast	D. Edinham's Queen Ann						
†Lone Pine Country Babe	Jr2	162	Dec	756	32	4503	181
†Pine Pine Country Delightful	Jr2	181	Dec	562	29	4374	192
*†Marcander's Beauty's Babette	8	136	Dec	663	29	3740	153
S. Orchard Lawn's Marcander	D. Babette's Beauty						
†Mekato's Hannah	Jr2	139	Dec	629	33	3136	142
*†Natural Grove's Ann's Daisy	5	109	Dec	763	38	3328	153
S. Franchester Consultant	D. Natural Grove's Ann						
*†Queenie of Busy Biddy Farms	5	148	Nov	633	35	4262	201
†Sun-Blest Farms Favorite	Sr2	176	Dec	696	36	4868	220
†Sunny Meadows Beth	Sr2	284	Dec	453	22	6771	283
*†Sunny Meadows Catherine	Jr4	136	Dec	788	41	4231	193
*†Sunny Meadows Clarinda	Jr3	205	Dec	767	42	7027	317
*†Sunny Meadows Lulu Belle	5	300	Dec	238	16	8320	421
Sunny Meadows Maryrose	Jr2	365	Dec	395	19	10806	456
S. Lockshore Crystal Banner	D. River View Rosemary						
*†Sunny Meadows Nonda Lou	Sr4	44	Sept	1074	40	1587	60
S. Mulhocaway Butterfat James	D. Daisy May of Sam Brown Farm						
*†Sunny Meadows Prudence	Jr4	291	Dec	519	21	7948	329
*†Sunny Meadows Warrior's Gloria	Sr3	78	Oct	584	30	1633	76
S. Meadow Lodge King's Warrior	D. Clara Bow's Belle						
*†Valley Set's L. Cora	Jr4	292	Dec	120	7	6756	320
S. Langwater Lookwell	D. Valley Set's Cora						

Bauckus, H. H., Greentree Farms, Town Line, N. Y. ARHT

¶Brookside Helen	Jr2	199	Jan	681	33	5202	245
Gardenville King's Maida	Sr2	365	Jan	442	23	11273	498
S. Gardenville Coronation King	D. Quincy Mahomet Milkmaid						
Greentree Cavalier Patty	Jr2	301	Jan	660	29	7549	325
Greentree Glad Light	Jr2	245	Dec	562	32	5904	302
†Greentree Rilma Maid	Sr2	305	Dec	174	11	7889	414
S. Cathedral Bill Rilma	D. Valleywood Milkmaid						
Greentree Rilma Queen	Jr3	310	Jan	549	32	9506	463
*Greentree Rilma Sensation	6	294	Jan	838	38	11315	476
Maywood P. Finch	Jr2	311	Jan	602	37	7632	414
Rockmere Betsey	Jr4	129	Jan	1015	49	4550	211
S. Coronation Victor	D. Beechfords Bess						
*Spar Hill Buttercup	Sr4	97	Jan	1249	56	3995	179
S. Spar Hill Duke of Windsor	D. Spar Hill Delphinium 2nd						

§Baughman, W. W., La Bellevue Farm, New Waterford, Ohio. ARHT

†Gleamer's La'Bellevue Ethel	6	305	Oct	12		6771	339
S. Bethany Archer's Gleamer	D. Overland Pharaoh's Clara						
†Gleamer's La'Bellevue Flossie	5	305	Dec	322	21	7471	388
S. Bethany Archer's Gleamer	D. Hyala's Betsey						
†La'Bellevue Lucky Sweetrose	Jr3	239	Dec	502	30	6157	295
†La'Bellevue Paula	Jr4	248	Dec	292	18	5112	274
South Chapel Broadcaster Star	Sr3	364	Nov	476	25	7745	352

§Baumgartener Brothers, Grandvu Farm, Wrightstown, Wis.

†Grandvu Adella	7	305	Dec	66	3	7907	388
S. Holly Farm Lord	D. Grandvu Aloha						
†Grandvu Annette	Sr2	123	Dec	734	33	3283	137
S. Grandvu Cavalier	D. Grandvu Jean Ann						
†Grandvu Beletta	Jr3	69	Dec	976	37	2318	91
S. Grandvu Cavalier	D. Grandvu Belinda						
†Grandvu Brenda	6	305	Nov	93	6	7941	386
S. Holly Farm Bravo	D. Grandvu Barbi						
†Grandvu Cavalier's Barbi	Sr2	304	Dec	538	31	7345	349
†Grandvu Cavalier's Brunella	Sr2	95	Dec	814	41	2857	139
S. Grandvu Cavalier	D. Grandvu Brunella						
†Grandvu Cavalier's Deanie	Sr3	81	Dec	608	28	1941	90
D. Grandvu Cavalier	D. Grandvu Deanie						
†Grandvu Cavalier's Hazel	Sr2	76	Dec	790	36	1997	86
S. Grandvu Cavalier	D. Grandvu Hazeline						
†Grandvu Cavalier's Maid	Sr2	115	Dec	759	31	3084	131
S. Grandvu Cavalier	D. Grandvu Dazey Maid						
†Grandvu Cavalier's Rena	Sr2	305	Dec	325	15	7233	292
S. Grandvu Cavalier	D. Grandvu Rena						
†Grandvu Cavalier's Wendy	Sr2	110	Dec	821	38	3245	139
S. Grandvu Cavalier	D. Grandvu Wendy						
†Grandvu Etude	Jr4	260	Dec	551	34	6262	326
*†Grandvu Gail	Sr4	270	Dec	718	30	9041	340
†Grandvu Judy	Jr3	62	Dec	845	37	1745	72
S. Grandvu Cavalier	D. Grandvu Judith						
†Grandvu Kity	Sr3	80	Dec	866	38	2385	106
S. Grandvu Cavalier	D. Grandvu Kathy						
†Grandvu Lord's Mazie	6	136	Dec	811	37	4252	189
S. Holly Farm Lord	D. Grandvu Becky						
†Grandvu Lulu Belle	Sr2	98	Dec	764	30	2445	94
S. Grandvu Cavalier	D. Grandvu Lulu						
†Grandvu Neda	Sr3	56	Dec	933	35	1693	66
S. Grandvu Cavalier	D. Grandvu Nan						
†Grandvu Prue	Sr3	79	Dec	712	31	2031	87
S. Grandvu Cavalier	D. Grandvu Pearl						
*†Grandvu Rose	11	305	Nov	386	17	8168	364
S. Holly Farm Bravo	D. Grandvu Barbara						
†Grandvu Squirt	6	251	Dec	599	35	7234	390
†Grandvu Suzy-q	Jr4	305	Nov	147	9	6482	349
S. Grandvu Cavalier	D. Grandvu Suzy						
†Grandvu Veronica	Sr3	263	Dec	597	39	7058	384

Beal, O. L. & Son, Belguern Farm, Fredericktown, Ohio.

Willow Brook's Lucy Bloom	Sr3	365	Nov	336	16	12147	556
S. Langwater Triumph	D. Willow Brook's Lucy						

Beaty, Everett R., The Golden Grange No. 1 & 5, Huntington, Ind. ARHT

¶Cottage Farm May Fern	6	87	Nov	1624	69	4867	202
S. Langwater Dawson's Prince	D. Slogan's Fern of Green Springs						
*¶Franchester Saint Flora	5	119	Nov	1203	68	5630	266
S. Franchester Shawnee	D. Franchester Consequence						
¶Gaylord's Golden Martha	Jr2	158	Nov	758	34	5380	213
¶Golden Grange Althea	Jr2	58	Nov	1059	46	2006	83
S. Pine Manor Levity Sovereign	D. Coronation Althea						
Golden Grange Beaut	Sr2	333	Nov	642	39	10868	513
*¶Golden Grange Blue-Bonnet	Sr3	227	Nov	983	50	9812	429
*Golden Grange Juda	Sr4	358	Nov	279	15	10968	511
*¶Golden Grange Opalla	5	220	Nov	1043	58	10545	518
*¶Golden Grange Princess Fay	Sr4	102	Nov	899	40	3742	166
S. Ridglydale's Garbo Martin	D. Candor's Princess of Manitou						
*¶Golden Grange Princess May	Jr4	225	Nov	805	40	9320	383
¶Golden Grange R. Eva	Jr2	102	Nov	1189	50	4105	169
S. Meadow Lodge King's Raider	D. Golden Grange Stareva						
¶Golden Grange R. Leda	Sr2	91	Nov	1032	47	3432	139
S. Meadow Lodge King's Raider	D. Nagy's Leda						
*¶Golden Grange Sylvan	Sr4	76	Nov	850	42	2559	112
S. Wrendale Standard	D. Sylvia of Elmgrove						
*¶Golden Grange W. Bethina	Jr3	225	Nov	544	29	6100	265
¶Golden Grange W. Mazie	Jr2	305	Nov	95	4	9689	423
S. Meadow Lodge King's Warrior	D. Mae of Tamarack Ridge						
¶Golden Grange W. Patsy	Jr3	281	Nov	515	30	7569	380
¶Golden Grange W. Starlinda	Sr2	243	Nov	874	50	8768	425
¶Green Manor Meadow Lea	Jr3	200	Nov	831	42	7240	324
*¶Ida May of Elmgrove	6	305	Nov	165	9	10398	463
S. Wrendale Standard	D. Pharo's Buttercup of Elmgrove						
*¶Juno's Pride of Lea Land Farm	9	225	Nov	827	50	9063	450
*¶King's KenVer Carmen	Jr3	294	Nov	668	36	10938	507
*¶Lindy's Star Light	10	242	Nov	766	40	9731	466
¶Meadow Lodge Queen Rose Lady	Jr3	305	Nov	688	36	10194	473
S. Langwater King of the Meads	D. Meadow Lodge Rose Lady						
¶Normandale's Warrior's Argyil	Sr2	180	Nov	940	47	6676	289
*Sylvia of Elmgrove	11	80	Nov	1617	65	4001	161
S. Destiny of Leyden	D. Veda B's Lady of Elmgrove						
*Wrendale Marlene	Sr4	144	Nov	952	50	5873	272

Beeman, Calvin, Town Line, N. Y.

*¶Greentree Princess Topsy	Sr3	255	Jan	606	33	7521	371

§Benedict, Irvin P., Waynesboro, Pa. ARHT

*†Blossom's Colleen	8	305	Dec	261	14	11245	512
S. Langwater Honey Brook	D. Lottie Golden Blossom						
*†Bon Bon's Ruby	5	219	Jan	655	30	6522	292
*†Buttercup's Bon Bon	13	138	Jan	1008	47	5133	232
S. Flying Hill Courageous	D. Fairacres Buttercup						
*†Celia's Caroline	Sr4	233	Jan	526	26	7110	348
†Colleen's Janice	Jr2	56	Jan	1092	53	1904	94
S. Antietam Prince Paul	D. Blossom's Colleen						
*†Colleen's Lassie	Jr4	90	Jan	1222	66	3513	186
S. Gay Lad's King of Honey Brook	D. Blossom's Colleen						
†Ellen's Meadow Lark	Jr3	131	Jan	821	44	4331	216
S. Fritzlyn Joan's Jupiter King	D. Fay's Ellen						
*Fay's Ellen	Sr4	227	Jan	843	44	8635	424
†Glady's Corinne	Jr3	97	Jan	836	40	3102	151
S. Fritzlyn Joan's Jupiter King	D. Pleasant View Gladys						
Ruby's Paulette	Sr3	184	Jan	731	40	5955	267
†Wilma's Dairymaid	Jr4	42	Jan	1421	74	1756	88
S. Gay Lad's King of Honey Brook	D. Fay's Wilma						
†Wilma's Huntress	Jr2	278	Jan	596	34	7168	382
*†Wilma's Valencia	Jr4	272	Jan	637	35	9107	466

Benson, Helen R., Coventry Farm, Princeton, N. J.

Coventry Butterfat Fashion	Jr2	329	Jan	715	43	9792	492
*Coventry Butterfat Glen	Sr4	310	Jan	850	49	12301	601
Coventry Butterfat Jean	Jr2	214	Dec	1039	45	8224	321
Coventry Fanette	Sr2	273	Jan	871	46	8859	410
Coventry Splitsilk	Jr2	352	Jan	689	41	10975	485

§Bentley, O. R. & Son, Suneslope, Ames, Iowa. ARHT

†Suneslope's A. L. Elsie	Jr4	132	Dec	1138	53	5434	259
†Suneslope's A. P. Babe	Jr2	84	Jan	1091	48	3047	135
S. Alert Prince of Rose Hill	D. Suneslope's Betsy Lou						
†Suneslope's A. P. Bess	Jr2	73	Jan	1207	48	2712	119
S. Alert Prince of Rose Hill	D. Suneslope's Bessie Lou						
†Suneslopes A. P. Beuna	Jr2	146	Jan	989	49	5085	232
S. Alert Prince of Rose Hill	D. Suneslope's Beuna Lou						
†Suneslope's A. P. Eleanor	Jr2	120	Jan	891	46	3652	179
S. Alert Prince of Rose Hill	D. Suneslope's Eleanor Lou						
†Suneslope's A. P. Eliva	Jr2	110	Jan	857	41	3019	146
S. Alert Prince of Rose Hill	D. Eliza of Suneslope						

Berke, Samuel, Deep Lake Farm, Lakeville, Conn.

*Blanche of Dunlea	7	295	Jan	821	37	11865	503
†Deep Lake Pamela	Sr4	305	Oct	104	5	9636	483
S. Unkamet King	D. Biscoe Heartsease's Phyllis						
Deep Lake's Lady Actress	Jr3	334	Jan	884	44	13053	558
Deep Lake's Lady Charlotte	Jr3	194	Jan	1152	54	8943	384
¶Deep Lake's Lady Muriel	Sr2	120	Jan	1058	57	4529	218
S. Green Mead's Hi-Light	D. Waldorf Dottie's Drucilla						
*Deep Lake's Penalope	6	105	Jan	1790	64	5969	248
S. Unkamet King	D. Biscoe Heartsease's Phyllis						
*¶Deep Lake's Queen Columbine	Sr4	214	Jan	1534	73	12497	559
*Deep Lake's Queen Daybreak	Sr4	92	Jan	1518	69	4750	229
S. Stony Ford Levity King	D. Lane Farm Prince's Peace						
Deep Lake's Queen Forsythia	Jr4	144	Jan	1293	55	6966	255
S. Deep Lake's King of The Meads	D. Lea Lady Charm						
†Deep Lake's Wildflower	Jr3	295	Jan	385	23	7158	368

†Deep Lake's Winsome Jr2 305 Dec 25 1 7834 391
S. Deep Lake's Wanderer D. Deep Lake's Karen
Deep Lake's Wistful Sr3 276 Jan 1160 54 13375 547
*Hi-Light Lady of Dunlea 6 298 Jan 987 44 13086 559
*Waldorf Dottie's Druscilla 7 341 Jan 777 44 13717 646
Windwood Valor Radiant Jr2 56 Dec 1232 53 2038 87
S. Coldspring's Romulus Valor D. Old Acres R. Ruth
Windwood Valor Vivacious Jr2 92 Jan 742 40 2430 120
S. Coldspring's Romulus Valor D. Winbernie Fashion Veronica

§Beyke, Robert A. & Sons, Willow Hill Guernsey Farm, Whitesville, Ky. ARHT
*†Collinwood Carmen Sr2 229 Jan 359 18 5773 287
†Georgeland Pretty Spot Jr2 273 Jan 499 28 6083 337
†Hoosiermead Maxim Pride Sr2 281 Jan 474 26 6690 312
†McAfee Farms Foremost LaPaloma Jr2 251 Jan 527 27 6970 315
†McAfee Farms Foremost Minuet Jr2 302 Jan 287 15 7323 349
†McAfee Farms Foremost Prelude Jr3 265 Jan 369 20 6486 312
†McAfee Farms Foremost Sonata Jr2 305 Jan 107 6 6270 296
S. Foremost Bandmaster D. Phoebe of McAfee Farms
*†Norol's Foremost Actress Sr3 226 Jan 458 23 5343 244
*†Paulette of McAfee Farms 5 117 Dec 1053 50 4859 221
S. Golden Arrow Champion D. Pauline of McAfee Farms
†Zephyr Bonnie Whisper Jr2 201 Jan 509 30 5095 252
†Zephyr Maxim Maid Sr2 258 Jan 548 30 7512 363
†Zephyr Maxim Roxy Jr2 261 Jan 419 28 6080 321

§Bickert, J. H., Marydale Farm, Albia, Iowa. ARHT
†Marydale F. Cherub's Edith Sr3 208 Jan 383 21 4047 194
†Marydale F. Cherub's Fairy 7 88 Jan 773 37 2533 121
S. Iowanola Figtree's Cherub D. Marydale Cherub's Fanny
*†Marydale Majesty's Nita 9 305 Jan 433 23 8896 407
S. Imogene's Majesty D. Marydale Fashion's Nira
†Marydale Royal Cherub's Nell Jr2 191 Jan 402 21 3310 169
†Marydale Royal Cherub's Olga Jr3 186 Jan 443 22 4102 198
†Marydale Royal Cherub's Orpha Jr2 181 Jan 324 19 2438 140

§Bidstrup, R. H., Valmere Farm, Wapato, Wash. ARHT
*†Freer Acres Bettina Sr3 92 Dec 1041 49 3728 168
S. Western Glow Noble D. Freer Acres Beauty's Bettie
†Freer Acres Buena Jr2 135 Dec 829 38 3971 172
*†Oregon's Reddy 5 115 Dec 978 55 4254 241
S. Oregon's Knight D. Oregon's Phyllis
†Pride's Jane of Middale Jr3 236 Dec 503 28 7600 395
*†Pride's May of Middale Sr3 129 Dec 845 43 4561 205
†Valmere Supreme Ruby Jr2 111 Dec 929 40 3624 159
S. Western Glow Butterfat Supreme D. Hollinden Robinia

§Bieber, Edna May, Thornbeck Farm, Douglassville, Pa. ARHT
†Barnby Moor Caroline Jr2 276 Dec 359 17 5758 250
†Barnby Moor Tulip Jr2 176 Dec 424 22 3421 163
†Blossom's Sally 7 305 Nov 337 17 7491 359
S. Mystic Hills Ray D. Glendale Queen Blossom
†Fritzlyn King's Dairy Queen Jr3 170 Dec 640 32 4454 187
†Goodleigh Eolus Sunbow 7 196 Dec 664 37 6271 297
†Mill Creek's Helena Lass Sr2 84 Dec 950 45 2611 109
S. Fairlawn H. Highjinks D. Helena Lindy of Maulton
†Mill Creek's Honey Jr2 138 Dec 617 33 3366 161
†Mill Creek's Rosebud Lady Jr2 153 Dec 555 27 3228 140
†Mischief Maker's Rose Blossom 8 72 Dec 848 36 2132 94
S. Convent's Mischief Maker D. Laddie's Rose Blossom
†Poin-ta-Vue Golden Gleaner Jr2 305 Aug 21 8680 370
S. McDonald Farms Gleaner D. Fairview Golden Gem

§Bieber, Victor R. & Edna May, Thornbeck Farm, Douglassville, Pa. ARHT
†Windybrook Glidealong Sr2 84 Dec 749 37 2215 103
S. Windybrook Stormalong D. Windybrook Trotalong

Bingham, Leland C., Edinham Farm, Ravenna, Ohio. ARHT
Clarmar Bess Jr3 365 Nov 75 4 11244 576
S. Spar Hill Coronation King D. Clarmar Pride
Edinham Fleet Jennie Jr2 290 Nov 564 27 7509 354
¶Edinham Winona Goldy Sr2 53 Nov 859 31 1513 53
S. Green Meads Wil-King D. Goldy's Daisy of L. R.
†Gayhead's Her Nonesuch Sr4 209 Nov 599 30 5803 277
*Greenfield K. Doris Sr4 191 Nov 917 53 7582 416
Kenmar Hills Calla Sr3 212 Nov 607 32 6166 296
†Kenmar Hills Countess Freisa Sr3 52 Nov 891 39 1620 71
S. Kenmar Hills Conqueror D. McDonald Farms Freisa
Kenmar Hills Countess Shiela Sr3 305 Nov 770 44 10971 513
*†Shona Gaygirl 12 79 Nov 1088 42 3098 123
S. Atamannsit Ionian D. Shona Hope

§Blahnik, George F., Carnival Guernsey Farm, Algoma, Wis. ARHT
Carnival G. Farm Joyce Jr3 265 Dec 316 17 6069 302
†Carnival G. Farm Pansy Jr2 83 Dec 643 29 1936 83
S. Arbutus' King of Carnival D. Allouez Royce's Aurorabell
*†Carnival Guernsey Farm Dora Jr3 265 Dec 435 21 6602 280
†Carnival Guernsey Farm Irene Sr2 76 Dec 843 34 2235 89
S. Arbutus' King of Carnival D. Marilyn of Carnival
*†Carnival Guernsey Farm's Norma Sr4 275 Dec 406 19 7319 301
*†Rosalie of Carnival 6 67 Dec 1091 42 2440 101
S. New Hope Gardenius's Royal D. Marilyn of Carnival

§Blahnik, George F., Mrs., Carnival Guernsey Farm, Algoma, Wis. ARHT
*†Adeline's Brenda of Carnival 7 168 Dec 650 27 5199 198

§Blahnik, Stanley F., Carnival Guernsey Farm, Algoma, Wis. ARHT
*†Carnival G. Farm's Clara Jr3 55 Dec 833 38 1589 82
S. Woody Nook Slogan's Premier D. King's Arbutus of Wildwood
*†Guernsey Hill Kathleen 5 253 Dec 351 19 5949 299
†Wildwood Levity Iris Babette Jr2 221 Dec 322 17 4068 203
†Woodland Echo Laura 7 61 Dec 768 36 1546 80
S. Woodland Echo Gold Bar D. Woodland Echo Jewel

§Blahnik, Stanley F., Mrs., Carnival Guernsey Farm, Algoma, Wis. ARHT
†Carnival Guernsey Farms Bambi Sr2 76 Dec 790 32 2122 82
S. Woody Nook Slogan's Premier D. Allouez Royce's Favorite

§Blahnik, Teddy G., Carnival Guernsey Farm, Algoma, Wis. ARHT
*†Carnival Guernsey Farm Delia Jr3 172 Dec 520 29 3715 181
S. Woody Nook Slogan's Premier D. Selma Beauty of Carnival

§Bock, Elmer C., Meadow Brook Farm, Malone, Wis. ARHT
*†Meadow Brook's Rex's Agatha Sr3 104 Dec 1011 41 3756 164
S. Cesor Penwyn's Rex D. Meadow Brook's Wauneta
*†Meadow Brook's Rex's Aileen Jr4 56 Dec 1282 55 2441 92
S. Cesor Penwyn's Rex D. Meadow Brook's Ultra
†Meadow Brook's Rex's Anita Jr3 305 Dec 36 2 7729 415
S. Cesor Penwyn's Rex D. Meadow Brook's Xile
†Meadow Brook's Rex's Annabell Sr3 305 Nov 145 8 9023 382
S. Cesor Penwyn's Rex D. Meadow Brook's Yla
†Meadow Brook's Rex's Belle Sr2 236 Dec 603 29 6913 319
†Meadow Brook's Rex's Bethleen Jr2 233 Dec 465 25 5746 268
†Meadow Brook's Rex's Betty Jr3 110 Dec 840 36 3885 166
S. Cesor Penwyn's Rex D. Meadow Brook's Zdel
†Meadow Brook's Rex's Bonnie Jr3 97 Dec 1005 37 3483 141
S. Cesor Penwyn's Rex D. Meadow Brook's Zedina
†Meadow Brook's Rex's Byrl Jr2 305 Dec 189 13 7650 382
S. Cesor Penwyn's Rex D. Meadow Brook's Queen Byrl
*†Meadow Brook's Wauneta 8 69 Dec 1442 64 3299 152
S. Meadow Brook's Pride D. Meadow Brook's Aileen Ruth
†Meadow Brook's Yelva's Birdie Jr2 305 Nov 213 13 8588 436
S. Curtiss Candy Plutocrat D. Meadow Brook's Yelva
†Meadow Brook's Yrene 5 267 Dec 529 29 9091 390

Bork Memorial Hospital, William L., Chattanooga, Tenn. ARHT
*Fanning Fields' Karriet 5 113 Dec 1470 62 5871 251
S. Riegeldale Majesty's Compliment D. Fanning Field Harriett
*Hamilton County Anchor's Judy Sr4 74 Dec 1502 71 3144 154
S. Quail Roost Maxim's Anchor D. Foremost's Queen Betty
*Hamilton County Betsy 6 31 Dec 1521 68 1521 68
S. Hamilton County Maxim's Viking D. Hamilton County Beatrice
*Hamilton County Daisy Jr3 264 Dec 819 43 9054 447
S. Quail Roost Maxim's Anchor D. Farmhill R. Bloom
*Hamilton County Meadow Blossom 7 268 Dec 1201 59 12605 588
Hamilton County Princess Daisy Jr2 305 Dec 816 49 10594 560
Hamilton County Princess Emily Jr2 124 Dec 911 53 3977 203
S. Clear Springs' Gay Prince D. Hamilton County Maxim's Rose
Hamilton County Princess Flo Jr2 57 Dec 1090 48 1943 86
S. Clear Springs' Gay Prince D. Hamilton County's Flora
Hamilton County Princess Marie Jr2 365 Nov 248 11 11352 528
S. Clear Springs' Gay Prince D. Quail Roost Bonita
Hamilton County Princess Stell Jr2 57 Dec 1155 50 2100 92
S. Clear Springs' Gay Prince D. Hamilton County Anchor's Gem
*Hamilton County's Flora Sr3 365 Dec 485 28 15106 746
S. Quail Roost Maxim's Anchor D. Hamilton County Meadow Blossom

Boswell, H. E., Est., Burkeville Guernsey Farm, Burkeville, Va.
Burkeville G. F. Resolute's Sora Sr2 105 Jan 979 54 3298 171
S. Riegeldale Emory's Resolute D. Sophie of Hickory Hill
Burkeville Resolute's Girl Jr2 137 Jan 1012 47 4178 180
S. Riegeldale Emory's Resolute D. Charlie's Maxim's Royal Girl
Buttercup's Maxim's Louise Jr3 350 Jan 450 26 9069 435
*¶Maxim's Foremost Rosie 5 238 Nov 103 5 7282 318
S. Foremost's Patience Maxim D. Buttercup's Rosie
Maxim's Rose Royal Jr3 225 Aug 596 30 7475 350
Resolute's Maxim's Cupid Sr3 145 Jan 856 42 4264 191
S. Riegeldale Emory's Resolute D. Charlie's Maxim's Royal Girl
Resolute's Maxim's Francetta Jr2 365 Jan 587 35 10678 534
S. Riegeldale Emory's Resolute D. Maxim of Burkeville's Francine
Resolute's Maxim's Francine Sr2 184 Jan 873 51 6109 340
Resolute's Maxim's Marie Jr2 344 Nov 522 30 11259 544
Resolute's Maxim's Pansy Jr3 329 Jan 662 41 9053 492
Resolute's Maxim's Perfection Jr2 363 Oct 419 25 9369 469
S. Riegeldale Emory's Resolute D. Maxim of Burkeville's Ada
*Royal's Maxim Glow Jr4 149 Jan 795 42 4748 231
S. Fayroyal's Maxim D. Quail Roost Glow
Rose's Maxim's Marie Jr3 306 Aug 250 19 6330 334
S. Rose's Maxim of Hamhurst D. Glendale Queen Marie
Rose's Maxim's Osa Jr3 350 Jan 516 32 9445 499
*Springtime Nellie 5 253 Jan 587 29 7405 348
*Springtime's Maxim's Elsia 5 350 Jan 344 18 10378 508
Springtime's Maxim's Queen Jr3 337 Nov 603 29 11193 487

Boswell, W. L., Burkeville Guernsey Farm, Burkeville, Va.
Burkeville G. F. Ramona Jr2 81 Nov 967 59 2606 138
S. Maxim Springtime's Charlie D. Faithful's Maxim's Ramona
Edisto Farm's Honeria Jr2 142 Jan 1039 48 4908 227
S. McDonald Farm Super Prediction D. Edisto Farm's Hester
Francetta of Burke's Tavern Sr3 176 Jan 854 43 5399 247
S. Butler of Burke's Tavern D. Emma of Burke's Tavern
Southampton Conquest's Joyce Sr2 14 Nov 555 24 555 24
S. Riegeldale Viscount's Conquest D. Hillside Joyce

Bowman, H. W., East Bethany, N. Y.
Hero's Miss Jr3 213 Jan 858 39 7141 322

Bradley, Cameron, Wolfpen Farm, Southboro, Mass. ARHT
¶Wolfpen Noblesse Jr3 305 Nov 325 18 12400 624
S. Wolfpen Admiral D. Wolfpen Nya
¶Wolfpen Novelty Jr2 300 Dec 969 50 12460 537
*†Wolfpen Nya 7 305 Nov 652 34 12013 557
S. Langwater Astor D. Wolfpen Nantilly
*†Wolfpen Tulip Sr3 305 Nov 16 10903 479
S. Wolfpen Rover Lad D. Imp. Wolfpen Tyee

Bradley, Helen Sears, Wolfpen Farm, Southboro, Mass. ARHT
*Langwater Good News Jr4 365 Dec 66 3 15881 755
S. Langwater Valencian D. Wolfpen Noel
*¶The Lilacs Merry Christmas Sr3 205 Dec 1019 50 8784 400
The Lilacs Sunshine 9 365 Sept 948 41 17764 777
S. Langwater Rising Sun D. Wolfpen Atlantis
†Wolfpen Azalea Jr4 214 Dec 715 44 7198 381
Wolfpen Christmas Eve Jr2 362 Dec 853 46 12731 588
*Wolfpen Columbine Sr4 278 Dec 797 47 12326 607

Brandtjen, Henry A., Brandtjen Farms, Farmington, Minn. ARHT
†Ace High Bessie 2d Jr2 267 Jan 243 16 5520 296
S. Laird's Patrician D. Ace High Bessie
*¶Brandtjen's Harriet of Roseway 6 122 Jan 1335 53 5528 209
S. Roseway Premonition D. Roseway Valpolly
*†Brandtjen's Henrietta 7 294 Jan 146 9 6714 368
S. Brandtjen's Frederick D. Brandtjen's Fern
*†Brandtjen's Importance 6 168 Jan 782 44 5167 291
S. Brandtjen's Fashion Maker D. Rose's Beautiful Joan
*Brandtjen's Inch of Lakeridge 5 352 Jan 508 30 9452 516
†Brandtjen's Innocence 5 298 Jan 345 16 7336 350
*†Brandtjen's Ipolly 5 304 Dec 80 4 8574 413
S. Brandtjen's Hell Fire D. Roseway Polaura

*†Brandtjen's Jean 5 305 Jan 181 9 9056 422
S. Brandtjen's Hell Fire D. Valleywood Beautiful
*¶Brandtjen's Juliet 5 99 Jan 1204 56 3930 214
S. Brandtjen's Faust D. Brandtjen's Chi
*¶Brandtjen's Justine Sr4 84 Jan 1072 54 3178 165
S. Brandtjen's Horace D. Argevna Royalette
*†Brandtjen's Karen Sr4 123 Dec 748 55 3586 212
S. Brandtjen's Horace D. Franchester Saucy
*†Brandtjen's Keepsake Jr4 305 Jan 362 21 8075 408
S. Brandtjen's Beacon D. Brandtjen's Honesty of G. H.
†Brandtjen's Kit Sr3 254 Jan 414 33 5460 347
†Brandtjen's Kora Jr3 305 Nov 162 9 8067 367
S. Brandtjen's Faust D. Roseway Polaura
Brandtjen's Lavinia Sr2 365 Jan 245 16 9521 483
S. Brandtjen's Beacon D. Brandtjen's Graceful Lady
Brandtjen's Leona Sr2 365 Nov 322 24 7976 438
S. Brandtjen's Beacon D. Rose's Beautiful Joan
†Brandtjen's Leonore Sr2 305 Nov 218 14 5958 283
S. Brandtjen's Beacon D. Roseway Valpolly
¶Brandtjen's Linda Jr3 102 Jan 1022 53 3755 211
S. Brandtjen's Faust D. Brandtjen's Dorcas
†Brandtjen's Louella Sr2 151 Jan 817 34 4376 187
S. Brandtjen's Beacon D. Brandtjen's Ilene
Brandtjen's Louise Jr2 365 Dec 258 16 7826 417
S. Brandtjen's Faust D. Brandtjen's Cleo
†Brandtjen's Maisie Jr2 240 Jan 469 28 4518 256
†Brandtjen's Martha Sr2 139 Jan 944 42 4508 177
S. Brandtjen's Horace D. Brandtjen's Janet
Brandtjen's Minerva Jr2 67 Oct 479 21 1860 84
S. Brandtjen's Horace D. Purity Maud
¶Brandtjen's Molly Jr2 90 Jan 847 41 2613 132
S. Brandtjen's Horace D. Roseway Valpolly
*¶Roseway Valentine's Polly 10 74 Jan 1055 51 2521 120
S. Alfalfa Farm Valentine D. Polly of Maudesleigh
*¶Roseway Valpolly 10 177 Jan 1407 60 8643 345
S. Alfalfa Farm Velentine D. Polly of Maudesleigh

Briggs, Mervin C., Fairholm Dairy, Portsmouth, R. I.
Camille of Mahwin Farms Sr2 365 Nov 184 9 11900 530
S. Pioneer Ultra of Mahwin Farms D. Valleywood Cavellena
*Golden Sunset's Phlox Jr4 365 Nov 182 11 10636 573
S. Chedco Colonel D. Flying Horse Farm Phyllis 2d

Brighton Farms, Linwood, N. J.
Bethany Star Bright Jr3 222 Jan 852 46 7564 364
Brandywine Manor Choice Jr2 349 Jan 955 43 11317 483
Brighton Farm's Blossom Jr2 355 Nov 331 19 10004 507
S. Blossom's Son's Commander D. Merry King's Procida
Calder Farm Miss Nora Sr4 365 Jan 393 24 12741 622
S. Leader's King of Pomeroy D. Calder Farm Nora
Calder Farm Redwing Sr4 365 Jan 400 23 9709 506
S. Leader's King of Pomeroy D. Calder Farm Hallowe'en
Craiglan Valor's Dairymaid Jr3 280 Jan 1062 58 10173 547
Craiglan Valor's Delight Jr3 263 Jan 1106 52 10016 475
Craiglan Valor's Gemini Jr2 310 Nov 597 33 7700 397
McDonald Farms Imo Jr3 287 Jan 950 49 10892 517
McDonald Farms Hazel 5 92 Jan 1413 64 4224 210
S. Bournedale Memoir's Monarch D. Greystone Royal Diane
*¶Leader's Procida of Pine Creek 6 208 Jan 1218 55 9461 391
Ring-Win Carolyn Jr3 129 Jan 1110 56 4914 240
S. Caumsett Voltage D. Coldspring's Hardwick's Rosalee
Willow Ridge Mozelle Jr3 67 Jan 1339 59 2841 126
S. Langwater Cambra D. Maywood Mozelle

§Brinkman, Ruth F., Echo Farm, Huntington, N. Y. ARHT
†Arbobess P. Dolly Jr2 253 Jan 487 31 5434 278
†Caumsett Harbor Cluster Jr2 136 Jan 651 31 3351 146
S. Caumsett Pathfinder D. Caumsett Eastern Necklace
†Caumsett Ocean Georgette Jr2 173 Jan 824 43 5916 264
†Caumsett Ocean Selena Jr2 219 Jan 717 37 6526 278
†Echo Farm's Dawn Jr2 69 Jan 903 43 2029 92
S. Deerfoot Clark D. Wyndemoor's Annella
Echo Farm's Hope Sr2 323 Jan 497 32 8034 431
*†Mondew of Granby Farms Jr3 46 Jan 1408 52 2014 76
S. Foremost Joiner D. Edgewood's Monolay
*†Rose-Ann Butterfat's Golden Jr3 204 Jan 778 37 7051 279
*†Stonehouse Mercy 5 219 Jan 576 39 6169 316

§Brookover, S. E., Brookacres, Boise, Idaho.
*†Brookacres Benita Jr4 222 Dec 839 44 8765 405
*†Freer Acres Mary Jr3 144 Nov 1153 50 6988 277

§Brown, Donaldson, Mount Ararat Farms, Port Deposit, Md. ARHT
†Alert's Carie of Mt. Ararat Sr3 305 Dec 25 1 8999 485
S. Langwater Alert D. Mt. Ararat's Penelope
*†Alert's Carla of Mt. Ararat Jr4 305 Dec 359 18 9097 413
S. Langwater Alert D. Cherub's Royal Virginia
*†Douglaston Viscountess Valentia 9 305 Dec 522 34 10772 513
S. Douglaston Mona's Count D. Douglaston Lady Jeanne
*†King's Bretna of Mt. Ararat Sr4 305 Dec 423 24 10256 478
S. Caroline's King D. Maple Lane Africander's Gordie
*†Mt. Ararat's Azalea 5 156 Dec 54 3 5340 277
*†Rex's Caro-Babe of Mt. Ararat Jr3 305 Dec 428 20 11617 508
S. Rex's Vox Pop of Bolton D. Mt. Ararat's Caroline Babe
†Rex's Dairymaid of Mt. Ararat Jr2 305 Dec 284 15 6714 343
S. Rex's Vox Pop of Bolton D. Mt. Ararat's Challenger Paulette
†Rex's Date of Mt. Ararat Jr2 305 Dec 199 10 8408 361
S. Rex's Vox Pop of Bolton D. Mt. Ararat's Valiant's Ida
*†Mt. Ararat Alert's Columbine Sr3 305 Dec 105 5 7678 385
S. Langwater Alert D. Fern Spring Mamie
†Rex's Cowslip of Mt. Ararat Jr3 305 Dec 595 33 8732 441
S. Rex's Vox Pop of Bolton D. Mt. Ararat's Volunteer Betsy
*†Wonderboy's Rosalind of Bolton 6 305 Dec 306 17 10975 535
S. Leda's Wonderboy of Bolton D. Rex's Rosalie of Bolton

Brown, Frank D., Jr., Mount Ararat Farms, Port Deposit, Md. ARHT
*Alert's Best Yet of Mt. Ararat Sr4 33 Nov 1499 71 1622 77
S. Langwater Alert D. Riveredge Francois' Pride
*Alert's Choice of Mt. Ararat Jr4 292 Dec 835 41 10287 470
*†Alert's Cream of Mt. Ararat Jr3 305 Jan 64 4 7222 368
S. Langwater Alert D. Cherub's Royal Polly
*†Alert's Delilah of Mt. Ararat Jr3 168 Jan 625 36 4683 240
*†Alert's Dottie of Mt. Ararat Jr3 163 Jan 836 43 5205 252
S. Langwater Alert D. Bolton's Annabelle Natie
†Antietam Cinnemon Jr3 118 Jan 887 42 4006 181
S. Langwater His Honor's Leader D. Antietam Charmaine
*†Bolton's Rilma Rose 10 176 Jan 659 38 6455 346

*†Challenger's Aida 6 58 Jan 1181 63 2162 114
S. Wild Rose's Challenger D. Birchfield Monida
*Churn Creek's Opaline Sr4 201 Jan 967 42 7664 323
*†Clear Springs' Princess Gracie 6 163 Jan 822 49 5031 275
*†Fancier's Blest of Mt. Ararat Sr4 237 Jan 731 38 8190 390
*†Fancier's Cheeta of Mt. Ararat Sr3 194 Jan 971 51 7818 378
Fancier's Cherie of Mt. Ararat Jr3 287 Dec 777 40 10825 458
*†Fancier's Clair of Mt. Ararat Sr3 215 Jan 685 40 7295 361
*Fancier's Coquet of Mt. Ararat Jr3 288 Dec 555 29 7870 384
*†Fancier's Dara of Mt. Ararat Jr3 168 Jan 769 46 5525 294
*†Fancier's Diann of Mt. Ararat Jr3 163 Jan 700 38 4601 218
*†Fancier's Dido of Mt. Ararat Jr3 153 Jan 870 42 5112 220
†Fancier's Echo of Mt. Ararat Jr2 215 Jan 564 33 5100 279
†Fancier's Edda of Mt. Ararat Sr2 164 Jan 908 44 5453 251
†Fancier's Elise of Mt. Ararat Sr2 125 Jan 906 40 3922 168
S. McDonald Farms Fancier D. Rex's Agnes of Mt. Ararat
†Fancier's Eloise of Mt. Ararat Jr2 221 Jan 667 38 6073 312
Fancier's Ettie of Mt. Ararat Jr2 301 Jan 741 47 8545 452
*†Fancier's Harriet of Mt. Ararat Jr3 149 Jan 946 52 5011 262
S. McDonald Farms Fancier D. Rex's Harriet of Bolton
*†Fancier's Mt. Ararat Corliss Sr3 267 Jan 688 33 8849 403
*†Foremost Queeniemae 8 52 Jan 1881 70 2910 116
S. Foremost Pre-eminent D. Foremost Noble Girl
*†Hercules' Dahlia of Mt. Ararat Jr3 153 Jan 937 52 5725 273
*King's Adella of Mt. Ararat 5 289 Dec 1118 55 12495 523
*†King's Adrianna 5 173 Jan 1445 61 8573 370
*King's Bonny of Mt. Ararat 5 303 Jan 514 26 9870 433
*†Maple Lane Africander's Gordie 11 161 Jan 825 40 5001 235
*†Mt. Ararat Fanciera's Cochit Sr3 210 Jan 1137 53 9300 416
*Mt. Ararat Fancier's Dorene Jr3 299 Jan 685 38 10158 468
†Mt. Ararat Royal Empress Jr2 85 Dec 976 44 2487 112
S. Mt. Ararat Royal Valor D. Alert's Chalice of Mt. Ararat
*†Mt. Ararat's Butterfat Madonna 7 305 Jan 60 3 9977 431
S. Hilltop Myrtle's Butterfat D. Cherub's Golden Maiden
*†Mt. Ararat's Butterfat's Ginnie 6 78 Jan 1397 55 3579 149
S. Hilltop Myrtle's Butterfat D. Cherub's Royal Virginia
*Mt. Ararat's Challenger Rhea 6 313 Jan 966 51 12361 581
*Mt. Ararat's Fashion's Fair 7 187 Jan 857 47 7372 367
*†Mt. Ararat's King's Cody 7 305 Jan 167 9 9392 439
S. Caroline's King D. Princess Conqueror's Lady
*†Mt. Ararat's Sabra 8 245 Jan 998 43 11322 491
*†Pharos Border King's Frostana Sr4 74 Jan 1488 72 3623 174
S. Broadland Border King D. Frostilla of Birch Brae
*†Rex's Aqua of Mt. Ararat 5 236 Jan 1046 43 10445 421
*Rex's Ariadne of Mt. Ararat 5 304 Jan 575 29 10924 484
*†Rex's Cola of Mt. Ararat Sr3 101 Jan 1517 67 4655 210
S. Rex's Vox Pop of Bolton D. Riveredge Alert's Donna
*†Rex's Colleen of Mt. Ararat Jr4 127 Jan 1153 52 5181 215
S. Rex's Vox Pop of Bolton D. Mt. Ararat Valiant's Althea
*Rex's Deborah of Mt. Ararat Jr3 187 Jan 769 39 5704 233
*†Rex's Dorthea of Mt. Ararat Sr3 152 Jan 1146 52 6354 262
Rex's Drusilla of Mt. Ararat Jr2 295 Jan 642 32 7533 325
*†Rex's Duchess of Mt. Ararat Jr3 70 Jan 1304 61 2917 152
S. Rex's Vox Pop of Bolton D. Mt. Ararat's Caroline Princess
Rex's Ella of Mt. Ararat Jr2 187 Jan 1100 50 7016 300
†Rex's Exquisite of Mt. Ararat Jr2 164 Jan 940 39 5249 214
†Royal's Emerald of Mt. Ararat Jr2 160 Jan 882 43 5530 242
*Sherwood Forest Queen Kudos 7 301 Jan 626 30 10608 474
*†Valiant's Charm of Mt. Ararat Sr4 84 Jan 1494 72 4228 220
S. Valleywood Valiant Hercules D. Rex's Rosilie of Bolton

§Brown, Lloyd W., Riverview Farm, Durham, N. C. ARHT
*Clear Springs' Princess Liz Jr4 231 Jan 333 19 5572 251
†Dairyman R's Dot Sr4 305 Dec 182 12 6066 306
S. Raemelton Triumph Dairyman D. Dairyman A's Queen
*†Marcella of Cottonade 5 146 Jan 485 26 3103 149
S. Quail Roost Classy Sam D. Margret of Cottonade
*Red Cross Maxim's Glorius Sr3 193 Jan 345 25 3338 188
†Riverview Cavalier's Mildred Jr2 305 Jan 314 23 5467 292
S. Hillandale Cavalier's Maxmost D. Hillandale Cavalier's Mildred
†Riverview Maxim Tidy Jr2 262 Dec 366 21 5065 224
S. Croasdaile's Maxim's Pat D. Farmhill R. Tidy

§Brown, M. H., Springhill Farm, North Baltimore, Ohio. ARHT
†Groton House Levity's Valdar Sr2 301 Sept 90 3 8232 369
S. Pine Manor Levity's Legacy D. Groton House Caesar's Vat

§Bryan, Amos, Meadow Spring Farm, Perkasie, Pa. ARHT
*†Meadow Spring Generous 5 126 Dec 876 38 4509 216
*†Meadow Spring Jeanine 2d Sr4 122 Dec 590 36 3092 169

§Bumpass, R. D., Roxboro, N. C. ARHT
†Maxim Noble Ann Sr2 195 Dec 534 28 4205 210
†Maxim's Roxanna 6 168 Dec 732 34 4876 249

§Burger, Albert, Burger's Place, Encinitas, Calif. ARHT
*†Primrose Lea of Burger's Place 5 108 Dec 1284 72 5221 285
S. Santa Cruz Select's Raider D. Primrose of Burger's Place
*†Susie of Burger's Place 5 305 Dec 295 19 9947 546
S. Santa Cruz Select's Raider D. Susie Whidby Island

Bush, Alvin R., Wyno Farm, Muncy, Pa.
Coldspring's Beauty's Rosetta Jr2 104 Jan 1003 46 3592 159
S. Coldspring's Beauty's Hardwick D. Brockton's Royal Rose
*¶Elvira of Fern Spring Farm Sr3 296 Nov 157 8 11621 568
S. McDonald Farm Elmer D. Vida C. of Fern Spring Farm
*Esther of Fern Spring Farm Jr4 286 Nov 1054 63 14064 718
Farview's Luella Jr4 49 Jan 1677 76 2611 117
S. Beechford's Glow's Laddie D. Farview's Faith Alma
*Glenburnie Royal's Nadeline Jr3 365 Dec 53 3 11546 633
S. Coldspring's Hardwick's Royal D. Glenburnie Nadeline
Goodleigh Consort Belinda Jr2 329 Jan 863 39 11994 547
Goodleigh Consort Sibbie Jr3 164 Jan 976 46 6437 298
S. Coldspring's Hardwick Consort D. Goodleigh Royal Sibyl
Hominy Hill Rose Sr2 365 Dec 232 14 16534 842
S. Coronation Leander D. Hominy Hill Peerless Rose
McDonald Farms King's Jannella Jr2 365 Dec 381 23 11514 568
S. Myhaven King D. Rosebloom's Linina
Pine Brook Farms Rosebud Jr3 100 Jan 1201 56 4220 205
S. Coldspring's Hardwick's Banner D. May's Rose of Pine Brook Farm
*Pleasantview Faith Sr3 199 Nov 1057 50 9387 405
Riveredge Valdor's Claire Sr2 365 Nov 533 39 12270 713
S. Riveredge Valdor D. Midview's Clara
Riveredge Valdor's Fancy Sr2 365 Dec 54 2 12663 540
S. Riveredge Valdor D. Pleasant Plains Loyal
Sterling Minnie Jr3 167 Jan 1187 53 7078 307
S. Antietam Gypsy Count D. Bethany Flora

§Byers, H. H. & Rath, Alvin H., Byercroft Farm, Logan, Iowa. ARHT

†Byercroft Morning Star Jr2 119 Nov 767 42 3669 172
s. Kenfleur's Betsy's Ideal D. Ploverlin La Noce Evening Star
*†Fisherman's Ardell Jr4 160 Nov 559 36 4220 217
*†Lad's Rex May 5 248 Nov 106 6 7726 350
s. Rex's Laddie's Lad D. Rex's Laddie's May Queen
†McDonald Farms Kalitana Jr2 56 Nov 797 36 1505 72
s. McDonald Farms Supreme Blend D. Le Clarin Warruby
†Melody's Royal Tilly Jr2 48 Nov 653 33 1033 50
s. Melody's Royal Cherub D. Marydale Majesty's Matilda
*†St. Albans Actor's Pearl 6 102 Nov 977 51 4096 187
s. Wildwood Actor's August D. Sunnymede Dixie Pearl
†St. Albans Grandee Francell Jr2 190 Nov 425 27 3928 193
*†Skyline Cherry 6 213 Nov 508 26 6113 303
†Sunset Glow Farina Jr2 305 Nov 9 7271 348
s. Sunset Glow Count D. Kenfluer's Alert Rose
*†Valor Princess of Ocean Trail Jr4 158 Nov 764 47 4878 238

Byers, Thad M., Byers Guernsey Farm, Columbus, Ohio. ARHT

¶Alex's Buttercup's Darling 5 305 Dec 459 21 13638 587
s. Welcome-In Alex D. Bess's Buttercup Queen
¶Alex's Pollyanna's Rosebud 5 158 Jan 1501 70 7838 309
s. Welcome-In Alex D. Gertie's Rosebud
¶Basquaerie Drummer's V-E Jane Jr2 157 Jan 926 50 5004 237
s. Flying Horse Select's Drummer D. Rosewold Janice
¶Byers' Alex's Star Sr2 156 Jan 898 43 5340 217
s. Welcome-In Alex D. Alex's Buttercup's Darling
¶Byers' Betty Lou Jr3 208 Jan 922 37 8272 333
¶Byer's Daizy June Jr3 202 Jan 606 32 6288 312
s. Villa-Way Cargo D. Sunny Ladd's Golden Eureka
¶Byer's Eureka Sr3 79 Jan 1220 71 3384 192
s. Villa-Way Cargo D. Golden Eureka
¶Byer's Ophelia Sr2 282 Jan 790 37 10324 436
¶Byers' Patricia Sr2 72 Jan 837 49 2259 133
s. Villa-Way Caroler D. Wilema's Rosemarie
¶Byers' Snowflake Sr2 178 Jan 860 48 6278 318
s. Villa-Way Caroler D. Canaday's Olivia
¶Byers' Villa Way Ferdina Jr3 157 Jan 610 34 4969 233
s. Villa-Way Caroler D. Grand Duke's Supreme May
*¶Bryn Du Polkadot Jr4 305 Jan 489 23 11127 490
s. Willow Brook's Pierre D. Sunrise Spring Peg
¶Canaday's Dolly Mae 8 242 Jan 927 42 9138 390
¶Clearfield Shirley Jr2 305 Oct 140 5 10204 441
s. Langwater Arnold D. Clearfield Flossie
¶Climax's Foster's Bess Sr2 197 Jan 965 49 7718 351
¶Edinham K. Celia 5 290 Dec 786 46 12039 630
¶Grand Duke's Supreme May 7 240 Nov 283 13 9396 428
s. Cadeau's Supreme of Ridgedale D. Grand Duke's May
*Gray Haven Aigler Beauty 6 255 Jan 812 43 11763 516
*Gray Haven Prince's Bonnie 5 311 Jan 839 39 13358 562
¶Morrow's Grace Rose Jr3 122 Jan 1278 58 5468 242
s. Raemelton Corking Promoter D. Morrow's Grace
¶Navigator's Buttergirl Jr3 239 Jan 491 24 8570 414
¶Navigator's Carmelita Jr3 172 Jan 750 39 5960 314
s. Warel Noble Navigator D. Critchland Carnation
¶Navigator's Connie Jr3 196 Jan 949 55 7046 355
¶Ohio Grand Duke's Rose 9 46 Jan 1649 93 2300 132
s. Ohio Royal Duke D. Grand Duke's Rose
¶Pansy's Bess's Delight 5 169 Dec 749 32 7673 330
¶Pettey's Beautiful Jr3 89 Jan 1191 66 3556 159
s. Raemelton Corking Promoter D. Morrow's Beautiful
¶Princess of Crane Pond 7 305 Dec 586 27 13807 594
s. Caumsett Valor D. Welcome-In Bessie
Raemelton Levity Charity Jr2 92 Jan 866 43 2841 122
s. Pine Manor Levity King D. Raemelton Royal Charity
¶Stonybrook Hollistar's Wonder Sr2 62 Jan 1631 61 2976 126
s. Woodacres Count Hollistar D. Stonybrook Georgette
*¶Sun-Blest Farms Coed Jr4 147 Nov 883 43 5476 242
*¶Woodacres Baroness Alice 5 117 Jan 1034 58 4298 214
s. Douglaston Crown Prince D. Douglaston Countess Alice
Woodside Silver Bell Sr2 365 Oct 321 15 10654 504
s. Willow Brook's Eric D. Clara Bell of Woodside

Camp, W. M., Holliknoll Farm, Franklin, Va. ARHT

*Appin's Nell 7 153 Jan 824 39 5501 239
¶Cesor Ellton's Lassie Jr2 71 Jan 1073 46 2692 101
s. Cesor Ellton Maxim D. Bournedale Merry Lass
*Dinsmore Maxmost Floral Sr4 162 Jan 658 38 4785 241
Dinsmore Princess Fides Sr4 320 Nov 1238 55 14181 620
*Fairlawn Maxim's Genette Sr4 333 Jan 1123 69 14488 772
¶Hillandale Jewel's Eliza Jr2 101 Nov 890 46 3176 134
s. Hillandale Cavalier's Maxmost D. Hillandale Sparkling Jewel
¶Holliknoll Barba Jean Jr2 157 Nov 1152 56 6218 274
*¶Holliknoll Foremost Tulip Jr3 273 Jan 909 49 9971 449
¶Holliknoll Holly Bet Jr2 305 Jan 315 17 12466 557
s. Rockingham Royal Sailor D. Camp's Raymost
¶Holliknoll Lucy Jr2 305 Dec 236 13 9097 465
s. Rockingham Royal Sailor D. Appin's Norine
¶Holliknoll Royal July Jr2 123 Jan 1182 49 4767 189
s. Rockingham Royal Sailor D. Burch's Butterfat Lois
Holliknoll Royal Rose Jr2 297 Jan 1174 63 12643 573
¶Oak Grove's Fair Dawn Jr2 305 Dec 211 9 8651 373
s. Langwater Conqueror D. Sunshine's Fair Dawn
¶Riegeldale Conqueror's Darling Sr3 86 Jan 848 44 2700 128
s. Riegeldale Emory's Conqueror D. Riegeldale Emory's Darling
¶Vaughandale's Petite Jr2 88 Jan 1396 58 3917 156
s. Martha's Maxim D. Vaughan's Martha

Carter, Sarah B., The Shadows, Orange, Va.

Coventry Princess Estelle 8 365 Jan 167 9 13557 618
s. Langwater Princeton D. Coventry Merry Stella

§Cartwright, R. Jack, Sun Valley Guernsey Farm, Phoenix, Ariz. ARHT

Bonni-Acres Bella Jr2 225 Dec 707 31 6510 261
†Bonni-Acres Goldilocks Jr2 305 Dec 171 8 6065 259
s. Gaynello of Arizona Farms D. Sunland Dolly
†Bonni-Acres Rita Jr2 61 Dec 684 24 1448 55
s. Gaynello of Arizona Farms D. Twin Elms Valentine
†Gaynello's Snowball Jr2 302 Dec 474 27 6894 343
*†Sunland Dolly Jr4 99 Dec 883 35 3315 144
s. Mission Ranch Foresight D. Twin Elms Hope
†Twin Elms Ava 5 305 Dec 341 15 8299 342
s. Julia's Bernice's Duke D. Arizona Farms Ava
*Twin Elms Blondie Sr4 190 Dec 437 22 5140 252
*†Twin Elms Valentine 6 110 Dec 671 26 3708 139
s. Julia's Bernice's Duke D. Twin Elms Bonita

Cecil, Ephraim, Huntington, Ind. ARHT

Miamadale R. A. C. Fern Jr3 164 Nov 625 36 4820 239

Cheney, B. Austin, Est., Falcon's Flight Farms, Litchfield, Conn. ARHT

*¶Brian Boru Commentator's Edith 6 131 Jan 1152 56 6347 314
s. Fairlawn Commentator D. Brian Boru Edith
*Brian Boru King's Evangeline Sr4 320 Jan 742 35 14269 610
*¶Falcon's Althea 6 96 Jan 1740 70 5682 233
s. Caumsett Falcon Count D. Falcon's Trilly
¶Falcon's Hildegarde Sr2 289 Jan 484 25 9671 454
¶Falcon's Ideal Sr2 62 Jan 1122 55 2263 99
s. Kathy's Patriot D. Falcon's Rowena
¶Falcon's Idol Jr2 101 Jan 907 45 3355 150
s. Eastleigh Marmion D. Falcon's Cassandra
¶Falcon's Josie Jr2 55 Jan 1227 50 2045 85
s. Eastleigh Marmion D. Falcon's Heritage
*¶Flat Brook Her Sunrise Jr3 106 Dec 929 47 4040 200
s. Coronation Herald D. Morningside's Sunrise
*¶Holcomb's Daphne Jr4 137 Jan 981 61 5190 286
s. Gayhead's In-culcate D. Rex's Pollyanne of Meadow Brook
*¶Idalade of Fairfields 5 305 Jan 107 7 10867 512
s. Mount Hope Satisfaction D. Mount Hope Xanthine
*¶Sterlingold Claudia Jr3 138 Jan 1107 52 5575 239
s. Coronation Climax D. Sherwood Forest Queen Melody
¶Sunny Lea Anita Sr3 202 Jan 783 41 7531 361
†Whimsy Western Star Jr4 285 Jan 400 25 6309 347
*¶Wood Ford Wendie Jr3 77 Dec 1268 60 3246 150
s. Green Meads Warden D. Lill of Radio Guernsey Farm

§Clark, Charles S., Hickory Hollow, Mount Vernon, Ohio. ARHT

†Eric's Hickory Hollow Loretta Sr4 305 Oct 671 38 9942 572
s. Willow Brook's Eric D. Mt. Logan F. Majesty's Eloise

Clark, William C., Quarry Valley Farms, Lahaska, Pa.

Craiglan Gambol Jr4 127 Dec 827 46 4237 223
s. Florham Countryman D. Chenar's Frolic
†Quarry Valley Lad's Jessie Jr2 76 Nov 773 32 2160 92
s. Riegeldale King's Lad D. Quarry Valley's Jessie
Quarry Valley's Aquamarine Sr3 365 Dec 80 5 10992 541
s. Rockingham Monitor D. Robin Run's Lena Lotta
*†Quarry Valley's Jessie 6 123 Oct 854 46 4298 198
Quarry Valley's M. Amber Jr2 288 Dec 595 36 7909 403
*Quarry Valley's Pearl 6 365 Oct 47 2 12290 524
s. Robin Run's Robin D. Brookmead's Rachel
Quarry Valley's Plasma Jr3 365 Dec 163 10 10589 552
s. Rockingham Monitor D. Quarry Valley Bamba Lena
*Quincy Mahomet Water Lily 7 343 Dec 805 43 15508 714

§Clemson Agricultural College, Clemson, S. C.

†Sequel-Count General Jeweller Jr2 284 Jan 557 33 6541 327
*†Sequel's General Cav Pride 6 235 Jan 644 33 7625 354

§Cochard, C. C., Hoosier Heart Farm, Greenfield, Ind. ARHT

†Graceland Bomber's Charity Jr2 110 Dec 667 32 2928 151
s. Foremost Bomber D. Romany Woods Light Charity
*†P. V. Beacon's Beauty Sr3 305 Dec 39 2 7078 381
s. Prairie Beacon D. P. V. Starr's Rena.

Coker, Grady N., Nejasco Farm, Canton, Ga. ARHT

*Blakeford Patricia 5 252 Nov 641 31 9316 455
Churn Creek's Lady Jean Jr2 277 Nov 786 42 8337 422
Coker's Beauty's Vestina 7 196 Nov 706 37 6233 283
Coker's King's Doris Sr2 327 Nov 489 35 8574 473
Nejasco King's Fancy Jr2 117 Nov 707 39 3198 161
s. Quail Roost Blossom King D. Nejasco Nancy
Nejasco King's Lula Sr2 76 Nov 774 36 2215 101
s. Quail Roost Blossom King D. Coker Lula Ray
North View King's Noble Viola Jr2 209 Nov 750 45 6608 335
Oakhurst Jean's Roxane 6 68 Nov 731 41 1911 96
s. Quail Roost Lucky Jean D. Oakhurst Democrat's Rosanne
*Rivelon May Anna 8 230 Nov 924 50 8531 393
Ruayne Lady Bess 6 161 Aug 1055 52 6788 290
s. Riegeldale Judy's King D. Robust's Blanch
Vestina's Beauty 10 365 Sept 401 19 10496 482
s. Stonewall of Etowah Farms D. Vestina's Ulga

§Coleman, Harold, Golden Haven Farm, Kokomo, Ind. ARHT

†Starlight King Sr4 82 Jan 1022 47 2590 125
s. Searchlight of Spring Branch D. Beverly King
Starline's Memory Tubby Jr2 183 Dec 772 41 5314 258
s. Butterfat of Shady Nook D. Duchess of Drake's Farm
†Starline's Queen of Diamonds Jr2 153 Jan 651 29 3638 156
s. Butterfat of Shady Nook D. Royal Linda of Locust Grove
†Starline's Souvenir Jr2 305 Jan 452 26 8297 436
s. Kenfleur's Prince Glory D. Lad's Lady Cynthia

Connecticut, University of, Storrs, Conn. ARHT

*Barbee Brilliant Storrs Jr3 73 Dec 1176 51 2879 119
s. McDonald Farms Ferdinand D. Brilliant Becky Storrs
*¶Blooming Beauty Storrs Jr3 167 Dec 829 45 4926 274
*¶Carmen Cedilla Storrs Jr3 171 Dec 824 39 5292 253
*¶Cassie Cerise Storrs Sr3 45 Dec 1671 67 2338 97
s. McDonald Farms Ferdinand D. Cerise Cherry Storrs
*¶Fickle Beauty Storrs 5 133 Dec 996 53 5020 263
Gardenville Autocrat's Lila Jr2 80 Dec 747 45 2071 108
s. Coronation Autocrat D. Quincy Mahomet Lily
Sandy Salome Storrs Jr2 122 Dec 964 50 3883 184
Star Salome Storrs Jr3 102 Dec 1246 61 4526 220
s. McDonald Farms Ferdinand D. Salome Serene Storrs

Copper Gate Products Company, The, Basking Ridge, N. J.

*¶Afton's Donna Constanza 7 137 Jan 1736 77 8245 381
s. Afton's Pioneer D. Afton's Donna Cristina
¶Antietam Charlot Jr4 113 Jan 1430 58 5656 228
s. Foremost Gold Bond D. Antietam Charm
*¶Antietam Opal 6 305 Dec 817 40 15363 684
s. Foremost Gold Bond D. Hardwick's Opal
*¶Antietam Water Lily Sr3 255 Jan 1176 60 11903 541
¶Caumsett Ocean Virginia Sr2 275 Jan 1246 61 13414 600
¶Frewvale Alert's Louise Sr2 123 Jan 968 46 4330 184
s. Blakeford Alert D. Plato's Lady of Frewvale
Innisfree Mary Lou Jr2 313 Jan 1083 55 12759 572
*¶Innisfree May Rose Sr4 278 Jan 1047 45 12265 509
*¶Kitchener Royal Princess 6 74 Jan 1863 88 4329 207
s. Douglaston Prince Royal s. O'Hara's Farm Princess

*Mt. Ararat's Mary Rosetta 8 365 Jan 76 3 15582 753
S. Wild Rose's Challenger D. Beau Geste's Lou
*¶Ring-Win Dawn Sr3 305 Dec 628 34 13065 598
S. Myhaven King D. McDonald Farms Dawn
*¶Silver Barn Marge 6 59 Jan 1952 85 3549 161
S. Ambassador of Silver Barn D. Honey Brook's Mary Margaret
*¶Strongheart's Golda Jr4 147 Jan 1563 68 8311 352
S. Rosalind's Strongheart D. Dolly's Golden June

§Cox, Louis S., Randot Farms, Methuen, Mass.
*†Randot Doreen 5 305 Jan 148 7 8806 450
S. Meredith Randot D. Randot Duchess 3d
*†Randot Doreen 2d Jr3 305 Jan 283 13 8480 410
S. Lea Lord Levity King D. Randot Doreen
†Randot Flopslo 3d 5 305 Jan 146 7 8445 407
S. Meredith Randot D. Randot Flopslo

§Craig, Orlin P., Craigland Farms, Mukwonago, Wis. ARHT
†Alveda of Craigland Jr2 133 Nov 563 31 3182 148
S. Guernsey Grove Holless D. Bertha Gene of Craigland
†Daisy Bee of Craigland Jr3 305 Nov 209 10 8032 356
S. Guernsey Grove Holless D. Fern Bee of Craigland
*†Jennie K. of Craigland 6 270 Nov 462 23 9624 484
†Patricia of Craigland Sr3 220 Nov 491 28 5573 266
†Polly Echo of Craigland Jr2 264 Nov 504 26 6010 286
*†Prudence of Craigland Sr4 191 Nov 514 31 5335 277

Crane, Francis V., Basquaerie Farms, Millis, Mass. ARHT
Aldrich Farm Stardust Jr2 104 Jan 1172 64 4345 233
S. Green Meads Proud Secret D. Monarch's Camille
Basquaerie Drummer's Carol Sr2 343 Jan 915 53 13217 653
Basquaerie Gay Cherry Rose Jr2 254 Jan 930 55 8570 429
Basquaerie Gay Diamond Lil Jr2 337 Jan 883 47 12194 578
Basquaerie Wisdom's Moonbeam Jr3 322 Jan 1138 57 12994 561
*Coronation Opal's Jewel 5 190 Jan 1522 68 10043 424
Douglaston Baroness Burton 6 198 Jan 713 48 5832 325
*Fairlawn H. Honeymoon Sr3 322 Jan 921 55 13112 651
*Fairlawn Levity 6 163 Jan 1299 67 7542 334
Fairlawn L. Girlie 5 265 Jan 1120 57 11794 510
*Fairlawn L. Hyalite Sr4 189 Jan 1171 72 8229 399
Hominy Hill Lindy Sr2 95 Jan 1185 64 3705 188
S. Riegeldale Coronation King D. Rosamond's Lindy Yarico
*Ladderlook Dianite Sr4 284 Jan 1077 58 12264 547
*¶Ladderlook Moonblossom 6 305 Jan 522 23 16168 688
S. Coronation Corporal D. Ladderlook Moonflower 2d
Ladderlook Moonlight Jr3 327 Jan 953 45 12614 514
*Ladderlook Princess Pat Sr4 337 Jan 815 54 12759 666
North Farm's Charity Sr2 365 Jan 683 47 10991 602
S. Green Meads Proud Secret D. Monarch's Carmen
*Pine Manor Cleopatra Sr4 272 Jan 898 50 9592 496
Pine Manor Majesty's Bliss Sr3 365 Dec 665 40 13753 716
S. Pine Manor Crown Majesty D. Pine Manor Carnation

Curtiss Candy Company, Farm 711, Cary, Ill. ARHT
Curtiss Candy Levity Destiny Jr2 217 Jan 863 46 7096 308
Curtiss Candy Levity Dream Jr2 281 Feb 722 41 8025 382
Curtiss Candy Levity Jane Jr2 210 Jan 857 47 6620 322
Curtiss Candy Levity Luxury Jr2 164 Jan 913 40 5559 230
S. Green Meads Levity King D. Bob's Rose Queen
*Curtiss Candy Levity Rheba Sr3 241 Jan 773 42 9180 444
Curtiss Candy Levity Roberta Jr3 305 Jan 824 48 11098 551
Curtiss Candy Levity Rose Sr2 365 Dec 55 2 12359 500
S. Green Meads Levity King D. Florham Rose Queen
Curtiss Candy Levity Viola Sr2 365 Nov 507 27 12073 589
S. Green Meads Levity King D. Meyer Farm Viola
Curtiss Candy P. Jessica Sr2 78 Jan 979 50 2872 162
S. Boulder Bridge Plutocrat D. Curtiss Candy M. Jessie
Curtiss Candy Vanity Sr2 363 Nov 370 23 10403 524
S. Africander of Oakleigh D. Spot of Vanity
*Foremost Quaint Lady 7 365 Jan 168 8 17049 733
S. Foremost Royal Valor D. Langwater Country Blossom
Hill Girt Phyllis Jr2 365 Jan 318 22 10256 554
S. Hill Girt Prince D. Hill Girt Countess
*Hydrangea of Chicona 5 153 Jan 740 36 5083 248
S. Adohr Luke D. Hesketh of Chicona
McDonald Farms Gov. Innocence Jr3 365 Nov 471 25 13491 576
S. McDonald Farms Governor D. McDonald Farms Gratitude
*Quail Roost Noble Primrose 5 241 Jan 769 39 11029 525
Quail Roost NoMax Rose Jr2 365 Jan 922 47 13787 637
S. Quail Roost Noble Maxim D. Quail Roost Noble Rose Ann
*St. James Count's Verity 5 262 Dec 987 62 12647 599
*St. James Philosopher's Barbee 9 330 Jan 1085 66 15646 828

Curtiss Candy Company, Farm No. 40, Dundee, Ill. ARHT
Boulder Bridge Quadrant 5 148 Jan 1092 55 5522 260
S. Valleywood Valiant Hero D. Cecile of Ulao
Cesor Mercury's Roxanna Sr2 365 Nov 362 21 11645 631
S. Cesor Noble's Mercury D. Rowena of The Elms
*Curtiss Candy A. Henrietta Sr3 365 Jan 36 2 10737 547
S. Noble Albert of Thorn Hill D. Tianna's Henrietta
*Curtiss Candy A. Trix Sr3 365 Nov 230 14 11510 690
S. Noble Albert of Thorn Hill D. Jonacre Trix
*Curtiss Candy D. Elma Sr4 211 Jan 1261 54 9177 389
Curtiss Candy Elna Jr2 365 Jan 503 31 9664 493
S. Charlescote Prancer D. Lonacre Challenger Elena
*Curtiss Candy Levity Beatrice Sr3 257 Jan 739 39 8827 397
Curtiss Candy Levity Goddess Jr2 248 Jan 982 54 8767 422
Curtiss Candy Levity Ingenue Jr2 365 Nov 108 5 9190 369
S. Green Meads Levity King D. Gayhead's Her Ingenue
Curtiss Candy P. Alma Jr2 236 Jan 925 46 8370 353
Curtiss Candy P. Babe Sr2 177 Jan 872 52 5223 284
S. Boulder Bridge Plutocrat D. Sedgley M. Barbara
*Curtiss Candy Penelope Sr3 365 Oct 689 40 14967 739
S. Maple Lane Challenger D. Green Meads Lady Penelope
*Francois' Cozy Rheba 7 365 Dec 75 4 18475 915
S. Boulder Bridge Francois D. Amos' Julia Cozy
*Gayhead's Her Surprise 6 279 Jan 1173 62 12912 598
*Jonacre Lady Penelope 5 198 Jan 982 47 7193 307
*Margendell Gracious 5 365 Jan 83 5 12067 582
S. Boulder Bridge Plutocrat D. Ollie's Dot of The Milk Jug
Oak Island's Rosy Jr4 288 Jan 1050 55 12532 622
St. James Champion Lassie Jr2 365 Dec 399 18 13250 556
S. St. James Champion's Champion D. St. James Duke's Lady
St. James Champion Wren Jr3 285 Jan 738 47 8982 487
*Secret's Mildred 8 365 Nov 126 6 15873 735
S. Green Meads Proud Secret D. Aldrich Farm Lass
*Sun-Blest Farms Lotus 5 365 Jan 258 14 14187 684
S. Green Meads Taurus D. Pine Manor Lotus

§Daines, C. J., Cache Meadow Farm, Logan, Utah. ARHT
†Aquamarine of Chicona 6 41 Dec 1052 47 1404 64
S. Chicona Byrne D. Aster Chicona
†Cache Meadow Dewdrop Sr3 56 Nov 927 42 1923 94
S. Chicona Nevin D. Wesclair Dewdrop
†Cache Meadow Diamio Jr3 37 Dec 1472 74 1722 88
S. Chicona Perryton D. Diplomacy of Chicona
*†Cache Meadow Geege Jr3 82 Dec 971 51 2943 159
S. Chucanut Lynwood D. Locust Nook Goldie
†Cache Meadow Jarjean Jr2 253 Dec 536 29 6439 319
*†Cache Meadow Mayleen 6 201 Dec 444 21 5972 275
*†Cache Meadow Penny Jr4 56 Dec 1246 51 2170 97
S. Cache Meadow Chester D. Cache Meadow Peggy
*†Cache Meadow Trixie 7 267 Dec 159 9 7748 350
†Hephzibah of Chicona Jr3 11 Nov 355 14 355 14
S. Chicona Norwood Major D. Homebody of Chicona
†Nelvina of Chicona Sr3 208 Dec 520 28 5613 288
S. Chicona Halvor D. Nance of Chicona
†Wandamere C. Perrywinkle Jr2 77 Dec 532 30 1549 88
S. Wandamere Correction D. Darigold Perrywinkle
†Wandamere Patricia Jr2 219 Dec 562 28 5390 275
S. Wandamere Correction D. Wandamere Poppy

§Daines, Dwyth M., Cache Meadow Farm, Logan, Utah. ARHT
†Cache Meadow Dagna Jr2 305 Sept 17 1 6772 354
S. Chicona Norwood Major D. Decorum of Chicona
†Cache Meadow Mabel Jane Jr3 115 Nov 327 13 2678 118
*†Cache Meadow Selma Sr3 139 Oct 811 47 4556 261

§Daines, O. S., SanLynn Farm, Ogden, Utah.
†Cache Meadow Minuette 9 99 Oct 1035 41 3742 160
S. Happyholme Prince Sol D. Minnie of Bear Lake

Danvers, Don, Diamond D. Valley Farm, Converse, Texas.
Diamond D. Danice Jr2 201 Dec 490 25 4950 215
Diamond D Diana Jr2 195 Dec 572 31 5604 227
Diamond D Diva Jr2 192 Dec 534 28 5144 254
Diamond D. Dolores Jr2 214 Dec 477 22 4804 218
†Erin's Hindsdale Arla Jr3 298 Dec 327 17 9344 364
*†Meadow Lodge Carolotta Jr4 242 Dec 706 40 8497 359
Pansy of Mintel Farms Jr2 65 Dec 866 40 1803 84
S. Otto of Bluff View D. King's Pearl of Primrose
*Ranger's Peggy Jane Sr4 365 Dec 92 6 11283 611
S. Caumsett Ranger D. Peggy Jane of Owasco Lake
*†Robday's Dot Jr4 153 Dec 709 34 4800 200
Shadynook Donna Lou Jr4 231 Dec 560 35 6470 317
*Sloan's Julia Jr4 365 Dec 27 1 13951 672
S. Meadow Lodge Rex's Butterboy D. Meadow Lodge Paulette
*Yocliff Garnet 5 53 Dec 986 39 1831 79
S. McDonald Farms Designer D. Yocliff Ruby

Davis, L. G., Terrace Farm, Linwood, N. C.
¶Midlothian Golden Emma Jr2 206 Jan 901 51 6585 325
Reece's Conqueror's Cammie Jr2 115 Jan 903 47 3728 169
S. Riegeldale Emory's Conqueror D. Riegeldale Maxim Valentine
Riegeldale Ben's Hulda Jr4 365 Dec 749 43 14613 728
S. Riegeldale Illustrious Benjamin D. Riegeldale Viking Hulda
Riegeldale Ben's Joyful Jr4 123 Jan 835 57 4003 222
S. Riegeldale Illustrious Benjamin D. Bournedale Joyous
Terrace Farm's Hulda Jr2 306 Jan 666 45 8919 497

§Debnam, Bessie A., Driftwood Farm, Rock Hall, Md. ARHT
†Locustcrest Madaline Jr2 85 Jan 868 34 2495 104
S. Quail Roost Eastern King D. Driftwood's Madaline

§Debnam, George R., III., Driftwood Farm, Rock Hall, Md. ARHT
*†Avis Acres Daisy 8 147 Jan 1010 37 5849 230
S. Franchester Cedar D. Avis Acres Bee
†Driftwood's Easter Queen Jr2 187 Jan 704 33 4629 203
*†Driftwood's New Year Belle 5 260 Jan 942 44 10714 457
†Driftwood's Queen Alma Jr2 256 Jan 488 31 6095 299
†Driftwood's Queen Nancy Jr3 69 Jan 1037 43 2388 110
S. Quail Roost Eastern King D. Driftwood's Madaline
†Frewvale Alert's Lois Jr2 130 Jan 790 32 3497 143
S. Blakeford Alert D. Plato's Lady of Frewvale
†Herndon of Bonnie Blink Jr2 305 Jan 49 3 8489 443
S. Brooklandwood Sentry D. Bonnie Blink Linda
†Moughon Faithful Sea Belle Sr3 233 Jan 581 24 6316 255
†Moughon Superb's Honeysuckle 5 271 Dec 190 12 6518 354
S. Moughon Superb D. Moughon Honeysuckle
*†New Hope's Butter Maid Jr4 274 Dec 199 11 6317 304
S. Blakeford Viscount D. New Hope's Lily
†Silver Forest Royal Dora Jr4 291 Jan 294 16 6706 304

§Deeter, Virgil P., Green Villa Guernsey Farm, Greenville, Ohio. ARHT
*†Actress Bell of Maple Cluster 5 288 Dec 658 40 9638 454
Barbara Jean's Patty Sr3 365 Nov 302 15 10275 467
S. King Kingle's Deacon D. Barbara Jean's Bessie
†Dun-Roven Fawn Girl 6 239 Jan 415 22 5923 270
†Dun-Roven Orchid 6 297 Jan 397 22 8517 396
*†Green Villa's Fernola Jr4 305 Dec 245 14 8120 379
S. Fairholme Royal Actor D. Madaline's Fern
*†Green Villa's Trinket Jr3 289 Jan 12 6587 271
S. Queen's Valor of Versailles D. Yvonne W. of Maple Cluster
†Green Villa's Valor's Yule Ann Jr2 305 Jan 168 12 5213 259
S. Queen's Valor of Versailles D. Yvonne W. of Maple Cluster

Dickinson, John L., Charleston, W. Va.
¶Quincy Caroler Cornflower Jr3 305 Nov 258 13 10983 502
S. Langwater Caroler D. Quincy Ultra Cornflower
¶Quincy Caroler Ruth Sr2 142 Jan 887 44 4701 221
S. Langwater Caroler D. Quincy Pilgrim Hopefull
¶Quincy Caroler's Highlight Jr4 305 Dec 254 13 8481 406
S. Langwater Caroler D. Quincy Mahomet Twilight
*¶Quincy May Vanity 9 305 Dec 413 22 12473 593
S. Winding Creek May Day D. Quincy Ultra Pine
Quincy M. Dimples 6 275 Jan 1008 50 12307 584
¶Quincy Peer Louisa Jr2 101 Jan 1161 60 3929 183
S. Phillips F. Peer D. Highboy's Classy Girl
¶Quincy Pilgrim Fairlie 5 305 Dec 118 7 10654 541
S. Villa-Way Pilgrim D. Quincy Starshoot Esther
¶Quincy Pilgrim Glory Jr4 225 Jan 897 48 8368 419
¶Quincy Pilgrim Pauline Sr2 91 Nov 999 45 3201 142
S. Villa-Way Pilgrim D. Quincy Bulwark Patience
¶Quincy Pilgrim Precious Sr3 305 Jan 56 2 11387 566
S. Villa-Way Pilgrim D. Quincy Mahomet Dutchess

Dillard, D. H., Oak Park Farm, Madison Heights, Va. ARHT

¶Fairholm Clotilde 5 245 Oct 932 45 11130 498
Gold Band's Princess 12 365 Dec 45 2 11668 606
S. Belle Berley's Golden Noble D. Magnolia's Rose
Highland's C. C. One Jr3 195 Nov 894 45 7268 370
*May King's Prince's Nell 5 312 Jan 984 60 12783 685
Oak Park June Princess Jr3 92 Oct 1114 58 3586 175
S. Quail Roost Taurine Prince D. Bessie's Butterkin of Kenmore
Oak Park Maxim Rose Jr2 75 Jan 1159 57 2769 137
S. Oak Park Challenger D. Graceland Max Tulip
Rolling Hills Windoneer 5 365 Dec 220 10 14047 677
S. Fox Dean's Gladiator D. Rolling Hills' Jane

Dinsmore Dairy Company, Dinsmore, Fla. ARHT

*Butler Island Co-Ed 8 251 Dec 1024 50 10889 455
*Butler Island Corena 9 61 Dec 1428 55 2716 107
S. Butler Island Majesty Colonel D. Butler Island Fayroyal Corinne
*Butler Island Fayroyal Margy 11 344 Nov 877 41 16270 705
†Dinsmore Cara 5 305 Dec 393 21 7135 351
S. Butler Island Majesty Colonel D. Butler Island Valor Caroline
†Dinsmore Coella 5 305 Dec 438 23 9779 405
S. Butler Island Majesty Colonel D. Ardella of Home Farm
*Dinsmore Cory 5 118 Dec 1187 62 4621 246
S. Butler Island Majesty Colonel D. Glory of Belmont View
Dinsmore Duchess Patty 7 365 Nov 547 34 13362 686
S. Maxim Royal Duke D. Stringfellow Farms Patricia
†Dinsmore Empress Agatha Sr2 182 Dec 411 21 3273 149
†Dinsmore Empress Bertha Jr2 124 Dec 431 22 1836 91
S. Bournedale Ace's Sovereign D. Dinsmore Holtra Bertelle
¶Dinsmore Empress Edda Sr3 203 Dec 839 40 6211 263
†Dinsmore Empress Eunice Jr2 140 Dec 813 42 3988 199
S. Bournedale Ace's Sovereign D. Dinsmore Maxmost Eulalie
†Dinsmore Empress Falata Sr3 302 Dec 323 20 6188 322
Dinsmore Empress Isabelle Jr2 174 Dec 959 42 5362 214
Dinsmore Faymost Irene 6 316 Dec 1069 58 13178 621
*Dinsmore Faymost Rosalind 6 78 Dec 1460 57 3570 143
S. Foremost Captain D. Sapeloe Rosebud
†Dinsmore Gay Fan Sr3 305 Nov 146 10 5647 303
S. Klondike Gay Marshall D. Dinsmore Faith
*Dinsmore Gay Hess 5 190 Dec 898 43 6815 294
*Dinsmore Gay Hester 6 102 Dec 1225 59 4227 186
S. Klondike Gay Marshall D. Dinsmore Proud Bess
*†Dinsmore Gay Jessica 6 305 Dec 114 6 6760 326
S. Klondike Gay Marshall D. Silver King's Jessie
*Dinsmore Gloriana 10 327 Nov 663 30 15061 649
*Dinsmore Glorious Dewdrop 6 365 Dec 89 5 13774 682
S. Appin's Glory D. Brooklandwood Delia
*Dinsmore Holtra Dorothy 5 113 Dec 1108 59 4383 214
S. Rockingham Ultra Hollistar D. Butler Island Fayroyal Darleen
*Dinsmore Holtra Pixie 7 77 Dec 1512 72 3874 174
S. Rockingham Ultra Hollistar D. Dinsmore Lucky Pet
Dinsmore Majestic Audrey Jr4 344 Dec 1082 58 13816 682
*Dinsmore Majestic Gilda Jr4 358 Dec 947 47 17032 820
†Dinsmore Majestic Leatrice Sr2 298 Dec 595 34 8363 396
*Dinsmore Majestic Leilia Sr4 157 Dec 970 54 5241 254
Dinsmore Majestic Pansy Sr4 306 Dec 1106 58 11965 581
Dinsmore Majestic Piety Sr4 218 Nov 924 57 8480 394
*Dinsmore Maxim's Fawn 8 365 Dec 241 14 16021 857
S. Quail Roost Maxim's Medico D. Westmooreland Fawn
Dinsmore Maxmost Annabelle Jr4 322 Dec 785 44 12236 573
†Dinsmore Maxmost Aster Sr2 305 Dec 380 26 6463 363
S. Quail Roost Maxmost D. Dinsmore Princess Zinnia
*Dinsmore Maxmost Della Sr3 208 Dec 897 51 6989 334
†Dinsmore Maxmost Destiny Jr2 224 Dec 546 31 5280 258
†Dinsmore Maxmost Drusilla 5 305 Nov 37 1 8732 427
S. Quail Roost Maxmost D. Dinsmore Medico Delia
*Dinsmore Maxmost Eloise Sr4 86 Dec 1261 60 3452 164
S. Quail Roost Maxmost D. Garnet's Ellen
†Dinsmore Maxmost Emlyn Jr2 302 Dec 474 29 6884 347
*Dinsmore Maxmost Floral Sr4 70 Oct 966 44 2426 109
S. Quail Roost Maxmost D. Flora of South Fork
*Dinsmore Maxmost Florence 6 338 Dec 920 53 13231 662
†Dinsmore Maxmost Foxy 5 305 Dec 177 11 9005 484
S. Quail Roost Maxmost D. Butler Island Faithful
*Dinsmore Maxmost Gail Sr4 172 Dec 1140 57 7434 365
Dinsmore Maxmost Ione 6 97 Dec 767 35 2514 105
S. Quail Roost Maxmost D. Valor's Imogene
†Dinsmore Maxmost Irome Jr2 228 Dec 452 28 4632 238
†Dinsmore Maxmost Johanna Sr3 305 Dec 285 18 6607 351
S. Quail Roost Maxmost D. Dinsmore Valmax Josephine
*Dinsmore Maxmost Joyce 6 365 Dec 45 2 10841 574
S. Quail Roost Maxmost D. Butler Island Golden Charm
†Dinsmore Maxmost Leola Jr3 305 Dec 285 19 6711 350
S. Quail Roost Maxmost D. Butler Island Foremost Leona
†Dinsmore Maxmost Nola Jr2 305 Dec 282 18 6865 328
S. Quail Roost Maxmost D. Dinsmore Gay Noblesse
*Dinsmore Maxmost Pristina Jr4 271 Dec 842 51 10090 526
†Dinsmore Maxmost Russett Jr2 142 Dec 659 29 3412 127
S. Quail Roost Maxmost D. Dinsmore Valor Ruth
*Dinsmore Maxmost Seneca Sr4 142 Dec 1090 52 5847 257
S. Quail Roost Maxmost D. Dinsmore Golden Secret
*Dinsmore Maxmost Vesta Sr4 120 Dec 1324 71 5526 261
S. Quail Roost Maxmost D. Brooklandwood's Violet's Maid
*Dinsmore Medico Beda 7 365 Dec 458 26 14297 741
S. Quail Roost Maxim's Medico D. Myrtledale's Beda
*Dinsmore Medico Image Sr3 181 Dec 1048 52 6734 302
†Dinsmore Medico Ivy Jr4 305 Dec 265 19 7529 415
S. Quail Roost Maxim's Medico D. Brooklandwood Ideal
*Dinsmore Medico Patsy 7 226 Dec 985 47 9684 408
*Dinsmore Medico Prissy 7 365 Nov 690 37 15002 747
S. Quail Roost Maxim's Medico D. Princess May of Skiprut
†Dinsmore Mistress Helga Sr2 105 Dec 634 27 2270 95
S. Dinsmore Master Max D. Dinsmore Valmax Heloise
*Dinsmore Princess Nellie 7 140 Dec 1120 58 4909 259
S. Maxim's Prince Edward D. Actor's Nell
†Dinsmore Princess Sybil 5 305 Nov 267 14 7977 380
S. Maxim's Prince Edward D. Butler Island Maxim Cecile
Dinsmore Queen Fazia Jr3 345 Dec 826 46 11489 552
*Dinsmore Queen Florette Sr3 202 Dec 1129 50 8178 323
*Dinsmore Queen Ginger Sr3 178 Dec 954 48 6320 295
*Dinsmore Queen Murne Sr3 210 Oct 407 15 10383 402
†Dinsmore Queen Precious Sr2 305 Nov 238 13 6863 368
S. Ruayne King's Majesty D. Butler Island Choice
*Dinsmore Queen Tory Jr4 172 Dec 1042 50 7438 332
†Dinsmore Royal Emerola Jr2 99 Dec 742 31 2343 95
S. Dinsmore Prince Royal D. Dinsmore Queen Emerita
¶Dinsmore Royal Flame Sr2 305 Nov 232 11 9917 416
S. Dinsmore Prince Royal D. Butler Island Fayroyal Glow
†Dinsmore Royal Floella Jr3 68 Dec 852 38 1713 77
S. Dinsmore Prince Royal D. Dinsmore Maxmost Florence
†Dinsmore Royal Georgia Jr3 218 Dec 817 41 6658 295
†Dinsmore Royal Jedetta Jr4 260 Dec 376 17 7147 306
†Dinsmore Royal Jocelyn Jr2 305 Nov 257 15 6152 289
S. Dinsmore Prince Royal D. Dinsmore Maxmost Joyce
*Dinsmore Royal Jule Jr4 116 Dec 1230 55 4663 183
S. Dinsmore Prince Royal D. Butler Island Foremost Juliana
†Dinsmore Royal Justine Sr2 283 Dec 484 28 7122 345
†Dinsmore Royal Winnie Jr3 83 Dec 545 26 1595 74
S. Dinsmore Prince Royal D. Butler Island Foremost Winifred
*Dinsmore Valmax Beryl Sr4 30 Oct 1177 55 1177 55
S. Butler Island Valor Maxim D. Hickory Ridge Belle
†Dinsmore Valmax Dainty Sr3 202 Dec 626 34 5164 219
†Dinsmore Valmax Roselle Jr3 293 Dec 512 28 6570 309
Dinsmore Valmax Vickie Jr3 295 Dec 942 47 10902 523
†Dinsmore Valmax Zenoria Sr3 291 Dec 348 21 7689 363
*Dinsmore Virgie 6 112 Dec 1463 68 5407 222
S. Ruayne Illustrator's Knight D. Knight's Violet

§Domaszek, Raymond, Hi-Hopes Farm, Amherst Junction, Wis.

*†Comet and Bess' Addie 5 305 Jan 442 24 10356 495
D. Gordondale Comet D. Tellus's Trixy 8th's Bess
†Hi-Hopes Amiable Sr2 136 Jan 658 32 3620 165
S. New Hope Grandee's Galmead D. Malloy Constant's Amiable
†Hi-Hopes Constant's Addie Sr2 305 Dec 404 24 8064 359
S. New Hope Leader's Constant D. Comet and Bess' Addie
†Hi-Hopes Constant's Lula Sr2 109 Jan 1140 58 4424 204
S. New Hope Leader's Constant D. Miss Lula of Verdun
†Hi-Hopes Constant's Rosie Sr3 291 Jan 330 19 6777 327
†Hi-Hopes Constant's Topsy Sr2 124 Jan 742 33 3455 153
S. New Hope Leader's Constant D. Topsy's Beauty of Lokendale
†Hi-Hopes Dolly Sr2 91 Nov 990 41 3494 150
S. New Hope Grandee's Galmead D. Malloy's Constant's Dolly
†Norma of Verdun Jr2 102 Dec 783 37 2818 123
S. Ann's Eagle of Springvista D. Miss Nora of Verdun

Dreibelbis, Harvey C., Pine Grove, Pa. ARHT

Llan Fair Clari Seam Connie Sr2 117 Jan 848 33 3399 139
S. Clear View Farm Clari Seam D. Clear View Farm Kilmac Lucy

§Duff, W. F. & Son, "Duffields," Lebanon, Ind. ARHT

†Duffield F. Catherine Jr2 250 Dec 538 32 7250 325
†Duffield F. Elaine Jr2 97 Dec 892 39 2890 114
S. Douglaston King Farouk D. Duffield Kings Ellen
†Duffield F. Fern Jr2 305 Dec 108 6 8368 374
S. Douglaston King Farouk D. Duffield Dasher's Frances
†Duffield F. Graceful Jr2 305 Nov 269 14 9603 482
S. Douglaston King Farouk D. Duffield Grace
†Duffield F Judith Jr2 73 Dec 1215 46 2772 108
S. Douglaston King Farouk D. Duffield King's Judith
†Duffield F. Linda Jr2 262 Jan 142 7 6430 257
S. Douglaston King Farouk D. Duffield King's Leta
†Duffield F. Lucy Jr2 255 Dec 468 26 5278 244
†Duffield F. Memory Jr2 305 Nov 366 18 8851 407
S. Douglaston King Farouk D. Duffield King's Margie
†Duffield F Pearl Jr2 37 Nov 969 53 1156 64
S. Douglaston King Farouk D. Duffield Pearl
†Duffield F. Viva Jr2 251 Dec 543 28 6713 286
†Duffield Rebecca Jr2 242 Dec 842 45 8405 391

Dutton, Everett J., Mistydale Farm, Somersworth, N. H. ARHT

¶Abel's Secret Hope 12 192 Dec 671 35 6230 319
¶Great Spring Emerald 7 159 Dec 604 28 4313 200
¶Great Spring Garnet 5 280 Dec 736 39 9944 496

Dutton, Laura F., Mistydale Farm, Somersworth, N. H. ARHT

¶Foreman's Auburn Girl Sr4 133 Dec 949 51 5205 247
S. Catamount Foreman D. Danny's Auburn Lass

Eberle, J. F., Jr., Marjoheim Farm, Westfield, Pa. ARHT

¶Cowanesque Foxy Sr4 181 Feb 824 42 5918 267
¶Duchess of Marjoheim Sr3 156 Feb 715 38 4993 255
S. Mary's Prince of Edgewood D. Simone's Verna of Jenningscress
Helena of Red Ridge Farm 9 331 Feb 804 47 12428 656
Holly of Marjoheim Jr2 365 Dec 161 7 11071 467
S. McDonald Farms Eminent D. Shady Lawn's Mollette
Hurd Farm Noble's Junebell 5 365 Feb 140 6 11756 534
S. Ideal's Golden Noble's James D. Simone's Junebell of Fernwood
Ruby of Marjoheim Jr2 292 Feb 429 22 7517 337
Shady Lawn's Annabell 5 365 Dec 220 11 11634 581
S. Sequel's Purple of Homestead D. Shady Lawn's Pearl
Shady Lawn's Fawn 5 365 Feb 665 33 16733 759
S. Sequel's Purple of Homestead D. Shady Lawn's Ruby
Shady Lawn's Mollette 5 365 Jan 95 4 15046 608
S. Sequel's Purple of Homestead D. Shady Lawn's Karen
Shady Lawn's Virginia Jr4 365 Dec 451 26 13845 688
S. McDonald Farms Eminent D. Shady Lawn's Kathleen
Simone's Delight of Fernwood 10 363 Feb 743 39 15078 713

Eberle, J. F., Jr., Mr. & Mrs., Marjoheim Farm, Westfield, Pa. ARHT

*¶Fritz's Isabel Sr4 213 Feb 815 43 7573 391
*¶Windwood Fashion Passion Jr3 176 Feb 645 32 4503 203
S. Sherwood Forest Fashion D. Ideal Ultra Peggie
¶Windwood Levity Alert Jr2 213 Feb 647 37 5272 265

Eberle, Mrs. J. F., Jr., Marjoheim Farm, Westfield, Pa. ARHT

Cowanesque Marilla Jr4 240 Feb 656 39 7193 354
Gayetta of Cabin Run 6 343 Feb 738 36 12040 533
¶Mabee of Round Barn Farm Sr2 305 Dec 564 33 8485 418
S. Alice's Larry of Douglas D. Gay's Sally of Cabin Run
¶Tartsy of Round Barn Farm Sr2 305 Jan 163 9 9141 467
S. Alice's Larry of Douglas D. Tarts of Cabin Run
¶Violet of Round Barn Farm Sr2 305 Jan 20 1 10335 503
S. Alice's Larry of Douglas D. Gayetta of Cabin Run

§Elliott, James R., Perkiomenville, Pa. ARHT

†Dawn's Blanche of Upson Downs Jr2 75 Nov 646 32 1760 86
S. Riveredge Valdor D. Fairland Dawn's Blanchette
†Fair Field Queenie P. Sr4 223 Nov 657 33 7032 349
*†Gay Lad's Star Light Jr4 196 Nov 641 37 6055 301
†Lucy's Golden Ann of Ev. Home 2d 8 113 Nov 763 35 3428 131
S. River View Cavalier D. Lucy's Golden Ann of Ev. Home
†Sunny Side's Sequel Sue Jr2 216 Nov 786 36 7571 316

§Elliott, James R. & Dorothy F., Perkiomenville, Pa. ARHT

†Ann of Springlake Sr2 100 Nov 780 38 2861 138
S. Fair Field Sensation D. Fair Field Angelina C.
†Gwynllan Florena Jr3 95 Nov 801 43 2749 128
S. McDonald Farms Conductor D. Pan's Florena of Gwynllan
†Hope's Eastern Lilac Sr2 62 Nov 960 45 1992 106
S. Gerar Herald 3d D. Hope's Eastern Belle
†Maywood Haven's R. Hallie Jr3 56 Nov 935 42 1860 84
S. Riegeldale Maywood D. Palmer Haven's Hallie
†Riveredge Leader's Rossani Jr4 173 Nov 746 48 6185 325
†Sterling's Violetta Jr3 56 Nov 1020 66 1988 138
S. McDonald Farms Gladiator D. Cloverland Georgenia

§Ellis, Frank H., 3rd, Fuzzydele Farms, Elverson, Pa. ARHT

*†Flying Hill Mistress Vanity 8 178 Jan 723 33 5594 251
S. Coronation Master D. Flying Hill Heart's Pride
†Fuzzydele's Adele Leader Jr2 243 Jan 498 23 6567 282
†Fuzzydele's Aletha Royal Sr2 212 Jan 570 27 4670 226
*†Riveredge Francois' Eva 10 138 Jan 530 25 3209 151
S. Rockingham Frzncois D. Lady Elizabeth of Riveredge

Ellis, Sherman K., Farview Farm, Redding Ridge, Conn.

Bethany Noble's Hazelet Jr2 264 Dec 864 41 9128 400
Farview Pearl Jr2 240 Dec 1064 50 8962 398
Flat Brook Her Trixie Jr3 136 Dec 1072 56 5972 285
Flying Horse Butterboy's Rosie Sr2 38 Oct 1397 63 1684 76
S. Flying Horse Royal Butterboy D. Groton House Levity's Rosie
*Gayhead's In-heritance 5 356 Dec 527 34 13156 729
Great Elm Freda Jr3 220 Dec 1248 48 10851 451
Wethersfield Fredrika Jr2 159 Dec 960 53 5565 274
Woodacres Royal Princess Mab Jr2 174 Dec 941 45 5512 235
*Woodacres Steadfast R. Dawn Sr4 166 Dec 981 61 7779 401

Ellsworth, George I., Barnegat Ranch, Grass Valley, Calif. ARHT

*†Barnegat Dione 7 305 Dec 48 2 8655 323
S. Barnegat Light D. Barnegat Dondia 2d
*†Barnegat Dominia 8 305 Nov 15 9468 456
S. Barnegat Prince D. Dominator's Lily
†Barnegat Inti's Clematis Jr3 91 Jan 1207 60 3540 186
S. Barnegat Maxim's Inti D. Barnegat Traveler's Clematis
*†Barnegat Inti's Fatima Sr3 305 Jan 370 26 7944 427
S. Barnegat Maxim's Inti. D. Barnegat Fatima
†Barnegat Inti.'s Lyra Jr3 264 Jan 501 25 6409 281
*†Barnegat Inti's Pearl Jr3 252 Jan 405 21 6564 268
†Barnegat Inti's Princetta Jr2 235 Jan 415 22 4651 203
†Barnegat Inti's Winona Jr2 129 Jan 612 29 3213 155
S. Barnegat Maxim's Inti D. Barnegat Traveler's Itea
†Barnegat Itea 3d Jr2 276 Jan 470 26 6526 327
*†Barnegat Maxim's Itea 5 305 Dec 370 24 10203 476
S. Quail Roost Prince Paystreak D. Barnegat Itea
*†Barnegat Paystreak's Dione Jr4 43 Jan 1337 60 1785 85
S. Quail Roost Prince Paystreak D. Barnegat Dione
*†Barnegat Paystreak's Lucy Sr3 305 Dec 534 31 9900 455
S. Quail Roost Prince Paystreak D. Barnegat Lucia
†Barnegat Paystreak's Nada Jr4 305 Nov 398 28 9887 481
S. Quail Roost Prince Paystreak D. Barnegat Nada
*†Barnegat Traveler's Alsiki Jr3 99 Jan 1097 47 3505 164
S. Roughwood Traveler D. Barnegat Alsiki
*†Barnegat Traveler's Antigone Jr4 269 Jan 617 35 8112 372
†Barnegat Traveler's Crea Jr3 259 Jan 434 24 5431 246
†Barnegat Traveler's Creusette Sr2 300 Nov 470 25 6824 310
†Barnegat Traveler's Girl Sr2 305 Nov 21 9145 363
S. Roughwood Traveler D. Barnegat Reliance Girl
*†Barnegat Traveler's Itea Jr4 138 Dec 1060 55 5467 261
S. Roughwood Traveler D. Barnegat Itea 2d
¶Barnegat Traveler's Juno Sr2 305 Dec 61 3 12096 477
S. Roughwood Traveler D. Barnegat Juno
†Barnegat Traveler's Linnette Jr2 305 Jan 76 4 6919 320
S. Roughwood Traveler D. Barnegat Linaria
*†Barnegat Traveler's Lucy Sr4 305 Nov 241 13 10862 454
S. Roughwood Traveler D. Barnegat Lucia
†Barnegat Traveler's Lyra Sr2 47 Jan 882 37 1278 56
S. Roughwood Traveler D. Barnegat Lyra
†Barnegat Traveler's Megara Jr2 268 Jan 451 25 5878 304
*†Barnegat Traveler's Nadine Sr3 198 Jan 850 39 7126 320
†Barnegat Traveler's Niobe Jr3 305 Jan 447 22 8694 360
S. Roughwood Traveler D. Barnegat Niobe
*†Barnegat Traveler's Princess Sr4 281 Jan 764 41 10213 450
†Barnegat Traveler's Semele Jr2 240 Jan 520 28 4891 237
*†Barnegat Vela 8 305 Nov 304 17 9053 413
S. Barnegat Blue Point D. Godetia of Barnegat
†San Carlos Daisy Sr2 215 Jan 238 13 2870 144

Endicott, John, "Brookwood," Bloomfield Hills, Mich.

Brookwood Constance Jr2 91 Nov 1007 42 2975 115
S. Brookwood Paddy D. Brookwood Comfort
Brookwood Grettel 6 224 Nov 976 48 8748 387
Brookwood Prime Sr4 130 Nov 1317 63 5479 234
Brookwood Ruth Ellen Jr2 226 Nov 808 50 7195 380
Brookwood Valdora Sr2 91 Nov 790 39 2580 107
S. Brookwood Paddy D. Brookwood Velma

Englert, Anna, Crockery Vale Farms, Nunica, Mich.

Crockery Vale Dolly Jr4 134 Jan 1244 58 5605 242
S. Clay Hill Merry Alto D. Maple Lawn Lala's Sally
Crockery Vale Pansy Jr4 365 Dec 806 46 12571 600
S. Clay Hill Merry Alto D. Maple Lawn Lala's Pansy
Crockery Vale Rosalie Jr3 351 Jan 802 47 12832 655
Maple Lawn Lala's Pansy 7 365 Dec 899 43 16310 672
S. Clay Hill Jacques D. Maple Lawn Lala

Englert, Donald J., Crockery Vale Farms, Nunica, Mich.

Crockery Vale Ella Jr2 45 Nov 1112 45 1597 64
S. Langwater Gardian D. Maple Lawn Elva
Crockery Vale Elva Sr3 365 Dec 919 56 14420 757
S. Clay Hill Merry Alto D. Maple Lawn Elva

§Equi, John, Matapa Guernsey Farm, Penngrove, Calif. ARHT

†Matapa El Toro's Jewel Jr2 305 Dec 689 36 10214 477
S. Matapa Goldie's El Toro D. Matapa Zeke's June
*†Matapa Lou-Boy's Dianna 7 62 Jan 1659 74 3453 170
S. Matapa Prophet's Lou Boy D. Matapa Zeke's Delia

§Equi, John F., Matapa Guernsey Farm, Penngrove, Calif. ARHT

†Matapa El Toro's Lulu Jr2 123 Jan 1043 53 4873 226
S. Matapa Goldie's El Toro D. Matapa El Toro's Lucy
†Matapa El Toro's Madelon Jr2 100 Jan 1108 46 4091 170
S. Matapa Goldie's El Toro D. Matapa Lou-Boy's Mandi
†Matapa El Toro's Sharon Jr2 300 Jan 981 47 12516 548
†Matapa El Toro's Sunshine Jr3 54 Jan 1464 63 2652 128
S. Matapa Goldie's El Toro D. Matapa Zeke's Sonata
*Matapa El Toro's Valerie 6 123 Jan 1688 74 8581 374
S. Matapa Goldie's El Toro D. Matapa Zeke's La Valerie
†Matapa El Toro's Velma Jr2 100 Jan 895 47 3023 143
S. Matapa Goldie's El Toro D. Matapa El Toro's Valerie
†Matapa Honey's Della Jr2 114 Jan 921 39 4171 190
S. Matapa Zeke's Honey Champion D. Matapa El Toro's Delilah
†Matapa Honey's Dixie Sr2 62 Jan 1327 55 2655 124
S. Matapa Zeke's Honey Champion D. Matapa El Toro's Dimples
*†Matapa Lou-Boy's Marlena 6 123 Jan 1246 67 6053 327
S. Matapa Prophet's Lou-Boy D. Matapa Lynn Maybelle
*†Matapa Lou-Boy's Mayflower Sr4 305 Dec 24 1 12138 586
S. Matapa Prophet's Lou-Boy D. Matapa Lynn Maybelle
*†Matapa Lou-Boy's Nannette 6 184 Dec 1134 56 8703 457
*†Matapa Lou-Boy's Sandy Jr4 305 Dec 148 9 14784 796
S. Matapa Prophet's Lou-Boy D. Matapa Zeke's Sarah
*†Matapa Zeke's Trilby 6 62 Jan 1496 68 3220 152
S. Troutmere Zeke D. Troutmere Cherub's Trixie

Evans, Dick, Hickory Hill Farm, Ashland, Ky.

¶Greenwood Notable Lass Sr4 245 Oct 704 38 7701 372
Hickory Hill D. Janette Sr4 365 Dec 249 12 10809 498
S. Maywood Fair Don D. Burnt Pond's Jan
*¶Hickory Hill's Belle Forward 5 305 Oct 262 11 10270 482
S. Langwater Forward D. Welcome-In Claretta

Evans, John, Hickory Hill Farm, Ashland, Ky. ARHT

Duke's Clara of Hickory Hill Sr3 228 Dec 806 44 7762 372
Hickory Hill Daisy Darling Jr2 122 Nov 819 40 3876 169
S. Maywood Fair Don D. Daisy Darling of Brook Dale
Hickory Hill D. Rosetta Jr4 365 Nov 107 5 9450 439
S. Maywood Fair Don D. Sugar Grove's Duke's Rosetta
Hickory Hill Kamay Sr2 75 Dec 941 43 2275 100
S. Maywood Fair Don D. Sheppard Farm's Kamay
¶Hickory Hill Levity Jane Jr3 141 Dec 722 37 4012 193
S. Biery Farms Levity D. Beautella of Rose Point
Hickory Hill Peter Pan Jr2 153 Dec 826 41 4313 196
*¶Hickory Hill V. Flo Retta Jr4 305 Dec 214 10 10382 498
S. Langwater Vicar D. Welcome in Flora
¶Klear Vue Ann 13 88 Dec 1171 51 3395 138
S. L. C. V. H. Creator D. Lady's Rose-bud of Crescent Farm
¶Sheppard Farm's Miss Mary Shaw 5 305 Dec 860 45 11062 527
S. Courtland's Wahnora's Royal D. Beau's Mary

§Fales, W. D., Riverside Ranch, Gooding, Idaho. ARHT

Matador's Archer Sr2 255 Nov 511 27 9818 445
†Toponis Deacon's Roma Jr2 242 Nov 468 27 5364 274
Toponis Deacon's Sadie Jr2 310 Dec 470 29 7368 369
†Toponis Edward's Rhea Jr2 273 Nov 749 27 8226 304
†Toponis Edward's Ruth Jr2 305 Dec 32 1 7598 328
S. Toponis Reuben's Edward D. Toponis Marvel's Rena
†Toponis Marvel's Donna Jr2 180 Nov 474 27 3548 182
†Toponis Marvel's Dot Sr4 209 Nov 627 32 5880 277
†Toponis Marvel's Lena Jr2 180 Nov 847 36 5908 252
†Toponis Marvel's Quality Jr2 173 Nov 724 37 5225 256
*†Toponis Marvel's Rachel 5 185 Nov 632 28 5784 237
†Toponis Marvel's Tessie Jr2 249 Nov 686 34 7125 324
†Toponis Marvel's Toots Jr2 116 Nov 697 31 2847 126
S. Fir Ridge Ultra Marvel D. Shadeland Tiny

Farrar, M. B., Burke's Tavern Farm, Burkeville, Va.

Irene of Burke's Tavern 5 58 Jan 1283 67 2458 128
S. Frisky's Jonathan D. Jonathan's Pet
Maxim Pearletta 6 53 Jan 1475 69 2334 109
S. Quail Roost Triple Maxim D. Truce's Rita of Clover Hill

Farrar, W. B., Burke's Tavern Farm, Burkeville, Va.

Lucerne's Rena 9 360 Dec 76 4 8062 401
Nell of Burke's Tavern Sr3 299 Jan 891 44 9474 487
Tootsie of Burke's Tavern Jr4 148 Jan 1261 53 6403 262
S. Butler of Burke's Tavern D. Sissy of Burke's Tavern

§Faust, M. C., Vir-Mar Farm, Covington, Ind. ARHT

*†Virmar's Dicta Bonnie Sr4 253 Jan 822 43 9554 448
*†Virmar's Dicta Eva Sr4 113 Jan 941 47 3841 188
S. Kenfleur's Dicta Governor D. Virmar's Evergold Eva
*†Virmar's Dicta Maxine Sr3 154 Jan 788 38 4900 237
S. Kenfleur's Dicta Governor D. Virmar's Evergold Georgeanna
†Virmar's Kay Evelyn Jr2 157 Jan 489 23 3403 151
†Virmar's Kay Janet Jr2 207 Jan 464 26 4192 211
†Virmar's Kay Jean Jr3 118 Jan 793 32 3687 151
S. Normandy Harvester King D. Virmar's Dicta Jean
†Virmar's Kay Louise Jr2 106 Jan 675 32 2492 126
S. Normandy Harvester King D. Virmar's Dicta Louise

Fisackerly Brothers, Clearview Farms, Sunflower, Miss.

¶Green Hill's Maida Sr3 196 Jan 785 48 6575 349

§Fisackerly, Howard, Clearview Farms, Sunflower, Miss.

†Hillbright Laura Jr3 166 Jan 660 33 4292 183

§Fleitas, Allison F., Winlochan Farm, Greenville, Del. ARHT

*Brightside Glenda Charm Sr4 342 Jan 551 35 10502 676
*Doris of Twin Oaks Farm 6 337 Jan 882 50 14554 796
*†Noel's Goldy of Hill Girt 5 257 Jan 794 54 9522 579
*†Winlochan B. R. Charm Jr3 184 Jan 859 54 6337 382
†Winlochan Countess Dora Jr2 305 Dec 807 50 10628 616
S. Hill Girt Count D. Doris of Twin Oaks Farm
†Winlochan Countess Frances Jr2 245 Jan 815 50 8425 477
†Winlochan Countess Monalisa Jr2 245 Jan 735 46 7854 491
†Winlochan Princess Pat Jr2 62 Jan 1119 69 2153 132
S. Hill Girt Prince Cherub D. Adell Jester

§Ford, Arthur S., Russellhurst Dairy, Zillah, Wash. ARHT

Coeur D'Alene Beryl's Star Jr2 365 Jan 214 14 6915 350
S. Giant Cedar Star Comet D. Duke's Ultra Lassie
Duke's Ultra Lassie 7 365 Dec 31 1 9415 480
S. Fir Ridge Ultra Duke D. Molton's Lessie of Westlawn
†Rozelyn Lee Delight Jr 305 Dec 367 22 7181 353
S. Western Glow Leader D. Rozelyn's Delight
Rozelyn Lee Tena Jr2 227 Jan 441 26 4536 215
Ultra Duke's Anne 5 333 Jan 436 25 10318 529

Foremost Guernsey Association, Incorporated, Hopewell Junction, N.Y.

¶Argilla Priscilla Lee 3d Jr2 119 Nov 930 42 4120 178
S. Argilla Fair Pilot D. Argilla Priscilla Lee
Brooknill Faith 5 189 Nov 1028 57 8002 382
*Caumsett Ocean Minerva Jr4 365 Nov 118 6 16188 762
S. Caumsett Dynamo D. Caumsett Island Psyche
†Comet's Royal Marathea Jr2 214 Nov 654 34 6338 281
†Foremost Acme's Dawn Sr3 179 Nov 626 29 5229 229
¶Foremost Acme's Rena Lass Jr2 83 Nov 1016 41 2979 126
S. Foremost Acme D. Foremost Rena
¶Foremost Acme's Stilka Jr2 157 Nov 649 36 4302 194
¶Foremost Acme's Sydillis Jr2 301 Nov 451 29 7823 383
¶Foremost Comet's Elise Jr2 178 Nov 594 31 5230 267
†Foremost Comet's Maybelle Sr3 98 Nov 880 39 3276 146
S. Foremost Comet D. Superb's Royal Maybelle
¶Foremost Comet's Romola Jr2 149 Nov 796 38 4492 198
S. Foremost Comet D. Foremost Romola
Foremost Comet's Rosula Jr2 365 Nov 334 17 10790 513
S. Foremost Comet D. Foremost Rosula
Foremost Comet's Scintila Jr3 202 Nov 1001 59 7592 393
†Foremost Comet's Sigrid Jr2 76 Nov 657 28 1797 73
S. Foremost Comet D. Foremost Sigrid
¶Foremost Comet's Tosca Jr2 305 Nov 407 21 9127 416
S. Foremost Comet D. Foremost Tosca
¶Foremost Comet's Typette Jr2 305 Oct 529 29 7084 355
S. Foremost Comet D. Foremost Typette
*¶Foremost Crown's Faithful Sr3 229 Nov 1045 53 10283 499
Foremost Honor's Geraldine Jr2 365 Nov 380 22 10131 501
S. Foremost High Honor D. Oswego Falls Farms Geraldine 2d
Foremost Honor's Rosina Jr2 207 Nov 666 34 5832 263
¶Foremost Honor's Sylvia Sr2 163 Nov 722 37 4834 221
†Foremost Mandate's Quassina Jr3 168 Nov 658 39 5365 278
*Foremost Quaffodil 7 242 Nov 1487 71 14682 676
*¶Foremost Quantity 7 263 Nov 1350 69 16213 720
†Foremost Quassina 7 305 Nov 260 14 10070 476
S. Penn Villa's Foremost D. Foremost Japonica
¶Foremost Radiant 6 238 Oct 1112 58 11775 524
*Foremost Raldinora 5 365 Nov 490 27 15544 782
S. Foremost Royal Valor D. Valor's Daisy May
†Foremost Rhonedean 6 296 Nov 256 14 7159 322
Foremost Royal's Dimple Jr2 78 Nov 1069 50 2926 128
S. Foremost Royal Valor D. Brooknill Dimple
Foremost Royal's Frolic Jr2 153 Nov 893 44 5136 235
¶Foremost Royal's Gardenia Jr2 194 Nov 724 36 5939 276
†Foremost Royal's Kettle Sr3 57 Nov 907 45 1789 94
S. Foremost Royal Valor D. Vassar's Kettle
¶Foremost Royal's Rasche Jr2 258 Nov 782 46 8088 413
Foremost Royal's Rose Sr3 322 Nov 1137 75 16155 891
¶Foremost Royal's Thetis Jr2 217 Nov 830 41 7665 341
¶Foremost Royal's Tibby Jr2 209 Nov 663 36 5783 292
Foremost Royal's Topsy Jr2 334 Nov 665 44 9984 536
*Foremost Sarabella 5 227 Nov 886 48 9940 468
*Foremost Therma Sr4 365 Nov 126 7 14967 757
S. Foremost Acme D. Foremost Quirkee
*Foremost Thoralia Sr4 106 Nov 1348 68 4802 218
S. Foremost Comet D. Foremost Rhea
†Foremost Tibby Sr4 305 Nov 165 11 7804 382
S. Foremost Acme D. Foremost Quotus
Foremost Tiney Sr4 202 Nov 915 45 8317 386
Foremost Titania Jr4 365 Jan 243 12 12926 595
S. Foremost Rodney D. Foremost Roberta
*Foremost Trixie 5 61 Nov 1960 102 3824 194
S. Foremost Royal Valor D. Supreme's Naugie
†Foremost Typette 5 43 Nov 1054 44 1521 63
S. Foremost Crown Prince D. Foremost Lida
*¶Hermitcroft D. Garnet Jr4 175 Nov 1435 57 9173 343
*Superb's Faithful 14 214 Nov 473 26 6960 333
†Vassar's Jennie 12 48 Nov 1273 66 1926 91
S. Freda's Superb D. Vassar's Green Meadow

§Fortner, Edgar S., Kola Tepee Guernsey Farm, Salem, Oregon. ARHT

†Greenwood Empress 5 268 Dec 175 10 6254 303
S. Rancho Roman D. Haywire's Queen Esta
†Kola Tepee Adeline Jr2 80 Dec 909 47 2524 123
S. Repeater's Cecil of Oak Park D. Adaline's Fair View Lady
†Kola Tepee Golden Bell Jr2 245 Dec 794 38 6770 316
†Kola Tepee Marva Jr2 25 Oct 627 30 627 30
S. Valley Pride's Patrick D. Doris's Marva of Rapp Ranch
Pine Manor Senorita Sr4 346 Dec 518 27 9293 469
†Warrior's Queen Joan Jr3 268 Dec 509 26 5357 255

§Fosnot, H. L., Caldwell, Idaho. ARHT

Ashmere's Tom's Dixie 5 365 Jan 93 6 10485 543
S. Rubina's Tom of Winbrook D. Dorcas of Winbrook
†Hi-Lawn Gloria 5 305 Jan 387 21 9755 481
S. Rex's Cavalier of Prestdale D. Grace of Hi-Lawn
†Ideal's Challett Jr2 65 Jan 904 40 1851 84
S. Valor's Ideal of Prestdale D. Sparkles Choice of Nobleland
Ivan's Pricilla Jr2 321 Jan 555 35 7832 373
†Portia of Alda Sr4 305 Jan 190 10 9830 468
S. Gem's Idaho King D. Pattie of Alda
Sparkles Choice of Noble Land 6 365 Dec 553 32 10767 489
S. Superb of Thousand Springs D. Sparkles of Inglewood

§Foust, Jack C., Mayflower Farm, Cable, Ohio. ARHT

*†Mayflower's Country Bloom Sr2 263 Oct 276 14 8454 375
S. Langwater Merry Royal D. Mayflower's Country Blossom
†Mayflower's Hilda Jr2 107 Nov 832 41 3190 151
S. Langwater Merry Royal D. Mayflower's Misty Dawn
*†Mayflower's Misty Dawn 5 244 Nov 841 57 9676 461
*†Mayflower's Peoria Jr4 277 Sept 881 41 10783 501
†Mayflower's Rosalie Jr2 286 Nov 509 23 8342 338
*†Rosebud of White Hall 11 305 Oct 529 29 10660 568
S. Brookmead's Gladiator D. Grace of White Hall
†Sunnyview Sue Jr2 293 Nov 641 32 8103 347

§Foust, Jack C. & Converse, James T., Mayflower Farm, Cable, Ohio. ARHT

*†Alert's Buttermay of Mt. Ararat Jr4 305 Oct 259 12 7647 365
S. Langwater Alert D. Sherwood Forest Charmette
†Matie of Pleasant View Jr2 305 Apr 17 1 7669 373
S. Flying Hill Royal Token D. Rosie of Pleasant View 2d
†Meadow View's Ruby's Peggy Sr3 138 Nov 891 42 4791 232
S. Meadow View's Peterkin D. Meadow View's Bettina Ruby

Fowler, O. T. & Gambill, Zeb V., Grand View Guernsey Farm, Pfafftown N. C. ARHT

*Grand View Hollinick's Carol Jr3 104 Jan 1374 57 4781 218
S. Klondike Hollinick D. Milton Farms' King's Jane

¶Grand View Noble Bloomer Girl Jr2 77 Jan 964 47 2291 115
S. Noble Albert of Thornhill D. Border's Dimple Bloom
*Mary Anna Nightingale 9 70 Jan 1664 65 3907 165
S. Yeoman's Foremost Hercules D. Bettie McKnight
*Swan Ponds Starling 5 246 Jan 851 40 10428 437

Freeman, R. D. & R. E., Free Manor, Greentown, Ind. ARHT

¶Cherry of Windy Meadows Sr3 215 Jan 1118 48 10610 434
¶Delpark Avalon Sr2 252 Jan 571 33 6073 315
¶Free Manor Lady Bountiful Jr2 172 Jan 595 28 3863 188
S. Green Meads King Favor D. Richmont Phillippa
*¶Grain Meadow Violet Jr4 158 Jan 843 47 6009 310
S. Normandy Gypsy King D. Violet's Nellie
*¶Green Manor Golden Jean Sr4 153 Jan 1152 55 6678 306
S. Trader's Point Gold King D. Pansy's Jean of Enred Farm
¶Meadow Haven Countess Jr4 210 Jan 810 40 7998 358
¶Shady Nook Joan Jr3 306 Jan 600 33 9345 467

§Freshwater, James K., Lee-Mar Farm, Johnstown, Ohio. ARHT

†Fairlawn Peerless Gaiety Jr4 305 Dec 19 1 7529 328
S. Green Meadow Peerless D. Valleywood Prima Donna
†Kenmar Hills Countess Bloom Sr2 284 Jan 266 16 5501 272
†K. H. Prediction Japonica Jr2 84 Jan 621 24 1841 74
S. Kenmar Hills Prediction D. Calder Farm Japonica
†Lee-Mar's Dutchess Jr3 84 Jan 433 19 1487 68
S. King le Rose D. Lee-Mar's Rose Mary
*McDonald Farms Hesta 5 159 Jan 683 29 4501 188
Sheik's Donna of Valley View 6 176 Jan 610 26 4620 190
Warel Naudina 5 137 Jan 524 23 3382 132
S. Valencia's Moonlight D. Warel Nightingale

Fretz, William F., Fritzlyn Farms, Pipersville, Pa. ARHT

Fritzlyn Faithful 4th Jr2 61 Jan 1113 54 2180 99
S. Valor's Fashion D. Fritzlyn Faithful
Fritzlyn Fashion Gem Jr2 365 Dec 161 10 7811 406
S. Valor's Fashion D. Fritzlyn Jupiter's Gem
Fritzlyn G. K. Easter Lily Jr2 155 Jan 875 43 4944 221
S. Antietam Gypsy King D. Fritalyn Val Easter Lily
Fritzlyn Gypsy Julia Jr2 331 Jan 645 42 8485 435
Fritzlyn Gypsy's Easter Lily Jr3 107 Jan 999 52 4017 198
S. Antietam Gypsy King D. Fritzlyn Easter Lily
Fritzlyn Gypsy's Genelite Jr2 260 Jan 678 38 6377 299
Fritzlyn Jeanette 4th's Gift Jr3 303 Jan 1120 59 11838 556
Fritzlyn King's Beauty Jr2 365 Dec 200 9 9855 486
S. Antietam Gypsy King D. Fritzlyn Gen Beauty
Fritzlyn King's Easter Lily Jr3 63 Jan 1439 65 3115 140
S. Antietam Gypsy King D. Fritzlyn Val Easter Lily
Fritzlyn King's Jeanette Jr2 320 Jan 960 47 12380 542
Fritzlyn King's Junette Jr2 253 Jan 748 40 7878 354
¶Fritzlyn King's Lady Jr2 305 Jan 166 10 6705 333
S. Antietam Gypsy King D. Provost's Leading Lady
Fritzlyn King's Mollie Jr2 224 Jan 734 37 6505 306
*Fritzlyn King's Roseate Jr4 207 Jan 812 42 7606 382
S. Antietam Gypsy King D. Fritzlyn Fashion Roseate
Fritzlyn King's Val Gentle Jr2 365 Nov 402 22 11758 529
S. Antietam Gypsy King D. Fritzlyn Val Gentle
¶Fritzlyn King's Venus Jr2 131 Jan 818 40 3983 189
S. Antietam Gypsy King D. Fritzlyn Sister Venus
Fritzlyn Madam 2d Jr2 365 Nov 317 18 11198 532
S. Antietam Gypsy King D. Fritzlyn Madame
Fritzlyn Supreme Genelite 2d Jr2 198 Jan 646 38 5178 255
Fritzlyn Valor's Nella Jr2 365 Nov 273 17 8510 447
S. Valor's Fashion D. Blossom's Son's Nella
Fritzlyn Val Pride of Home Jr2 339 Jan 611 42 9294 494
Fritzlyn Xmas Lilian Jr2 271 Dec 380 20 6733 296
S. Fritzlyn Xmas Gift D. Fritzlyn King's Lilian
Fritzlyn Xmas Pride Jr2 281 Jan 546 32 6150 307

Fuller, Hester & Parrish, Fuller Farms, Shelbyville, Ind. ARHT

¶Alfacrest's A. C. Janice Sr3 275 Jan 615 34 10043 481
*¶Alfacrest's C. A. Patsie Ann 5 305 Nov 634 34 11243 600
S. Ridglydale's Czar Alert D. Alfacrest's A. C. Patsy
¶Bessy of Twin Locust Sr2 130 Dec 836 40 3865 180
S. Waterloo's Gardner D. Empress Bessaline of Waterloo
*¶Blanche of Waterloo 2d 5 329 Jan 741 40 11490 590
*¶Blanche's Jane of Waterloo Sr2 305 Oct 468 14 9857 463
S. Conqueror of Waterloo D. Blanche of Waterloo 2d
*¶Carolyn's Grace of Waterloo Sr3 302 Jan 813 52 12801 633
¶Casabell of Twin Locust Jr2 128 Dec 782 37 3720 146
S. Waterloo's Gardner S. Casablanca of Waterloo
¶Castleton Nanine Sr3 305 Sept 57 2 11156 500
S. Julius Joe of Twin Locust D. Nanine of Twin Locust
*¶Castleton Nanine Sr4 62 Jan 1495 63 2923 127
S. Julius Joe of Twin Locust D. Nanine of Twin Locust
¶Eagle Valley's Ted's Monnie Sr3 305 Nov 620 35 12021 633
S. Lord Challenger of Ridglydale D. Gayoso Monnie
¶Empress Marmoo of Waterloo Jr3 273 Jan 648 34 10022 440
*Empress Moon of Waterloo Jr4 278 Oct 814 45 11124 569
¶Fuller Farms Carolyn Jr2 133 Dec 826 51 3770 198
S. Conqueror of Waterloo D. Waterloo Queen Carolyn
¶Fuller Farms Royal Girl Jr2 45 Dec 1362 61 1909 90
S. Tarbell Farms Prince Royal D. Prudy Girl of Twin Locust
¶Grace Trudy of Twin Locust Sr2 305 Dec 302 16 9496 473
S. Normandy Helper D. Trudie of Waterloo
*¶Lad's Cynthia 7 228 Nov 734 31 8871 399
*¶Lad's Cynthia Jane 5 207 Dec 1124 57 8713 411
*¶Lad's Judy Sr3 305 Jan 113 6 13189 665
S. Illustrious Foremost Lad D. Lad's Cynthia
¶Leatherwood Cristy Jr3 293 Jan 658 40 9888 488
¶Maybellet of Twin Locust Jr2 119 Jan 838 37 3676 170
S. Waterloo's Gardner D. Empress Maybelle of Waterloo
¶Nakena of Twin Locust Sr2 110 Jan 758 40 2873 147
S. Waterloo's Gardner D. Nanette of Waterloo
¶Nanabell of Twin Locust Sr2 241 Dec 786 46 7831 366
¶Nandra of Twin Locust Sr3 305 Oct 161 7 10811 526
S. Castleton Illustrious D. Empress Nan of Waterloo
*¶Nandra of Twin Locust Sr3 42 Jan 1410 61 1889 85
S. Castleton Illustrious D. Empress Nan of Waterloo
*¶Nan of Twin Locust 5 263 Jan 547 32 8304 440
*¶Plain Girl of Waterloo Sr2 305 Jan 747 51 10838 606
S. Conqueror of Waterloo D. Waterloo Queen Carolyn
¶Prudeeka of Twin Locust Jr2 115 Nov 524 30 2280 115
S. Waterloo's Gardner D. Prudent Gardenia of Waterloo
*¶Prudent Gardenia of Waterloo Jr4 281 Jan 765 40 11433 572
*¶St. Albans Actor's V. Faith Sr4 233 Dec 1035 56 10294 515
¶St. Albans Glamour A. S. Faith Jr2 45 Jan 1460 66 2007 92
S. McDonald Farms Glamour D. St. Albans Actor's Sequel Faith
*¶St. Albans Grandee Dimple Jr3 300 Jan 607 45 9183 511

*¶Shawnee Springs' Daisy 6 305 Oct 334 19 9355 501
S. Franchester Meadow Prince D. Chestnut Ridge Cherub's Daisy
¶Shirley Lee of Walnut Corner 8 305 Nov 155 8 12028 641
S. Cooper's Ramie D. Stella of Walnut Corner
¶Shirley of Waterloo Sr3 305 Oct 857 41 12597 666
S. Conqueror of Waterloo D. Chirley Lee of Walnut Corner
*¶Silver Hill's Cynthia 5 305 Jan 179 10 11557 614
S. Pine Manor Courageous D. Woodside Hall Knollton Betsy
*¶Trudy Bell of Twin Locust Sr4 283 Nov 714 36 10572 480
¶Tru-Marie of Twin Locust Sr2 200 Jan 711 33 5351 243
S. Waterloo's Gardner D. Trudy Bell of Twin Locust
*¶Valor's G. Lindy Sr4 195 Oct 1221 65 9180 434
¶Windale Corona's Laura Sr2 235 Dec 705 43 6299 344

Galvin Frank, Pine Hill Farm, South Billerica, Mass.
Birchtree Levity Lilac Sr2 132 Jan 893 46 4503 218
S. Green Meads King James D. Hayland Lucky
*Edgewood Peer's Holly Sr4 60 Jan 1524 61 3201 140
S. Rockingham Royal Peer D. Edgewood Farm's Anne
Fleurette of Abby Lodge 7 131 Jan 1233 59 5976 306
S. Green Meads Royalist D Dot of Abby Lodge
Greenway Queen Joyous Sr2 365 Dec 245 14 9923 479
S. Defender of Ware D. Rex's Joy of Ware
*Hayland Queen Jr4 150 Jan 1133 55 6524 281
S. Langwater Agrippa D. Hayland Rain In The Face
*Howland Vermont Falling Star 5 284 Jan 1181 60 14113 635
Matlock Valentine's Vale Jr3 132 Jan 1104 46 5010 200
S. Argilla Fair Pilot D. Valentine of Langwater 2d
Pada's Lute of High Rock Sr2 288 Jan 734 42 .8900 465
Pine Hill's Golden Emma Sr3 120 Dec 845 44 3640 165
S. Argilla Goldenglow D. Elmwood Pearl
Pine Hill's Golden Olive Jr3 95 Jan 1231 50 4137 177
S. Argilla Goldenglow D. Eastleigh Snowflake
Pine Hill's Golden Rosebud Jr3 160 Jan 830 41 4875 216
Pitter of Abby Lodge Jr4 347 Jan 787 49 12126 650
*Quitticas Prudie Jr4 311 Jan 1062 49 13270 592

§Garst, W. M., Hemlock Farm, Roanoke, Va. ARHT
†Hemlock Susan Jr2 93 Sept 760 34 2601 113

§Gasper, Leo J., Tomah Guernsey Farm, Tomah, Wis. ARHT
*Hillside Lanier's Daisy Jr4 262 Jan 640 36 7809 412
*Hillside Splendor's Dora 6 184 Jan 870 47 6550 326
†Lurlei of Foxsin 7 300 Jan 397 22 7327 388
Maple View Slogan's Reliance 6 87 Jan 1069 54 3214 146
S. Chedco Reliance D. Slogan's Lucile of Maple View
Ploverlin Patsy's Princess 5 62 Jan 1139 50 2340 108
S. Jonacre Alert D. Johnson's Betty's Patsy
*†Tomah Farm's Lanier's Dolly Sr3 244 Jan 801 39 9088 410
†Tomah Half Pint Jr2 236 Jan 662 25 6138 239
Tomah Splendor's Ester Jr3 109 Jan 871 43 3207 144
S. Ellen Jay's Splendor D. Flossie's Golden Hillside

§Geddes, F. Bramwell, Manor Shores Farm, Chestertown, Md. ARHT
*†Driftwood's Canterbury Belle 9 278 Dec 82 4 8602 368
S. Broadland May Prince D. Broadland Blue Belle
†Driftwood's Elisabeth 8 117 Dec 767 36 3735 166
S. Broadland Cherub D. Belladonna of W. S. R.
Driftwood's Iona Sr4 256 Dec 176 9 7323 323
†Driftwood's Lively Lady Jr3 305 Oct 28 2 6970 310
S. Blakeford Jubilee D. Driftwood's Springtime
*Driftwood's Lucille 9 214 Dec 553 22 6417 260
†Driftwood's Lulu Belle 5 278 Oct 78 4 6814 299
S. Blakeford Tribune D. Driftwood's Canterbury Belle
*Driftwood's Morning Glory 7 197 Dec 425 17 5880 226
†High Park's Tulip Jr3 263 Nov 59 3 7739 336
S. Coolbranch Steadfast D. Lou's Poppy of Maple Grove
Manor Shores Lady Sr3 176 Dec 147 6 3055 133
S. Driftwood's Clipper D. Alice of Manor Shores
Manor Shores Lucinda Jr2 205 Dec 359 14 5061 219
†Manor Shores Nanette Sr2 119 Dec 530 23 2657 114
S. Driftwood's Clipper D. Alice of Manor Shores

Geer, Walter, Sunny Lea Farm, Washington, Conn. ARHT
*Judy's May of Sunny Lea 5 324 Jan 431 21 9945 463
Polly of Sunny Lea 5 342 Jan 819 41 14829 692
*¶Sabbaday Doralla Sr3 231 Dec 674 37 7454 373
Sunny Lea Carol Jr2 196 Jan 1008 46 6506 287
¶Sunny Lea Levity Bopeep Jr2 280 Jan 1309 64 11467 525
*¶Tulip's Venna 6 286 Jan 1047 47 11873 507
¶Wood Ford Wallis Sr2 276 Jan 656 37 7572 403

Georgia, University of, The, Athens, Ga. ARHT
*Abournedale Bonita 6 253 Nov 257 16 6143 347
*Abournedale Floss 6 233 Jan 446 24 5265 261
*Abournedale Gladiator Glennis Sr4 176 Jan 316 16 4692 235
*†Abournedale Idol 8 112 Jan 386 19 1838 90
S. Riegeldale Ann's Majesty D. Champion's Increase
Abournedale Immage Jr3 252 Jan 801 43 7522 338
Abournedale Inline Jr3 143 Jan 549 31 2630 135
S. Riegeldale Ann's Majesty D. Abournedale Idol
*¶Abournedale Irene 5 74 Jan 1249 61 2751 126
S. Riegeldale Ann's Majesty D. Champion Ilene
*Abournedale Iridescence 5 137 Jan 650 35 2791 138
S. Riegeldale Ann's Majesty D. Ingot Iona
*Abournedale Kathleen Jr4 245 Jan 481 29 6398 321
*Champion's Bouquet 9 230 Jan 453 21 6309 271
*Emelba Elaine Jr2 275 Dec 200 12 2704 149
¶Emelba Koko Jr2 112 Jan 766 47 2926 176
S. Riegeldale Conqueror's Lad D. Abournedale Kathleen
*Ingot Iona 7 264 Dec 39 1 4755 205
*Majesty Nosegay Jr3 175 Jan 718 45 5320 285
Riegeldale Conqueror Iris Sr2 215 Jan 374 22 3435 187
S. Coronation Leader D. Oakwood Country Avon

§Gibboney, Allen L., Brae Bonnie Guernsey Farm, Bradford, Ohio. ARHT
†Charity of Brae Bonnie Jr2 153 Jan 708 39 3724 186
†Jill of Brae Bonnie Jr2 142 Jan 638 33 3169 139
S. Dun Roven Gladitor D. Jewell of Brae Bonnie
*†Lois of Brae Bonnie 5 305 Jan 269 18 6940 348
S. Brae Bonnie Foremost Lucky D. Loi of Brae Bonnie
*†Louella of Brae Bonnie 6 305 Dec 6 8867 466
S. Grace's Pride Foremost D. Ah Lou of the Padang
*†Louise of Brae Bonnie Jr4 305 Jan 268 18 6747 397
S. Brae Bonnie Foremost Lucky D. Loi of Brae Bonnie
*†Lucky Lou of Brae Bonnie Jr4 31 Dec 1013 51 1013 51
S. Brae Bonnie Foremost Lucky D. Louella of Brae Bonnie

*†Melody of Brae Bonnie Sr4 79 Jan 1213 60 3200 154
S. Grace's Pride Foremost D. Moi of Brae Bonnie
Mona of Brae Bonnie 6 331 Dec 657 31 11383 542
*†Vagabond's Lass of Brae Bonnie Sr4 305 Jan 117 6 8615 385
S. Vagabond's Steadfast D. Holdridge Country Lass
†Windale Leader's Avon Jr2 108 Jan 586 29 2252 108
S. Coronation Leader D. Oakland Country Avon

§Gibboney, Mary Joy, Brae Bonnie Guernsey Farm, Bradford, Ohio. ARHT
*†Brae Bonnie Betsy Sr4 247 Jan 396 22 6187 312
†Daisy May of Brae Bonnie 5 305 Dec 78 4 7489 368
S. Brae Bonnie Foremost Lucky D. Daisy of Brae Bonnie
†Gay of Brae Bonnie Jr2 243 Jan 678 38 6445 303

Giesy, R. M., Jr., Kenmar Hills Farm, Lancaster, Ohio & Bingham, Leland C., Edihnam Farm, Ravenna, Ohio. ARHT
Gayhead's H. I. Rose Jr3 197 Nov 815 44 6643 353
Ken-Edin Fleet Pauline Jr2 300 Nov 622 31 8413 386
Ken-Edin Winona Amaryllis Sr2 329 Nov 795 38 11839 532

§Gilbert, Harvey W., Richvale Farm, Farmington, Maine. ARHT
*†Richvale Silver Hopeful Sr4 251 Nov 42 2 7562 347
S. Argilla Gascon D. Goldenlock's Beth
†Titcomb Farm Moon's Joan Sr2 96 Nov 529 26 2076 96
S. Progressor's Moonlight of M. H. D. Joan of Titcomb Farm

Gordon, Fred H., White Hall Farm, Brockport, N. Y.
Nodrog Anticipation Jr2 71 Dec 1344 50 2862 109
S. Silver Forest Attention D. Nodrog Glorious Rose
Nodrog Galentia Jr3 222 Dec 1000 49 8254 347
*Nodrog Gallant Quality 5 92 Dec 1791 83 5573 242
S. Nodrog Gallant D. Nodrog Merry Quality
Nodrog Gay Princess Jr3 107 Dec 1247 52 4539 176
S. Langwater Grenadier D. Nodrog Merry Queen
Nodrog Glorianna Jr4 275 Dec 1200 64 12464 565
Nodrog Grand Belle Jr3 275 Dec 814 51 10050 526
*Nodrog Merry Quaker Lass Sr4 77 Dec 1697 84 4257 205
S. Langwater Merry Pal D. Thornton's Quality
Nodrog Revelation Jr2 228 Dec 932 52 7572 378

Gould, William H., "Grapelawn," Burkeville, Va.
Grapelawn Caro Jr2 121 Jan 852 42 3816 180
S. Bournedale Double Chief D. Bell of Shandon 2d
Grapelawn Caroline Jr2 112 Jan 1109 53 4439 218
S. Bournedale Double Chief D. Grapelawn Virginia
Grapelawn Charity Sr2 365 Dec 515 34 12559 624
S. Bournedale Double Chief D. Grapelawn Gaiety
Grapelawn Charm Sr3 87 Jan 974 44 2997 139
S. Bournedale Double Chief D. Morningside's Sunbeam
Grapelawn Coy Jr2 365 Dec 86 4 12401 621
S. Bournedale Double Chief D. Grapelawn Joy
Grapelawn Cynthia Jr2 365 Nov 498 27 11206 540
S. Bournedale Double Chief D. Grapelawn Valentine 3d

§Greenebaum, Louis J., Willow Brook Farm, Pewaukee, Wis. ARHT
*†Willow Brook Donna 6 246 Dec 530 32 7267 378
*†Willow Brook Dulcie 5 305 Nov 30 1 7872 356
S. Wey Acres Pride's Grandee D. Willow Brook Hope
*†Willow Brook Hope La Vaine Sr3 189 Dec 730 38 6022 273
*†Willow Brook Iris Beauty 5 100 Dec 1126 43 3949 146
S. Wey Acres Pride's Grandee D. Spring Beauty's Morning Glory
*†Willow Brook La Annie Jr4 305 Nov 261 14 7560 380
S. Wey Acres Pride's Grandee D. Willow Brook Donna
*†Willow Brook Pride's Quinta 5 194 Dec 558 25 5123 218
*†Willow Brook Sheila 6 289 Dec 339 19 7519 374
*†Willow Brook Pride's Topsy Jr3 305 Nov 228 10 7788 324
S. Wey Acres Pride's Grandee D. Gay Topsy of Glencoe
†Willow Brook Valmead's Beauty Jr2 305 Dec 267 13 6463 291
S. Gaylord's Valmead D. Willow Brook Myrta's Beauty
†Willow Brook Valmead's Dulcie Sr3 300 Dec 377 22 7006 350
†Willow Brook Valmead's Pride Jr3 85 Dec 669 33 1975 88
S. Gaylord's Valmead D. Willow Brook Pride's Primrose
†Willow Brook Valmead's Sheila Jr3 239 Dec 464 25 5908 282
†Willow Brook Valmead's Susan Jr2 282 Dec 441 26 5417 275
†Willow Brook Valmead's Topsy Jr2 305 Dec 195 10 5951 282
S. Gaylord's Valmead D. Gay Topsy of Glencoe

Hahn, E. V., Eagle Crest Farm, Clermont, Ind. ARHT
¶Welcome-In Forward's Bella Lue Sr2 92 Dec 859 41 2956 135
S. Langwater Forward D. Willow Brook's Lula Bella

§Hamby, Renic D., Hamby Farms, Oklahoma City, Okla. ARHT
†Blue Boy's Ann of Renby Farms Jr3 254 Dec 468 40 4941 320
†Hamby Farms Bom Augusta Jr2 236 Dec 631 44 6233 360
†Hamby Farms Dower Jr2 175 Oct 870 48 5380 236
*†Keno's Angel of Fortune 5 305 Nov 358 22 9107 486
S. Gaylord's Keno of Fortune D. Success' Dairymaid
*†Meadow Lodge Queen of College 5 143 Dec 701 41 4260 198
S. Langwater King of the Meads D. Maple Lane College Queen
*†Periwinkle of Fortune Jr3 261 Dec 624 47 7230 410
†Renby Farms Actor Angel Jr2 305 Oct 164 9 6228 331
S. Frank's Foremost Actor D. Keno's Angel of Fortune
*†St. Albans Valor's Beatrice 7 79 Dec 1183 65 3116 155
S. Valor's Gentleman D. Beatrice of Lincoln Farm
*†Walker Royal Janice 5 137 Dec 938 62 5263 329
S. Flying Horse Royal Piper D. Jane of King City

Hamilton, T. R., Hamhurst Farm, Burkeville, Va.
Danny Boy's First Lady Ray Jr3 112 Dec 854 44 3401 166
S. Bournedale Danny Boy D. Rose's Maxim's Ray
Hamhurst Danny Boy's Rose Sr2 97 Dec 920 50 3056 159
S. Bournedale Danny Boy D. Rose's Maxim's Prim Rose
Holliknoll Dorothy Jr2 304 Dec 716 34 9684 402
*Maxim's Gay Susie Jr3 133 Dec 802 38 4284 204
S. Rose Maxim D. Beulah Gay Gladstone
Rose's Maxim Martha 5 365 Nov 134 8 10603 552
S. Rose's Maxim of Hamhurst D. Lucerne's Martha
Rose's Maxim's Paula Sr3 146 Dec 857 52 4847 237
S. Rose's Maxim of Hamhurst D. Rose's Maxim Paulette
Rose's Maxim's Ramona Sr3 178 Dec 775 48 5729 284
Rose's Maxim's Red Rose Jr3 149 Dec 639 38 4089 212
S. Rose's Maxim of Hamhurst D. Maxim's Fairy
†Rose's Maxim Rennie 5 249 Dec 699 41 7309 365
Rose's Maxim's Ruby 5 365 Dec 314 21 9291 499
S. Rose's Maxim of Hamhurst D. Rose's Maxim's Rhoda
†Rubermont Dola 7 269 Dec 535 31 6155 295

§Hanks Brothers, Oakvale Farm No 2, Winnebagon, Minn. ARHT

*†Le Hillier Faith 9 72 Dec 1258 61 2937 123
S. Birchfield Reliable D. Le Hillier Monosir's Clara
†Le Hillier May Rose 9 209 Nov 52 2 7217 316
S. Birchfield Reliable D. Le Hillier Proud Charmeuse
†Melior Betsy Marie 7 115 Dec 709 38 3029 157
S. Green Meads Northern King D. Melior Wilma's Betsy
†Oakvale A. Esther 8 127 Dec 791 45 3895 189
S. Chedco Albert D. Tianna's Elsie
Oakvale Beam 5 365 Dec 153 8 9564 424
S. Lawguern Relancyr D. Lawguern Relobeam
Oakvale G. Elsie 8 365 Nov 260 11 9950 470
S. Governor of Oakvale D. Oakvale A. Ellen
Oakvale Majesty's Bea Jr2 365 Dec 209 12 6403 317
S. Jonacre Coronet Majesty D. Lawguern Relobeam
†Oakvale Majesty's Lucy Jr2 71 Dec 874 34 1963 82
S. Jonacre Coronet Majesty D. Oakvale Royal Lila
*†Oakvale Princess Rita 10 274 Nov 286 17 6852 359
†Oakvale Rel. Geneva Jr2 293 Dec 369 21 5785 276
†Oakvale Reliable Pansy Sr2 116 Dec 579 28 2672 124
S. Oakvale Reliable D. Oakvale Royal Patience
*†Oakvale Reliable Patsy Jr4 298 Nov 173 10 6654 302
S. Birchfield Reliable D. Oakvale A. Patsey
†Oakvale Rel. Valentine Jr2 245 Dec 333 21 4041 208
†Oakvale Royal Ilene Jr3 305 Nov 216 12 8265 466
S. Boulder Bridge Royal Bloom D. Le Hillier Ida
†Oakvale Royal Lelah 5 68 Dec 1149 56 2505 119
S. Boulder Bridge Royal Bloom D. Oakvale G. Leota
†Oakvale Royal Lila Sr4 98 Dec 1018 51 3514 158
S. Boulder Bridge Royal Bloom D. Oakvale G. Leota
†Oakvale Royal Lily Jr3 249 Nov 17 1 8205 460
S. Boulder Bridge Royal Bloom D. Oakvale Lillian
†Oakvale Royal Mary Sr4 305 Nov 238 13 8270 435
S. Boulder Bridge Royal Bloom D. Melior Betsy Marie
*Oakvale Royal Patience 5 243 Dec 453 25 7943 405
†Oakvale Royal Rose Sr3 100 Dec 868 37 2503 133
S. Boulder Bridge Royal Bloom D. Le Hillier May Rose
†Oakvale S. Corrinne Jr2 305 Dec 290 17 7260 336
S. Green Meads Merry Sheik D. Guernseydale Charming
Oakvale S. Ruby Jr3 263 Nov 562 28 8461 411
†Oakvale S. Sarah Jr2 280 Dec 542 28 7738 376

§Hardman, W. C., Lone Star Guernsey Farm, Grand Prairie, Texas. ARHT

†Diamond D. Darling Jr2 79 Nov 699 37 2232 121
S. McDonald Farms Interpretor D. Director's Lady Emma
†Forges Melisse Sr3 99 Jan 976 48 3609 177
S. Forges Contender D. Forges Hannah
†Lloyd's Sun-Ray Nancy Jr3 160 Jan 652 30 4100 178
†Moonlite of Scheid Farm Jr2 159 Jan 645 30 3795 174

§Haselton, Ruth B., Lake View Dairy Farm, Eustis, Fla. ARHT

†LaViDa Bandit Maid 6 124 Dec 661 30 3073 140
S. LaViDa Rosebud's Star Bandit D. LaViDa Beauty's Babe
†LaViDa Golden Valeur 8 160 Dec 506 28 3952 180
†LaViDa Knight's Merry Maid 5 137 Dec 263 14 2495 117
S. Dinsmore Knight D. LaViDa Beauty's Babe

§Haselton, T. Stin, Lake View Dairy Farm, Eustis, Fla. ARHT

†Greenhutch Roxie Jr4 68 Dec 746 38 1904 91
S. Quail Roost King Henry D. Steed's Maxim's Beauty
†Hazelwood's Marigold 5 94 Dec 686 29 2313 101
S. Hazelwood's Rufus D. Hazelwood's Margie
†LaViDa Beauty's Maid-O-Mist Sr3 173 Dec 447 25 4629 205
S. Dinsmore Knight D. Mistletoe's Beauty
†LaViDa Knight's Floridame 5 163 Dec 546 27 3553 155
*Riegeldale Ben's Blythe Sr3 345 Dec 603 41 11812 610
†Sunshine's May Belle 6 135 Dec 408 22 2796 146
S. Riegeldale Gerda's Majesty D. Riegeldale May Royal Prospect

Haskell, H. G., Hill Girt Farm, Chadds Ford, Pa. ARHT

*¶Cherub's Top Dora of Hill Girt 8 305 Dec 110 6 11510 616
S. Green Meadow Cherub D. Top Dora of Hill Girt
†Hill Girt Aileen Sr2 100 Dec 796 39 3227 155
S. Hill Girt Prince D. Helen Rose of Hill Girt
¶Hill Girt Barbara Sr2 113 Dec 980 52 3959 210
S. Hill Girt Prince D. Norly of Hill Girt Farm
*Hill Girt Cherubelle Sr4 214 Dec 1260 70 10854 574
¶Hill Girt Chevalier Lassie Sr3 195 Dec 974 62 7704 423
S. Hill Girt Chevalier D. Hill Girt Lassie
¶Hill Girt Chevalier Rose Jr3 253 Dec 976 49 9999 475
¶Hill Girt Chevalier's Truda Jr3 142 Dec 905 51 5126 231
S. Hill Girt Chevalier D. Truda of Hill Girt Farm 2d
*Hill Girt Chevalier's Violet Sr3 135 Dec 1191 73 5875 325
S. Hill Girt Chevalier D. Hill Girt Violanda
¶Hill Girt Countess Patty Sr2 107 Dec 837 44 3278 168
S. Hill Girt Count D. Princess Patty of Hill Girt
*†Hill Girt Ella Patty 7 236 Dec 776 44 7898 405
*†Hill Girt Gem 7 237 Dec 860 43 8491 382
*¶Hill Girt Honora 5 183 Dec 884 44 6553 306
*¶Hill Girt Jewel Jr4 305 Nov 323 17 12448 654
S. Hill Girt Prince D. Hill Girt Gem
¶Hill Girt Lucia Sr2 210 Dec 694 34 6306 293
*¶Hill Girt Mayda Sr4 289 Dec 583 37 9831 554
¶Hill Girt Mignon Jr2 305 Nov 48 2 10961 534
S. Hill Girt Prince D. Nora Mignon of Hill Girt
¶Hill Girt Princess Nora Sr3 305 Dec 529 37 10474 577
S. Hill Girt Prince D. Hill Girt Nora Gal
¶Hill Girt Princess Nora Pat Jr3 305 Nov 491 29 12112 581
S. Hill Girt Prince D. Nora Pat of Hill Girt
*¶Hill Girt Randora 6 305 Dec 210 13 11089 662
S. Hill Girt Randa D. Cherub's Top Dora of Hill Girt
†Hill Girt Rosabel Sr2 48 Dec 976 46 1480 73
S. Ultra Noel of Hill Girt D. Hill Girt Rose Queen
*†Hill Girt Rose Queen 6 217 Dec 838 47 7514 409
¶Hill Girt Ultra Honor Sr2 18 Oct 519 29
S. Ultra Noel of Hill Girt D. Hill Girt Honora
*¶Lady Pat of Hill Girt 8 266 Dec 879 49 10394 505
*Meadow Dora of Hill Girt 6 345 Dec 590 31 13570 666
*Meadow Truda of Hill Girt 7 289 Dec 858 51 12068 642
*¶Noel's Artless of Hill Girt 5 68 Dec 1226 58 2812 131
S. Hill Girt Noel D. Royal Artless of Hill Girt
Riegeldale Emory's Bonnie Sr3 162 Dec 885 48 5403 269
*Riegeldale Emory's Nira 5 217 Dec 1157 58 10403 475

§Hast, Frew W., & Harold O., Cedar Grove Farms, Berlin Heights, Ohio.

Buttermaker's Royal Daisy Jr2 357 Jan 434 25 8851 418
†Cedar Grove Starlite Sr2 69 Jan 999 43 2249 99
S. Hightide's Royal Buttermaker D. Burgomaster's Star
†Challenger's Melba Sr4 135 Jan 776 39 4740 219
S. Fulfillment's Royal Challenger D. Fay's Mabel of Cedar Grove
†Challenger's Ramona Sr3 305 Jan 370 16 9264 401
S. Fulfillment's Royal Challenger D. Burgo's Vera of Cedar Grove

Hayden, Rosaline B., Kitchener Farm, Billerica, Mass.

Kitchener Clovelly's Vanity 5 365 Jan 114 5 14186 592
S. Kitchener Clovelly D. Valencia of Kitchener
Kitchener Fashion's Clematis Sr3 236 Jan 660 35 7833 388
Kitchener Fashion's Marylyn Jr2 141 Jan 940 49 4847 238
S. McDonald Farms Fashion Plate D. Mary Evelyn of High Rock
Kitchener Fashion's Valentine Sr3 263 Jan 541 29 9305 448
Kitchener Fearless Judy Jr2 365 Jan 330 20 10049 518
S. McDonald Farms Fearless D. Kitchener Jewel
Kitchener Fearless Victoria Jr2 361 Jan 876 42 12913 566
*Kitchener Flo Sr4 103 Jan 1569 67 5712 251
S. McDonald Farms Fashion Plate D. Argilla Flovelly
*Kitchener Forecast Verona 5 331 Jan 591 37 11500 594

Hayes, Kent B., Meadow Lodge Farms, Oklahoma City, Okla.

¶Meadow Lodge Clara Sr4 160 Jan 835 38 5921 259
Meadow Lodge Climax's Betty Sr3 252 Jan 792 41 8298 394
Meadow Lodge Climax's Delia Jr2 365 Jan 452 24 11176 523
S. Meadow Lodge Rex's Climax D. Meadow Lodge Queen R. Delight
Meadow Lodge Climax's Judith Sr4 116 Jan 922 41 3684 165
S. Meadow Lodge Rex's Climax D. Meadow Lodge Rex's Judith
Meadow Lodge Climax's Modiste Jr3 283 Jan 615 39 7307 388
¶Meadow Lodge Dartha Jr2 55 Jan 1202 59 2040 105
S. Meadow Lodge King's Dalton D. Meadow Lodge Queen Martha
Meadow Lodge Fanette Sr2 365 Dec 601 38 12969 656
S. Meadow Lodge King's General D. Meadow Lodge Frances
¶Meadow Lodge Gay Corinna Jr2 264 Jan 743 47 7448 369
Meadow Lodge Gay Jubilee Sr2 56 Jan 1435 70 2470 117
S. Meadow Lodge King's General D. Meadow Lodge Queen R. Jubilee
Meadow Lodge Gay Judith Jr2 55 Jan 990 47 1740 83
S. Meadow Lodge King's General D. Meadow Lodge Rex's Judith
*Meadow Lodge Genevieve 8 304 Jan 1046 55 14490 637
Meadow Lodge Hale Spot Jr2 62 Jan 1464 61 2803 127
S. Meadow Lodge King's Trumpeter D. St. Albans Valiant Hale Spot
*¶Meadow Lodge Honeydew 6 305 Dec 1039 66 16849 853
S. Meadow Lodge Rex's Wonder Boy D. Alfalfa Farm Honeymoon
¶Meadow Lodge Kerta Sr2 54 Jan 1208 62 2096 105
S. Meadow Lodge Rex's Kingmaker D. Meadow Lodge Roberta
*Meadow Lodge Queen Carol 5 153 Jan 1332 64 7504 336
*Meadow Lodge Queen Dahlia 6 262 Jan 1227 65 12657 639
*Meadow Lodge Queen Dena 5 254 Dec 1157 55 12157 496
Meadow Lodge Queen Dolly 5 365 Jan 354 19 12852 558
S. Langwater King of the Meads D. McDonald Farms Dolly Cinders
Meadow Lodge Queen Ilene 6 243 Jan 718 41 6879 353
Meadow Lodge Queen Judith Jr4 318 Jan 1047 52 12789 551
¶Meadow Lodge Queen Pretty Baby Jr4 250 Jan 756 48 7640 414
¶Meadow Lodge Queen Pretty Girl 5 184 Jan 702 37 5266 246
Meadow Lodge Queen R. Corrinne 5 319 Jan 912 48 12803 567
*Meadow Lodge Queen R. Jubilee 6 76 Jan 1574 87 3894 203
S. Langwater King of the Meads D. Meadow Lodge Rex's Jubilee
*Meadow Lodge Queen R. Mona Sr4 286 Jan 768 48 11264 563
*Meadow Lodge Queen R. Susan 6 289 Jan 1203 53 12541 553
*Meadow Lodge Queen R. Youline 5 295 Jan 970 50 12025 569
*Meadow Lodge Queen R. Yvonne 5 346 Jan 708 44 11009 581
¶Meadow Lodge Rex's Corinna Sr3 141 Jan 1074 53 5714 263
S. Bournedale Rex D. Meadow Lodge Queen Corinna
*Meadow Lodge Rex's Dahlia 7 261 Jan 1081 52 11247 486
*Meadow Lodge Rex's Glow 8 255 Dec 964 58 10627 491
*Meadow Lodge Rex's Sweetheart 5 365 Jan 598 33 17181 782
S. Bournedale Rex D. Valleywood Sweetheart
*Meadow Lodge Rex's Trixie Sr4 365 Dec 114 7 16010 765
S. Bournedale Rex D. Meadow Lodge Trixie
¶Meadow Lodge Rex's Yvette Jr3 280 Jan 711 43 7900 412
Meadow Lodge Sweet Girl Sr2 264 Jan 1044 60 10553 501
*¶Moonlight's Gentian 10 276 Jan 1127 54 13035 574
Normandy Content Sr2 293 Jan 904 51 10125 491
¶St. Albans Archer's Gift Sr2 75 Jan 1154 50 2802 117
¶Walker Royal Doris Sr3 305 Dec 1150 69 13955 702

Haywood, T. Holt, Arden Farm, Clemmons, N. C. ARHT

*Appin's Nell 7 61 Oct 1266 51 2536 102
S. Appin's Jeweler D. Appins Joyce
*¶Appin's Olivia 5 59 Nov 1621 62 3104 124
S. Appin's Jeweler D. Appin's Marie
†Arden Colfax Lily Jr2 273 Jan 492 24 5864 250
†Arden Colfax Lola Jr2 256 Jan 407 29 5603 343
¶Arden Colfax Moonlight Jr2 128 Jan 747 40 3772 186
S. Riegeldale Emory's Colfax D. Sedgley A. Moonlight
†Arden Colfax Nancy Jr2 285 Jan 571 37 7665 372
†Arden Colfax Olga Jr2 280 Jan 373 21 5047 243
†Arden Luke's Irene Jr2 255 Jan 413 24 4974 264
*¶Arden Maxim Louise 6 35 Jan 1111 46 1220 51
S. Quail Roost Fawn Maxim D. Cameo of Arden
*¶Arden Noble's Ruth Jr4 103 Jan 1010 50 3975 177
S. Alberta's Noble of Thornhill D. Sedgley Ambition's Ruby
*¶Belmont View Ned's Octell Jr4 209 Jan 737 42 7025 343
¶Cedarcrest Maxim Sensation Jr2 92 Jan 536 33 2011 107
S. Riegeldale Emory's Colfax D. Riegeldale Sensation Camellia
Gardenville King's Belinda Jr2 322 Jan 991 50 12429 547
*Grassy Grove Maxim's Ruth Sr3 355 Dec 5 9444 524
S. Rose Maxim D. Top's Jane of Grassy Grove
¶Langvalley Betty Lou Sr4 208 Jan 891 49 8886 400
†Langvalley Valdessa Jr4 305 Jan 97 5 8865 446
S. Caumsett King Royal D. Horse Shoe King's Valorie
†Linwood Maxim Myrtle Jr2 305 Jan 192 12 6970 390
S. Sky Brook Maxim Brill Dabson D. Arden's Maxim Myra
†Noble Pat of Beaver Creek Jr2 128 Jan 647 33 2911 145
S. Quail Roost Noble Knight D. King's Patsy of Beaver Creek
¶Philosopher's Richesse Jr3 84 Jan 817 56 2381 147
S. Philosopher of Sartartia D. Sedgley Noble's Richesse
†Philosopher's Ruby Jr2 305 Jan 466 28 6358 328
S. Philosopher of Sartartia D. Sedgley Noble's Ruby
*Provost's Busy Bee 6 365 Nov 150 8 13318 645
S. Hardwick's Provost D. Royelen's Busy Maid
*¶Riegeldale Mck King's Dewdrop 6 92 Jan 1210 64 4183 198
S. Riegeldale Viscountess Mck. King D. Pauline of South Lawn
*¶Sedgley Noble's Ruby 5 220 Jan 897 50 8475 405
†Sky Brook Rose Maxim's Bless Jr2 305 Nov 8 5057 291
S. Rose Maxim D. Norma's Bonnie Bess

§Heydt, Ernest H., Meadow Creek Farm, Downingtown, Pa. ARHT

*†Allenby's Villetta 5 216 Jan 216 12 4359 229
*†Aster's Nancy of Pine Grove 6 167 Jan 777 37 5403 252
S. Belle's Pedro of Pine Grove D. Pet's Aster of Pine Grove
*Bella's Lucinda of Pine Grove 6 365 Jan 259 12 12892 642
S. Belle's Pedro of Pine Grove D. Queen's Belle of Pine Grove
*Flying Hill Country Jessica 10 365 Jan 119 7 10885 531
S. Florham Yeoman D. Flying Hill Jessamine
*†Flying Hill Scotch Taffy 9 226 Jan 206 7 3505 131
*¶Liseter Merry Gem 10 165 Jan 372 17 3079 128
S. Merry Top's Ultra Gold D. Liseter Bel Sun Gem
*†Marquis' Salette 9 305 Jan 49 3 6430 380
S. Fritzlyn Marquis D. Sally of Maple Square
*†Marquis' Shirley of Palomar 10 236 Jan 507 25 6449 310
*†Meadow Brook's Daphne 5 280 Jan 355 22 6449 384
*†Meadow Creek's Ageratum Sr4 63 Jan 975 51 1960 102
S. Kit's Lad of Sashurst Farms D. Bella's Lucinda of Pine Grove
†Meadow Creek's Althea Sr3 189 Dec 163 7 2794 125
*†Meadow Creek's Anemone Sr4 72 Dec 645 23 1607 66
S. Kit's Lad of Sashurst Farms D. Gold Coin's Pet Daisy
*†Meadow Creek's Arbutus Jr4 150 Nov 371 21 4089 210
†Meadow Creek's Aster Sr3 300 Jan 354 21 7226 370
*†Meadow Creek's Azalia Sr4 119 Jan 565 24 2463 108
S. Kit's Lad of Sashurst Farms D. Palomar Wilmar
†Meadow Creek's Baby's Breath Sr2 305 Dec 378 19 8864 415
S. Riveredge Alert's Leader D. Liseter Merry Gem
*†Meadow Creek's Bachleor Button Jr3 158 Jan 609 31 3541 175
S. Riveredge Alert's Leader D. Palomar Wilma
†Meadow Creek's Begonia Sr2 287 Jan 409 25 6213 348
†Meadow Creek's Bittersweet Jr3 60 Jan 722 33 1322 56
S. Riveredge Alert's Leader D. Mt. Ararat's Volunteer Judy
*†Meadow Creek's Blue Bell Sr3 87 Jan 795 37 2346 109
S. Riveredge Alert's Leader D. Mt. Ararat's Volunteer Memories
†Meadow Creek's Blue Bonnet Jr3 245 Jan 278 16 4762 247
†Meadow Creek's Bridal Wreath Jr3 103 Jan 763 28 2495 100
S. Riveredge Alert's Leader D. Mollie's Fannie of Pine Grove
†Meadow Creek's Buttercup Sr2 305 Dec 307 18 7643 424
S. Riveredge Alert's Leader D. Marquis' Salette
*†Miss Fashion Bell 10 251 Jan 554 26 7584 353
*†Mollie's Fannie of Pine Grove 6 144 Jan 668 30 3664 167
S. Brookmead's Virginian D. Daisy's Mollie of Pine Grove
*†Mt. Ararat's Rose's Beaut 7 162 Jan 551 31 4000 204
S. Wild Rose's Challenger D. Cherub's Royal Beauty
*†Mt. Ararat's Volunteer Judy 7 157 Jan 653 35 4160 222
S. Florham Volunteer D. Jethro's Rosalie
*†Mt. Ararat's Volunteer Memories 7 273 Nov 46 2 5075 227
S. Florham Volunteer D. Cherub's Midday Gloria
*†Riveredge Alert's Sunbeam 6 305 Nov 64 3 8859 455
S. Langwater Alert D. Riveredge Susan
*†Sally of Pine Grove 8 269 Jan 227 10 6073 287
*†Valda's Rose of Pine Grove 8 296 Jan 223 11 6588 280
S. Belle's Pedro of Pine Grove D. Madge's Valda of Pine Grove

§Higgins, Charles A., South Brook Farm No. 1, Kennett Square, Pa. ARHT

Duke's Folly of Brinton Farm Sr2 365 Jan 388 24 11159 570
S. Riveredge Alert's Duke D. Golden Fanny of Brinton Farm
†Marlboro Amy Jr2 120 Jan 644 36 2753 144
S. Spar Hill Admiral King D. Amy's Roberta
*†Marlboro Barbara Jr3 305 Jan 89 6 7125 431
S. Golden Harvest Cheiftain's Lad D. Thatch Meadow Godiva
†Marlboro Fashion Jr2 305 Dec 595 36 9725 479
S. Spar Hill Admiral King D. Beechwood's Fashion
†Marlboro Godiva Jr2 99 Jan 755 37 2501 124
S. Spar Hill Admiral King D. Thatch Meadow Godiva
†Marlboro Pansy Jr2 215 Jan 831 42 5784 285
*†Tillybardin Beauty's Pansy 8 261 Jan 934 38 12063 473

§Higgins, Charles A., South Brook Farm No. 2, Kennett Square, Pa. ARHT

†Marlboro Hope Sr2 305 Jan 170 9 6385 382
S. Spar Hill Admiral King D. Thatch Meadow Hope
†Marlboro Iris Jr2 103 Jan 849 39 2997 149
S. Spar Hill Admiral King D. Spar Hill Iris 2nd
Marlboro Janice Jr2 302 Jan 713 43 9557 544
†Marlboro Joy Jr2 149 Jan 775 40 4349 202
S. Hominy Hill Hornet D. Spring Run Blitzkrieg's Joy
*†Marlboro Nancy Sr3 175 Jan 959 45 6830 310
*†Niplig's Max Dottie 5 305 Jan 43 2 10868 482
S. Niplig D. Max Dottie
*†Niplig Vanguard's Reward Jr3 256 Jan 538 28 6575 326
†Rose-Ann Butterfat's Glow Sr3 100 Jan 1074 45 3602 158
S. Rockwood Butterfat D. Homestead Ambassador's Golden
*Spring Run Blitzkrieg's Joy Jr4 200 Jan 783 43 6587 330
†Virginia of Little Baltimore Sr2 305 Dec 100 7 7729 389
S. Lakewood Holliston D. Ruby of Little Baltimore
†Wyebrook Colleen Rose 8 99 Jan 1119 52 4008 174
S. Wyebrook Hylan Prince D. Wyebrook Rose Queen

Higgins, Orman B. & Son, Dorlicia Farm, Albion, Maine.

Beauhaven's Dixie Jr4 329 Dec 634 33 12106 514
Beauhaven's Fancy 5 104 Dec 763 31 3106 128
S. Coronation Oracle D. Beauhaven's Hopeful
Elm'aple's Susan C. Jr4 118 Dec 959 38 4213 164
S. Flying Horse Royal Chieftain D. Elmaple's News

§Hight, Albert J., Dunnmovin Annex, Massillon, Ohio. ARHT

†Dictator's Lady 7 276 Jan 760 34 10527 484
Dunnmovin Annex Flossie Jr3 123 Jan 665 32 3275 155
S. Green Crest Sunny Don D. Lincoln Way Xmas Fancy
Dunnmovin Annex Maggy Jr3 82 Jan 1060 42 2881 114
S. Green Crest Sunny Don D. Green Crest Magnetta
Dunnmovin Annex Puritan Jr3 175 Dec 747 41 5865 287
Dunnmovin Annex Tilda's Thelma Jr3 100 Jan 547 27 1793 84
S. Green Crest Sunny Don D. Green Crest Tilda
*Lincoln Way Xmas Fancy 10 140 Jan 692 29 3474 142
S. Franchester Sturdy D. Lincoln Way Fancy Way
Puritan's Princetta 6 163 Jan 709 30 5285 213

§Holman, Paul R., Indian Boulder Farm, Bolton, Mass. ARHT

*†Birchtree Inez Sr4 145 Jan 1293 64 6296 333
S. Prospect of Ware D. Holly Farm Inez
*†Greenway Sungirl Sr4 241 Jan 685 32 8111 338
*†Howland Noble Elf 6 276 Jan 479 24 9256 438
*†Isakimi of Indian Boulder 6 305 Jan 596 42 9535 575
S. White Arrow of Indian Boulder D. Myhaven Josephine
†Kakatos of Indian Boulder Jr2 305 Jan 333 21 8493 441
S. Tomahawk of Indian Boulder D. Myhaven Josephine
†Kamama of Indian Boulder Sr2 293 Jan 675 40 7964 409
*†Tawya of Indian Boulder 6 299 Jan 645 33 11099 515
†Tsawya of Indian Boulder Jr2 295 Jan 684 41 7698 396

§Holmberg, W. A., Holmwood Guernsey Farm, Turlock, Calif. ARHT

†Cedarcroft Carol Jr2 282 Oct 680 32 9036 370
†Dorella Elect's Mabel Jr2 303 Nov 489 35 7117 379
†Far West Clarissa Jr2 305 Oct 279 16 6724 319
S. Western Glow Dairy King D. Golden Belle of Whidby Island
†Far West Marian Sr2 294 Nov 577 27 7704 333
†Far West Merrily Jr2 275 Oct 495 28 6317 301
†Holmwood Pansetta's Belle Sr2 270 Nov 592 36 8376 396
†Holmwood Pansetta's Pansy Jr3 59 Oct 906 39 1924 93
S. Holmwood Pansetta's Prince D. Holmwood's Princess Pansy
†Holmwood's Angeletta Jr2 257 Nov 482 30 5948 296
†Holmwood's Honey Gretchen Jr3 241 Nov 469 26 6651 301
†Holmwood's Royal Poinsetta Sr3 123 Oct 636 32 3009 143
†Holmwood's Royal Priscilla Sr3 181 Nov 401 22 4122 203
Quality Farm Berna's Della Jr2 328 Nov 603 29 8914 396
S. Chuckanut Phyllad D. Topsy's Darigold Berna
†Quality Farm Kit's Daisy Sr2 298 Oct 515 28 6913 326
†Queenie of Benton Sr4 59 Oct 1165 54 2261 116
S. Repeater's Buddy of Oak Park D. Ultra Queen of Benton

Hood, H. P. & Sons, Cherry Hill Farm, Beverly, Mass.

Cyrus' Trixy of A. D. 8 364 Dec 245 13 15843 646
S. Tarbell Farms Cyrus D. Dukes Coral of A. D.
Massapoag Rosemel 11 365 Dec 714 40 15195 711
S. Green Meadow Jeffry D. Massapoag Gala

§Hull, Drell, Vel Mar Farms, Capac, Mich. ARHT

†Cedarholm Irene Supreme 5 305 Dec 313 19 8276 440
S. Red Rock Marmion Supreme D. Cedarholm Bountiful Supreme
†Silvia M. Mastodon 6 305 Dec 122 6 10234 402
S. Longbarn Robert D. May Flower Mastodon
†Vel Mar Ann Sr2 209 Dec 419 25 4326 216
†Vel Mar Marie Jr3 305 Oct 225 11 6953 328
S. Flash of Helenfels D. Mable Mastodon
†Vel Mar Martha Jr2 90 Dec 645 24 2190 88
S. Murray Farms Julius D. Vel Mar Marie
†Vel Mar Polly Jr2 303 Dec 505 27 8638 410
†Vel Mar Princess Sr3 144 Dec 702 33 4228 182
S. Flash of Helenfels D. Polly D. Mastodon
†Vel Mar Topsy Jr2 249 Dec 601 28 6519 291
†Vel Mar Trixene Jr3 305 Dec 75 4 6028 285
S. Flash of Helenfels D. Pansy's Thelma of Merihill
†Vel Mar Vera Jr3 200 Dec 546 28 5069 262
†Vel Mar Zelma Sr3 130 Dec 687 28 3933 188
S. Flash of Helenfels D. Zora E. Mastodon
†Vivian Valerie of Merihill 7 305 Nov 165 7 9891 457
S. Eth-Mead F. Baron D. Dorothy's Merle of Turtle Lake

§Ingraham, Harry L., Golden Delta Guernsey Farm, Clatskanie, Oregon.

†Diamond's Emerald Jr3 162 Jan 830 52 5528 306
S. Diamond of Willow-wood D. Opal of Silver Meadows
†Diamond's Pearline Jr2 261 Jan 361 26 5222 317
S. Diamond of Willow-wood D. Pearl of Silver Meadows
†Linda Lady of Chicona Sr4 152 Jan 819 46 5230 267
S. Chicona Hajji Baba D. Leto of Chicona
†Silver Dawn of Silver Meadows Jr3 93 Jan 746 39 2614 134
S. Carvel of Englehurst D. Minnie of Silver Meadows
†Sleepy Annie of Yankton 7 110 Jan 1114 56 4425 223
S. Cascade Abbot D. Annie B. of Yankton
†Peerless Polly of Yankton Sr3 192 Jan 782 42 6775 330

§Ingraham, Harry L. & Melba, Golden Delta Guernsey Farm, Clatskanie, Oregon.

†Diamond's Lass Jr2 122 Nov 797 43 3841 190
†Pearl's Crystal Lass Jr3 289 Jan 285 17 8754 416
†Pride's Garnet Sr3 290 Jan 560 37 7909 430

Jones, Paul M., Mount Ephraim's Farm, Snow Hill, Md. ARHT

†Coldspring's Romulus Lottery Jr2 305 Dec 44 2 7022 348
S. Langwater Romulus D. Coldspring's Hardwick's Leda
*Coldspring's Romulus' Rose May 5 365 Jan 778 41 15012 731
S. Langwater Romulus D. Coldspring's Hardwick's Leda
Coronation Lois Sr2 365 Nov 27 1 11441 618
S. Fra-Mar Coronation Noble D. Courageous' Lady of E. C.
*†Cosquay's Marcelle Sr4 279 Jan 600 38 8780 466
*†Dorothea of Wolff-Manor 9 198 Jan 884 48 7210 337
Gardenville Princess Hera Jr3 365 Nov 583 27 11985 531
S. Pine Manor King Kenfleur D. Glenburnie Princess Hera 3d
*†Homestead Bell's Select 5 294 Dec 429 24 9538 491
*†Homestead King's Sallie 6 305 Dec 25 1 9177 455
S. Broadland Coronation King D. Homestead Leader's Sallie
*†Homestead Master's Chorine 5 305 Jan 608 43 10376 544
S. Broadland Masterman D. Bell Buoy's Chorine
*†Homestead Master's Lelah 5 187 Jan 866 48 6942 339
Larches Philippa Sr2 287 Jan 1035 55 10288 484
†McDonald Farms Valor Jackie Jr2 305 Jan 410 27 7054 418
S. McDonald Farms Valor D. Maple Lane Africander's Lass
Mt. Ephriam Maxim's Arrabella Jr2 365 Jan 66 3 10447 524
S. Cosquay's Maxim Royal D. Sunnyside's Arrabella
†Mt. Ephraim's Rose Countess Sr3 159 Dec 816 43 5456 284
*¶Pine Manor King's Diana 6 226 Jan 1263 71 10165 526
S. Coronation King of Pine Manor D. Douglaston Mary Charlotte

Jones, Paul M., Jr., Mount Ephraim's Farm, Snow Hill, Md. ARHT

Caumsett Jess Jr2 157 Jan 1261 62 7118 303
S. Caumsett Renown D. Caumsett Ocean Jessie
*†Cosquay's Bessie Sr3 305 Nov 460 32 9552 479
S. Broadland Rose King D. Cosquay's Golden Belle
†Cosquay's Blossom Jr3 305 Dec 547 34 9140 506
S. Broadland Rose King D. Cosquay's Camille
*†Cosquay's Double Rose 6 305 Jan 523 30 14736 734
S. Broadland Rose King D. Cosquay's Proud Rose
†Cosquay's Ferckles 2d 6 293 Jan 739 44 9185 450
†Cosquay's Golden Belle 9 305 Dec 31 1 7898 380
S. Foremost Squire D. Cosquay's Golden Princess
*†Cosquay's Rosemel Sr3 305 Nov 46 3 8654 471
S. Longwood Prince Roamer D. Beau's Rose of Cosquay
†Cosquay's Tidy Nelda Jr4 260 Jan 783 51 8775 485
¶Langwater Laura Sr3 251 Jan 1170 53 10904 469

Jones, William L. Ilan Fair Farms, Pine Grove, Pa. ARHT

Bethany Noble's Lenore Jr2 241 Jan 821 45 7051 353
Bethany Noble's Lona Jr2 112 Jan 863 52 3653 194
s. Coldspring's Romulus Noble D. Hardwick's Lona
Bethany Noble's Rose Jr2 47 Jan 1225 59 1841 84
s. Coldspring's Romulus Noble D. Bethany Favor's Rosa
*Churn Creek's Hardwick Pearl 8 362 Jan 1023 54 16140 738
*Coldspring's Beauty's Bettina Jr4 85 Jan 1299 63 3774 170
s. Coldspring's Beauty's Hardwick D. McDonald Farms Beatrice
Coldspring's Noble's Vanity Jr2 365 Dec 249 12 12479 571
s. Coldspring's Romulus Noble D. Coldspring's Royal Verna
*Coldspring's Romulus Enola Sr4 302 Jan 1218 64 13884 656
Coldspring's Romulus' Jennie Jr3 136 Jan 631 40 3658 200
s. Langwater Romulus D. Jennie of Phileidor
Honey Brook Penna. Ruby Jr2 365 Nov 289 17 9746 536
s. Langwater Pennsylvanian D. Riveredge Peerless Ruby
Ilan Fair Penna. Berry Jr2 279 Jan 894 51 10048 521
Ilan Fair Penna. Dandelion Jr2 347 Jan 745 47 10904 580
Ilan Fair Penna. Elaine Jr2 89 Jan 948 43 3138 141
s. Langwater Pennsylvanian D. Magmerica Superior
Ilan Fair Penna. Flower Jr2 247 Jan 796 44 7767 381
Ilan Fair Penna. Persi Jr2 293 Jan 778 46 8892 481
Ilan Fair Penna. Poppy Jr2 264 Jan 751 45 7832 401
Maple Point Beatrice Sr3 180 Jan 987 59 6911 341
Rosewald Garnet's Genette Jr2 131 Jan 795 48 3921 218
s. Mussolini D. Antietam Garnet
Sterling Agnes Sr2 153 Dec 896 52 5083 256

Kaskel, Alfred, Stamford, Conn.

Clora's Point Myrtle Jr2 365 Oct 422 25 11298 566
s. Coronation Potentate D. Thirlstane Lovely Lass

Katz, S. L., Fairlawn Farms, Port Chester, N. Y. ARHT

*†Argilla Fair Palotterie 3d 7 292 Jan 1117 63 14145 650
Fairlawn Actor's Infant Jr2 327 Jan 891 50 12246 560
*Fairlawn Actor's Iona Jr3 121 Jan 1370 59 5734 224
s. Fairlawn Peerless Actor D. Fairlawn Daffodil
Fairlawn Actor's Ithela Sr2 90 Nov 1057 43 3491 130
s. Fairlawn Peerless Actor D. Fairlawn K. Glory
Fairlawn Actor's Melbette Jr2 317 Jan 697 44 10490 541
*Fairlawn Calendar 8 296 Nov 1150 68 14869 769
Fairlawn F. P. Jolly Jr2 131 Jan 970 49 4231 198
s. Phillips Fairlawn Peerless D. Fairlawn Cherry
*Fairlawn H. Erma 7 181 Jan 1310 72 9987 496
s. Green Meadow Hornet D. Westmont Silver Begonia
*Fairlawn H. Forget-Me-Not 5 306 Dec 1018 45 14195 588
†Fairlawn H. Happy Sr3 295 Jan 594 34 10022 459
Fairlawn H. Image Sr2 310 Jan 795 48 10643 569
Fairlawn H. Iredell Jr3 138 Jan 838 49 4094 198
s. Green Meadow Hornet D. Fairlawn Peerless Dorcas
*Fairlawn H. Ismena Jr3 156 Jan 1113 57 6467 288
s. Green Meadow Hornet D. Fairlawn Peerless Ermine
*Fairlawn K. Glory Jr4 259 Nov 1170 60 13002 587
*Fairlawn K. Happy Chic Jr3 351 Jan 959 57 14452 720
†Fairlawn K. Helen Jr3 288 Jan 750 47 9619 469
*Fairlawn K. Idaho Jr3 73 Jan 1236 58 3190 141
s. Fairlawn H. Eastern King D. Fairlawn Peerless Eiletia
*Fairlawn K. Ingrid Sr3 73 Jan 1497 64 3584 153
s. Fairlawn H. Eastern King D. Fairlawn F. P. Gale
*Fairlawn Peerless Dainty 7 354 Jan 992 55 16313 794
*Fairlawn Peerless Della 8 178 Jan 1126 68 8252 393
s. Green Meadow Peerless D. Coronation Priscilla
*Fairlawn Peerless Eastern Rose 6 339 Jan 792 47 15232 722
*†Fairlawn Peerless Ecstasy 7 250 Jan 782 45 9361 424
*Fairlawn Peerless Emerald 6 365 Jan 479 32 13749 728
s. Green Meadow Peerless D. Sapphire of Two Brooks
*Fairlawn Peerless Eppie 7 86 Jan 1747 86 5015 249
s. Green Meadow Peerless D. Matyiko Farm Daisy
*Fairlawn Peerless Gaylight 5 200 Jan 974 53 9244 433
Fairlawn Peerless Heliotrope Sr3 288 Jan 981 61 13022 664
Gardenville King's Fairy Lee Sr2 365 Dec 291 21 11057 586
s. Gardenville Coronation King D. Gardenville Anna Lee
*†Riegeldale King's Blanche Sr4 305 Nov 316 17 11623 605
s. Riegeldale Coronation King D. Riegeldale Mck Blanche
*Riegeldale King's Ladyship Jr4 15 Dec 700 44
s. Riegeldale Coronation King D. Rockingham Ladyship
*†Riegeldale Melba's Dairymaid 5 305 Jan 277 18 10442 575
s. Riegeldale Coronation King D. Green Meadow Melba
¶Saddle River Actor's Eve Jr2 152 Jan 906 46 5468 254
s. Fairlawn Peerless Actor D. Groton House Plato's Eve

Kelley, James E., Spruce Shadows Farm, Minneapolis, Minn. ARHT

*¶Luxerin Tessie 7 305 July 39 2 8359 402
s. Gayhead's Mohammed D. May Belle of Manitou
*Marvel's Mirth Sr4 365 Dec 433 18 13974 593
s. Liberty's Marvelous D. Liberty's Miranda
*¶Marvel's Prudence 5 192 Dec 1071 43 8362 324
*¶Spruce Shadows Becky 7 305 Nov 113 5 8951 396
s. Spruce Shadows Gay Boy D. Spruce Shadow Independence
¶Spruce Shadow Blossom Jr2 305 Nov 186 9 6976 317
s. Langwater Michael D. Spruce Shadows Daffodil
*¶Spruce Shadows Bonny Jr3 305 Nov 381 25 9519 485
s. Langwater Michael D. Royal Lady of Cloverland
Spruce Shadows Duchess Jr2 365 Jan 494 24 9111 404
s. Langwater Michael D. Spruce Shadows Princess
*¶Spruce Shadows Hyacinth 5 304 Nov 86 3 9965 414
*¶Spruce Shadows Jessie Jr3 305 Jan 174 10 6517 283
s. Langwater Michael D. Spruce Shadows Jeannette
Spruce Shadow's Margie Jr2 249 Dec 578 27 7266 292
Spruce Shadows Matilda Jr2 251 Dec 620 35 6587 324
¶Spruce Shadows Mayflower Jr2 289 Jan 377 22 7088 346
*¶Spruce Shadows Peggy Sr4 186 Jan 890 45 7029 338
*¶Spruce Shadows Polly Sr3 305 Nov 216 8 8315 343
s. Broadland Hector D. Spruce Shadows Pauline
*¶Spruce Shadows Sheila 7 305 Dec 122 8 7953 397
s. Boulder Bridge Contender D. Sherwood Aster

§Kenney Brothers, Kenholme Ranch, Winton, Calif. ARHT

*†Holmwood's Foremost Angelena 5 305 Dec 304 18 11818 564
s. Foremost Laurentic Lad D. Escalon Angelica
†Kenholme Honey Angeleika Jr4 135 Jan 611 26 3139 155
s. Chedco Honeyboy D.QHolmwood's Princess Angela
†Kenholme Myanna Jr2 199 Jan 723 30 5455 245
s. Chedco Honeyboy D. Holmwood's Royal Anne
†Kenholme Peggy Jr2 83 Jan 1039 45 2723 122
s. Western Glow Developer D. Holmwood's Honey Gladys
†Kenholme's Panette Jr2 101 Jan 743 37 2586 125
s. Chedco Honeyboy D. Holmwood's Princess Pansy

†Lehmar Bopeep's Daughter Jr2 291 Jan 391 23 5702 280
*†Lehmar Lad's Dawn of Planada 10 305 Jan 887 53 11340 575
s. Bear Canyon's Lad D. Imprint's Dawn of Weoweva Farm
†Lehmar Melvin's Pearl 5 153 Jan 739 42 4708 255
s. Fresno Maisie's Melvin D. Lehmar Primilea's Princess
†Lehmar Prince's Agnes Sr2 138 Jan 920 52 4582 266
s. Holmwood's Pansetta's Prince D. Agnes of West Side
†Lehmar Princess Mary Sr4 153 Jan 931 50 5907 314
s. Happyholme Rosebud's Prince D. Lehmar Betsey
*†Lehmar Princess Peg Sr3 234 Jan 815 48 8749 424
†Lehmar Princess Peggy 5 252 Jan 812 43 8716 451
†Lehmar Single Lady Sr4 199 Jan 299 17 4288 229
*†Lehmar West Side Buttercup Jr4 199 Jan 1059 47 9192 361

§Ketchen, Harold B., Belchertown, Mass. ARHT

*†Holly Farm Golden Florette Sr3 304 Dec 294 20 7637 407
*†Holly Farm Prissie Sr3 305 Dec 9 8040 371
s. Prospect of Ware D. Holly Farm Purity
†Ketchen's Educator's Audrey Sr2 263 Dec 528 29 7107 316
†Ketchen's Educator's Kate Jr3 178 Dec 595 33 5044 238
s. McDonald Farms Educator D. Ward's Watchman's Kate
*†Ladderlook Gloria 3d Sr4 297 Dec 497 29 8444 422
*†Ladderlook Lady Gloria Sr4 190 Dec 739 32 6055 253
*†Pharos Baron's Anne Jr3 214 Dec 457 21 5862 226
*†Savery's Cora 10 207 Dec 514 27 5835 242
*†Ward's Moretown Nettina 7 214 Dec 567 31 6117 271
*†Watchman's Audrey 7 207 Dec 645 32 7667 318

Kirkhart, Cloid, Kirkhart's Guernsey Farm, Cuyahoga Falls, Ohio. ARHT

¶Anna of High-Nob View Jr4 182 Jan 606 33 5152 253
†Dictator's Alice of M. D. 8 112 Jan 798 42 3577 172
s. Dictator of Halfred Farms D. Laddie's Alice May
¶Franklin's Tairy Queen 6 100 Jan 855 38 3002 131
s. Franklin's Golden Boy D. Franklin's Golden Queen
¶Holdridge Clover 8 183 Jan 657 27 5513 205
¶Indian's Ginger of T. P. D. 12 161 Jan 709 31 4917 186
¶Kirkhart's Louise Jr4 36 Jan 1343 60 1557 70
s. Brian Boru Red Raider D. Dictator's Alice of M. D.
¶Kirkhart's Pocahontas Jr4 46 Jan 1286 46 1843 71
s. Brian Boru Red Raider D. Indian's Ginger of T. P. D.
¶Shangera Farm Irene 8 87 Jan 951 46 2867 154
s. Spencer Farm Pollycarp D. Shangera Farm Lois
¶Shangera Farm Megs 7 223 Jan 287 16 6519 318
¶Shangera Farm Patsy 8 72 Jan 1112 38 2678 102
s. Spencer Farm Polycarp D. Shangera Farm Daisy

Kirkhart, Edward M., Kirkhart's Guernsey Farm, Cuyahoga, Falls, Ohio. ARHT

¶Kirkhart's Dulcie Sr4 109 Jan 927 51 3665 178
s. Brian Boru Red Raider D. Holdridge Dimple
¶Midget of High-Nob View 7 78 Jan 1094 53 2919 143
s. Butterboy of High-Nob View D. Ellen of High-Nob View

Kirkhart, Karl B., Kirkhart s Guernsey Farm, Cuyahoga Falls, Ohio. ARHT

¶Kirkhart's Karoline Sr2 213 Jan 554 29 5095 242

§Kneedler, D. C., River Oaks Farm, Etowah, N. C.

*†Sawaga Maywick's Raider Jr4 166 Dec 451 24 5175 219

§Knight, William W., Belmont Farm, Perrysburg, Ohio. ARHT

*Steadfast's Polly of Belmont Jr4 257 Jan 267 15 4830 249
*Sweepstake's Minnie of Belmont 5 62 Jan 908 38 1933 84
s. Pine Manor Royal Sweepstake D. King's Kittie of Belmont
*Sweepstake's Ola of Belmont Sr3 91 Jan 754 39 2263 116
s. Pine Manor Royal Sweepstake D. Steadfast's Lena of Belmont
Sweepstake's Pansy of Belmont Sr3 117 Jan 827 40 3234 158
s. Pine Manor Royal Sweepstake D. Steadfast's Lady of Belmont

§Koch, E. M., Est., Long Meadows Farm, Cincinnati, Ohio. ARHT

†Creekvalley Melba 9 256 Dec 455 22 7761 337

§Koch, Frank A., Long Meadows Farm, Cincinnati, Ohio. ARHT

*†Ancestral Acres Goldy Sr3 85 Dec 724 43 2259 127
s. Eth-Mead Catherine's Ajax D. Maple Grove Goldy Maxim
*†Goldmead Rosalie Jr3 78 Dec 978 39 2511 97
s. Goldmead Gold Streak D. Princess Mary of Wayne
*†Hermitcroft D Lux Sr4 92 Dec 827 34 2857 125
s. Raemelton Corking Ducat D. Hermitcroft Cora Dixie

§Kohler, Theodore E., Marodore Farm, Groveport, Ohio. ARHT

†Maradore Noble Anne Sr3 99 Jan 888 45 3094 145
s. Franchester Noble Earl D. Saul's Davine Anne
†Marodore Noble Ester Sr3 72 Jan 939 43 2183 101
s. Franchester Noble Earl D. Saul's Lady Ester
†Marodore Noble Jane Sr2 172 Jan 606 35 3832 192
†Marodore Noble Mandy Sr4 153 Jan 1178 52 5889 255
†Marodore Noble Mossy Sr2 52 Jan 889 42 1473 69
s. Franchester Noble Earl D. Saul's Mosswick
†Saul's Belladonna 5 48 Jan 1326 59 2036 93
s. Franchester Saul D. Dean's Lily Belle
*†Saul's Davina Grace 6 164 Jan 650 35 4358 221
†Saul's Glorious Jane 5 116 Jan 886 55 3936 230
s. Franchester Saul D. Sunnysage Janet
*†Saul's Glorious Jenny 7 132 Jan 872 47 4529 242
s. Franchester Saul D. Sunnysage Janet

§Kraus, Charles, Logan, Utah. ARHT

Clarabel of Chicona Sr2 304 Dec 505 27 7205 354
†Vedra of Chicona Jr2 295 Dec 654 35 9259 418

Lakemont Dairy, Incorporated, Winter Park, Fla. ARHT

¶Beautiful Mabel Jr2 305 Nov 59 3 5820 292
s. Riegeldale Viscount's Majesty D. Gay Elberta of Conasauga
Bellfounder's Lady 16 229 Dec 759 35 6066 273
*¶Bettie's Ultra Maizie 6 305 Dec 295 18 9551 525
s. Ultrawick D. Kneece Bettie
¶Bodden's Maxim's Gippy Ruby Jr3 283 Dec 720 40 8295 429
Dinsmore Holtra Nan Jr3 365 Dec 412 23 9571 513
s. Rockingham Ultra Hollistar D. Redpath's Nancy
Glen Haven Primrose Sr4 206 Dec 880 43 7328 330
s. Glen Haven Carnation King D. Ena of Ponce de Leon
Greenhutch Benjamin's Countess Sr2 179 Dec 931 51 5089 252
¶Indian River Mck Flirt Sr3 22 Nov 775 47
s. Riegeldale Mck. Anthony D. Gippy Utmost's Flo

Lakemont Anthony's Sarah Sr2 365 Nov 45 2 6386 315
S. Riegeldale Mck. Anthony D. Lakemont Colonel's Kitty
¶Lakemont Maxim's Connie Jr2 305 Dec 299 14 6142 278
S. Gippy Foremost's Maxim D. Lakemont Anthony's Nell
Lakemont Maxim's Elsie Jr2 328 Dec 493 31 7612 424
Lakemont Valiant Dassel Sr2 82 Dec 995 47 2425 113
S. Lendolure Valiant Noble D. Indian River Valor Eliza
Lakemont Valiant Kathleen Jr2 331 Dec 510 27 6411 327
¶Lakemont Valiant Storm Jr2 303 Dec 681 43 8187 431
Langvalley Lady Royal Jr2 181 Dec 644 40 3862 212
Langvalley Rosalie Jr2 186 Dec 903 44 5687 265
Langvalley Verna Sr2 181 Dec 911 55 5527 277
Majesty Lady Easter 5 365 Nov 155 8 11809 491
S. Butler Island Majesty Pete D. Cavalier's Lady Easter
Mary's Rosetta's Queen 5 271 Dec 651 28 7685 327
¶Royal Ladd's Lady Esther Jr2 305 Nov 381 22 6648 337
S. Model Goldenrod's Royal Ladd D. Victor's Lady Polly
¶Sawaga Maywick's Bell 6 29 Oct 1203 51
S. Rivelon Maywick's Beau D. Sawaga Sequel Anna
¶Sunshine's Viscount Lilly Jr2 290 Dec 568 35 5927 327
Traxdale Foremost Jean Jr3 147 Dec 292 17 1773 87
S. Clear Springs' G. Foremost D. Sunshine's Improver's Jeanette

§Lankart, C. S., Lankart Farm, Waco, Texas. ARHT

†Bethany Wistar's Niena Jr2 141 Dec 550 31 3170 173
S. Green Meadow Wistar D. Bethany Hayes Norma
†Brazos Lady Cara Sr2 100 Dec 917 52 3492 172
S. Forges Royal Sequel D. Tarbell Farms Noble Carita
†Brazos Lady Carolyn Jr2 230 Dec 656 39 6245 333
†Brazos Lady Gazette Jr3 184 Dec 916 54 7021 365
†Brazos Lady Kay Jr3 143 Dec 646 32 3962 202
S. Forges Royal Sequel D. Sunnymede General's Kay
*†Brazos Royal Estella 5 305 Nov 178 10 9602 485
S. Tarbell Farm Royal Preeminent D. Cooper's Southern Bess
†Brazos Royal Mabel Sr2 221 Dec 700 39 6642 347
†Brazos Royal Mary Sr2 146 Dec 757 41 4545 238
S. Tarbell Farms Royal Preeminent D. Hamilton's Carolmarie
*¶Brazos Royal Rose Sr4 95 Dec 1058 52 3597 180
S. Tarbell Farm Royal Preeminent D. Cooper's Southern Bess
†Cooper's Humor Sr3 286 Dec 767 43 9376 477
†Emperor's Polly Sr3 217 Dec 774 40 7568 378
†Gaylord's Golden Polly Sr2 305 Dec 80 4 8031 404
S. Langwater County Squire D. Gaylord's Duke's Pauline
†Gaylord's Levity's Ardor Sr2 282 Dec 462 27 8395 421
†Jo-Mar Mari-B.'s Countess Sr2 230 Dec 683 38 6388 336
*†Meadow Lodge Bountiful 6 286 Apr 153 8 7304 326
S. Meadow Lodge Rex's Wonder Boy D. Antietam Gem's Butterball
*†Ransom Georgiana's Geraldine Jr4 125 Dec 967 48 4773 240
S. Argilla Fisherman D. Ransom Golden Girl's Georgiana
*†St. Albans Actor's Gazette Sr4 305 Nov 130 9 8331 428
S. Wildwood Actor's August D. St. Albans Count's Gazette
*†St. Albans Actor's Questa Jr4 305 Nov 87 6 9076 469
S. Wildwood Actor's August D. Fritzlyn Val Questa
*†St. Albans Autocrat's Octo 5 108 Dec 749 41 3631 177
S. Pine Manor Actor's Autocrat D. St. Alban's Actor's Octo
†Seco Ultra Star Jr2 48 Dec 1073 53 1668 82
S. McDonald Farms Gold Star D. Candida of Wood Sides
†Strongheart's Proda Jr2 227 Dec 508 30 5526 282
*†Sun Farms Emperor's Lila 5 212 Nov 896 51 8514 429
*Tarbell Farms Noble Hedda 5 363 Dec 740 48 13924 715
*†Tarbell Farms Peerless Jane 5 304 Aug 490 28 10085 505
S. Foremost Peacemaker D. Tarbell Farm Royal Lady Jane
*†Tarbell Farms Peerless Jane 6 119 Dec 992 49 4476 230
S. Foremost Peacemaker D. Tarbell Farm Royal Lady Jane
Wethersfield Dream Jr2 365 Nov 232 13 7350 386
S. Pine Manor Levity's Legacy D. Wethersfield Larissa

§Leach, E. C., Leach Farms, Oshkosh, Wis. ARHT

†Annette Gem of Elmwood 5 305 Dec 213 11 7406 343
S. Kitchener Minute Man D. Fashion's Amy of Elmwood
†Birchwood's June 7 304 Dec 390 26 8764 436
†Corner Hill Majesty Honeydew 5 257 Dec 429 26 6146 311
†Corner Hill Phyllis 5 205 Dec 253 13 4623 217
†Diane's Amy Jr2 305 Dec 22 1 6722 320
S. Bournedale Dotty's King Ace D. Star's Diane of Hillspring
†Dorinda's Doris of Blossomdale 7 245 Dec 558 30 8203 346
Farewell's Haviem Peonie 5 196 Nov 586 30 6049 296
†Fashion's Flossie of Elmwood 5 247 Dec 410 22 5932 262
†Flossie's Nancy of Metomen 5 180 Dec 446 27 3799 185
S. Luxerin Spokesman D. Cora's Flossie of Metomen
†Glamour of Elmwood 5 267 Dec 271 12 7340 315
†Governor's Ada of Edgewood 6 263 Dec 439 26 8344 430
†L. F. Alice Jr2 229 Dec 368 21 5005 249
†L. F. Ann Jr2 119 Dec 743 36 3627 158
S. Kitchener Sportsman D. Fashion's Flossie of Elmwood
†L. F. Nora Jr2 231 Dec 420 23 5671 271
†Liberty's Valeska 7 255 Nov 291 14 6889 266
†Mignonette of Manitowoc Sr4 120 Dec 661 32 3692 170
S. Gordondale Elsir D. Marcella of Manitou
†Nora's Olive of Metomen Jr4 236 Dec 592 31 7723 338
†Reba of Seymour 5 305 Dec 15 1 8377 417
S. Boulder Bridge Success D. Ellen of Seymour
†Rhoda of Seymour 5 292 Dec 206 12 7877 327
†Rhoda's Advancer Bird Jr2 270 Dec 496 27 6508 302
†R. Lane's Rose Lee Jr4 151 Dec 403 22 2835 144
†Ruby's Helen of Metomen 5 253 Dec 239 10 5816 231
*†Sherburne Prairie Trillium 7 299 Dec 235 14 8673 409
†Sinatro's Lassie's Anna Jr2 244 Dec 458 22 4906 217
†Star's Diane of Hillspring Sr4 291 Dec 83 4 7905 315
S. Woody Nook Star D. Cherryville's Ruby
†Violet's Alpha Sr4 58 Dec 662 32 1281 68
S. Lily's Prince of Springvista D. Violet's Mae of Springvista
†Violet's Mae of Springvista 7 179 Dec 461 26 4889 238

§Lee, Robert C., Lee Farms, Far Hills, N. J. ARHT

†Belle Butterfat of Milestones Sr2 117 Oct 791 39 3498 179
S. Butterfat Demonstrator D. Junebelle of Milestones
†Commodore Billy's Violetta-Lee Jr2 121 Oct 966 42 4094 184
†Commodore Primrose's Maid-Lee Jr2 264 Oct 651 32 6601 305
†Commodore Primrose's Yvette-Lee Jr2 236 Oct 852 40 8011 381
S. Clarheart's Primrose D. Lee Farms Ultra Mercedes
†Joyce of Two Brooks Sr2 305 July 508 34 8957 422
S. Stadacona Master D. Stadacona Joyful
*†Two Brooks May Sr3 114 Oct 1146 54 4638 217
S. Clarheart's Primrose D. Milane May

§Leffler, Henry, Manor Lodge Farms, Marion, Ind. ARHT

*†Golden Grange Vann 6 305 Feb 78 3 10219 452
S. Ridglydale's Gem's Pride D. Golden Grange Vaniese
†Hoosierland Manor King's Dinah Jr2 234 Feb 402 20 4978 212
†Hoosierland Manor's Queen May Jr3 244 Feb 689 34 4523 230
S. Franchester Collegate D. Fountaine Periwinkle
†Normandale's King's Blendia Jr2 218 Feb 584 22 5418 233
*†Normandale's Warrior's Queen Jr4 305 Feb 184 9 9670 445
S. Meadow Lodge King's Warrior D. Normandale's Nancy
†Plain View's Flo Jr2 100 Feb 693 31 2554 110
S. Flo Gold Royal Master D. Plain View's Roumania

§Le Patourel, Frank, La Ramee, West Grove, Pa. ARHT

†La Ramee Antonia Jr2 117 Jan 729 32 2808 119
S. Hill Girt Ranchero D. Ewell Pilgrim of Maulton
†La Ramee Faline Sr2 305 Jan 299 16 9771 475
S. Victor Pilgrim of Maulton D. Joy Remus of Maulton
†La Ramee Kelsey Jr2 113 Jan 574 29 2374 113
S. Hill Girt Ranchero D. Nancy Clonnell of Maulton
†La Ramee Ninkki Sr3 305 Dec 219 11 7065 352
S. Maxie's Ferdinand D. Pearl Polaris of Maulton
†Pearl Polaris of Maulton 7 305 Dec 89 5 9024 455
S. Maulton Lodestar D. Pearl Lindy of Maulton

§Lewark, Verne A. & Wright, L. M., Ver-Lo-Lew Farm, Anderson, Ind. ARHT

†Ver-Lo-Lew Dot Jr2 305 Dec 585 35 7956 391
S. Yellow Creek Butterfat Rex D. Ver-Lo-Lew Xmas Eve
*†Ver-Lo-Lew June Jr4 96 Nov 963 45 3623 164
S. Yellow Creek Butterfat Rex D. Fairholme Laura B.
†Ver-Lo-Lew June's Buttercup Jr2 89 Jan 761 41 2359 114
S. Ver-Lo-Lew King Supreme D. Ver-Lo-Lew June
†Ver-Lo-Lew Laura B. Sr2 221 Jan 627 39 7508 367
*†Ver-Lo-Lew Mostvalorous Jr3 305 Dec 51 3 9517 450
S. Ver-Lo-Lew Cornelius D. Mostvalorous of Winding Creek
†Ver-Lo-Lew Pat Jr2 269 Jan 695 39 8147 399
†Ver-Lo-Lew Patsy Jr2 305 Jan 492 26 7943 361
S. Yellow Creek Butterfat Rex D. Patsy Le Nore of Marolyn Farm
†Ver-Lo-Lew Polly's Annie Jr2 305 Nov 235 13 9141 463
S. Yellow Creek Butterfat Rex D. Ver-Lo-Lew Polly
*†Ver-Lo-Lew Princess Gem 5 301 Dec 36 1 9422 425
S. King's Model of Joliet D. Mostvalorous of Winding Creek
†Ver-Lo-Lew Rose Jr2 285 Jan 551 33 8763 433
†Ver-Lo-Lew Sandra Jr2 128 Jan 803 40 3528 165
S. Ver-Lo-Lew King Supreme D. Ver-Lo-Lew Bonita
†Ver-Lo-Lew Vickey's Daisy Jr2 143 Jan 705 34 3940 191
S. Ver-Lo-Lew King Supreme D. Ver-Lo-Lew Vickey
†Ver-Lo-Lew Viola Jr2 305 Dec 480 26 8527 424
S. Yellow Creek Butterfat Rex D. Ver-Lo-Lew Princess Gem
*†Ver-Lo-Lew Xmas Eve 5 305 Nov 411 22 9811 506
S. King's Model of Joliet D. Lassie's Bess of Marolyn Farm

§Lewark, Verne A., Mr. & Mrs., Ver-Lo-Lew Farm, Anderson, Ind. ARHT

*†Alfacrest's L. P. Elaine Jr3 119 Jan 1118 67 4831 262
S. Pine Manor Levity Prince D. Alfacrest's A. C. Loretta
†Gaylord's Golden Aura Jr3 241 Jan 446 19 6399 308

Liebers, Lawrence, "Skyline," Lincoln, Nebr. ARHT

*¶Skyline Diana 7 86 Nov 1026 49 3252 175
S. Pine Manor Shalimar D. Skyline's Florabell's Dimple
*¶Skyline Grateful 6 65 Nov 1164 58 2621 132
S. Pine Manor Hercules D. Libertys Gretta
*†Skyline's Jubilee 11 225 Nov 925 44 9016 366

Liebers, Lawrence & Harry D., Est., "Skyline," Lincoln, Nebr.

Skyline Challenger's Prudence Sr3 365 Nov 349 25 10500 528
S. Pine Manor King's Challenger D. Skyline Phyllis

Liebers, O. H. & Son, "Skyline," Lincoln, Nebr. ARHT

Duke's Generous Jr4 91 Nov 1157 57 3873 176
S. Pine Manor Royal Duke D. Skyline Generous
*¶Jupiter's Betty Vera 7 305 Nov 16 10745 531
S. Skyline's Jupiter D. Queen Vera of Kalashana
Jupiter's Jo Betty 5 365 Nov 157 8 11038 528
S. Skyline's Jupiter D. Betty Quanett's Jolly Jo
*Pine Manor King's Repose 5 219 Nov 486 27 6712 318
*Pine Manor Majesty's Vision 6 395 Nov 102 5 11354 547
S. Pine Manor Crown Majesty D. Pine Manor Adair
Skyline Challenger's Bountiful Jr2 309 Nov 764 41 9127 429
Skyline Challenger's Fashion Jr2 337 Dec 622 31 9467 425
*Skyline Challenger's Loma Jr3 365 Nov 99 5 9876 467
S. Pine Manor King's Challenger D. Skyline Lively
*¶Skyline Estella 5 305 Nov 223 12 10559 567
S. Pine Manor Hercules D. Masterpiece's Olive
*¶Skyline Fayette 8 305 Nov 172 8 10887 494
S. Mayprince's Masterpiece D. Liberty's Faithful
Skyline Hercules Magic Jr3 346 Nov 103 6 8438 471
S. Pine Manor Hercules D. Skyline Martha
*Skyline Laughter 6 141 Nov 696 41 4753 226
*Skyline Romance 7 365 Nov 176 10 11260 604
S. Mayprince's Masterpiece D. Linwood's Lustre
*†Skyline's Faith 11 185 Nov 830 31 6282 243
Skyline Triumph's Garnet Jr2 333 Nov 708 49 10574 553
Skyline Triumph's Hilda Jr2 273 Dec 620 37 7273 358
Triumph Generous Gretta Sr2 365 Nov 414 27 10346 528
S. Pine Manor Triumph D. Skyline Generous
Triumph's Alberta Sr2 266 Nov 901 49 9944 464
Triumph's Cleony Sr2 244 Nov 659 37 7556 366

Liebers, O. H. & Sons, "Skyline," Lincoln, Nebr. ARHT

*¶Skyline Challenger's Mercedes Sr3 305 Nov 398 22 7812 381
S. Pine Manor King's Challenger D. Skyline Minuet
Skyline Challenger's Milinda Jr2 274 Nov 640 42 7337 388
¶Skyline Hercules' Coquette Jr2 264 Nov 507 30 5719 288
*¶Skyline Hercules' Romona Jr4 70 Nov 1044 55 2489 113
S. Pine Manor Hercules D. Skyline Romona
*¶Skyline Leona 7 246 Nov 350 18 7510 361
*¶Skyline Martha 7 195 Nov 525 28 6060 284
*¶Skyline Minuet 6 80 Nov 956 46 2780 127
S. Pine Manor Hercules D. Skyline Mayflower
*¶Skyline Superb's Levity 10 147 Nov 965 47 5538 248
Skyline Triumph's Monita Jr2 117 Nov 595 36 2680 135
S. Pine Manor Triumph D. Skyline Minuet

Lilly, J. K., Jr., Eagle Valley Farm, Indianapolis, Ind. ARHT

*¶Eagle Valley Coy Sr4 288 Nov 372 23 9099 447
Eagle Valley Hassan Cora Jr2 164 Nov 688 36 4306 201
Eagle Valley Hassan Flora Jr2 275 Nov 864 52 9220 442
¶Eagle Valley Hassan Mayme Jr2 244 Nov 716 47 7396 387

Eagle Valley Hassan Ruby Jr2 305 Nov 808 49 9922 484
*¶Eagle Valley Hassan's Adelia Jr3 49 Nov 1249 54 1891 85
s. McDonald Farms Hassan D. Gayoso Adelia
Eagle Valley Hassan's Bula Jr2 324 Nov 648 41 7995 411
¶Eagle Valley Hassan's Fiery Jr2 132 Nov 833 48 4690 241
s. McDonald Farms Hassan D. Eagle Valley Alert's Fiery
Eagle Valley Hassan's Gay Jr2 135 Nov 825 39 3997 175
s. McDonald Farms Hassan D. Gayoso Adelia
¶Eagle Valley Hasse Jr2 305 Dec 357 24 7968 445
s. McDonald Farms Hassan D. Eagle Valley's Hilda
*¶Eagle Valley Lord's Charlotte Jr3 26 Nov 955 46 955 46
*¶Eagle Valley Lord's Charlotte Jr3 26 Nov 955 46 955 46
s. Lord Challenger of Ridglydale D. Wildwood Actor's Charlotte
*¶Eagle Valley's Alert's Daisy Jr4 59 Nov 1370 70 2700 136
s. Eagle Valley's Fiery Alert D. Eagle Valley's Daisy
*¶Eagle Valley's Cora 7 70 Nov 1514 74 3634 177
s. Lord Challenger of Ridglydale D. Wildwood Admiral's Cora
*¶Eagle Valley's King's Cora Jr4 43 Nov 1243 65 1714 87
s. King of Eagle Valley D. Eagle Valley's Cora
*¶Eagle Valley's Marion's Gem Jr3 32 Nov 1184 60 1271 64
s. Eagle Valley's Marion D. Eagle Valley's Gem
*Eagle Valley's Mary 5 196 Nov 1021 48 9127 412
*†Eagle Valley's Mona Sr4 42 Nov 1216 54 1662 75
s. Lord Challenger of Ridglydale D. Eagle Valley Monarch
Eagle Valley's Pearl 5 196 Nov 924 57 8424 441
*Eagle Valley's Royal Daisy 7 253 Nov 892 48 10773 484
*Eagle Valley Virginy Jr4 196 Nov 776 39 7384 353

Lindsay, T. P., Lynbrook Farm, Southboro, Mass.

Janet's Joanna of Schonowe Sr2 365 Dec 745 48 11408 587
s. Lynbrook Anita's Reliance D. Jane's Janet of Schonowe
Lynbrook Achievement's Eloise Jr2 365 Dec 446 32 9941 588
s. Lynbrook Cherub's Achievement D. Melody Cherub's Eloise
*Lynbrook Cherry Anna Sr4 245 Dec 949 55 10068 516
Lynbrook Fame's Aasta Jr3 306 Dec 888 52 9930 512
Lynbrook Fame's Perfection Sr3 221 Dec 948 53 8088 409
Lynbrook Levity's Precept Sr2 92 Dec 1293 64 3688 180
s. Pine Manor Levity's Legacy D. Achievement's Precept
Lynbrook Reliance's Bella Jr2 365 Dec 667 38 10968 568
s. Lynbrook Anita's Reliance D. Belle's Rebecca of Schonowe
Lynbrook Supreme Anemone Jr2 221 Dec 1077 54 8706 401
Lynbrook Supreme Precept Sr2 99 Dec 1071 48 3827 170
s. Coronation Supreme Lad D. Lynbrook Cherry Precept
Lynbrook Supreme Recollection Jr2 258 Dec 949 45 8797 388

§Little, Lowell, "the little farm," Fort Collins, Colo. ARHT

†Leader's Charm Sr3 86 Nov 840 43 2661 130
s. Colorado Nobel D. Sunshine Sky-Leader
*†Sunshine Vember's Myra Sr4 162 Nov 807 40 5868 267
"the little farm" Amy Jr2 354 Nov 570 32 9225 449
†"the little farm" Dora Sr2 305 Nov 267 16 6720 364
s. Fritzlyn Marguerite's Fashion D. Bent's Lady Donna
†"the little farm" Marian Jr4 305 Nov 379 23 8747 467
s. Chuckanut Premier Prince D. Maggie of "the little farm"

Lively, Jack, Bluff View Farm, Dallas, Texas.

*†Goodleigh Eolus Meggie Jr4 348 Dec 558 29 11705 524

Lloyd, J. A. & R. J., Welshacres Farm, Lake Crystal, Minn. ARHT

¶Welshacres Alberta's Mamie Sr3 119 Jan 780 35 3667 175
s. Boulder Bridge Matcher D. Evergreen's Lady Alberta
¶Welshacres Bessie's Malba Sr2 249 Nov 17 7653 356
s. Boulder Bridge Matcher D. Welshacres Denver's Bessie
*¶Welshacres Floscilla's May Jr4 138 Jan 764 38 3802 184
s. Boulder Bridge Matcher D. Floscilla of City View
Welshacres Mildred's Madge Jr4 184 Nov 18 4774 196
Welshacres Rose's Marlys Jr4 239 Jan 643 39 5897 327

Lloyd Lumber & Supply, Incorporated, Welshacres Farm, Lake Crystal, Minn. ARHT

¶Welshacres Alberta's Maxie Jr3 68 Jan 1107 49 2472 116
s. Boulder Bridge Matcher D. Evergreen's Lady Alberta
Welshacres's Bessie's Mabel Jr2 260 Jan 501 30 5300 263
¶Welshacres Chevie's Madam Jr2 300 Jan 146 7 6144 251
s. Boulder Bridge Matcher D. Welshacres Dolly's Chevie
¶Welshacres Juliette's Matina Sr2 61 Jan 1352 66 2612 124
s. Boulder Bridge Matcher D. Tianna's La Noce Juliette
¶Welshacres Lassie's Marge Sr2 92 Jan 868 42 2625 133
s. Welshacres Rilma's Cheveron D. Welshacres Playgirl's Lassie
¶Welshacres Lana's Macie Jr3 71 Jan 1132 47 2589 110
s. Boulder Bridge Matcher D. Welshacres Bessie's Lana
¶Welshacres Lavina's Mary Jr3 95 Jan 1022 52 3309 149
s. Boulder Bridge Matcher D. Welshacres Floscilla's Lavina
¶Welshacres Linn's Marvel Jr3 203 Sept 114 6 6351 313
s. Boulder Bridge Matcher D. Welshacres Rouge's Linn

Loeb, Richard A., Spruce Run Farm, Clinton, N. J.

*Arcadian Orris 8 317 Dec 709 33 13380 568
¶Arch Lane Butterfat Fanny Jr3 305 Nov 526 33 11255 568
s. N J E S Marvel Elnora's Knight D. Dunwalke Pride's Daughter
*Basquaerie Maid Melba Sr3 301 Dec 776 47 12279 584
*Lady of Oak Knoll 7 228 Dec 1244 61 12009 543
Spruce Run Clara's Bft. Ola Sr2 365 Dec 51 2 14457 647
s. Clara's Butterfat D. Arcadian Ola
*¶Spruce Run Majesty's Anette 5 281 Dec 939 50 11540 549
¶Spruce Run Oberon's Susi Jr2 78 Dec 1242 66 3393 166
s. Butterfat Oberon D. Spruce Run Buttercup Susi
*¶Spruce Run Wickson's Patricia 6 291 Dec 839 45 12288 544

Mackey, Frank J., Glacial Meads Farm, Mukwonago, Wis. ARHT

Lady of Garrett Acres 6 249 Dec 1007 50 10177 473
Lookout Valley Miss Grace Jr2 285 Dec 489 26 7439 360
†P. F. King's Lady Jr2 116 Dec 712 34 2828 131
s. Pine Manor Rose King D. Lady Rosa of Wheeler Farms

§Mackey, Frank J. & Son, Glacial Meads Farm, Mukwonago, Wis. ARHT

Glacial Meads Splendor Beauty Jr2 319 Dec 561 27 9984 432
†Glacial Meads Splendor's Peg Jr2 85 Dec 869 36 2426 96
s. Green Meads Splendor D. Spirit Hill Bessies Peggie
†Glacial Meads Splendor Spotty Jr2 75 Dec 1103 43 2588 105
s. Green Meads Splendor D. Spirit Hill Olga's Spotty
†Glacial Meads Splendor's Queen Sr2 94 Dec 823 34 2770 120
s. Green Meads Splendor D. Spirit Hill Belle's Queen
†Glacial Meads Splendor's Star Jr2 134 Dec 805 33 3746 156
†Spirit Hill Queen's Belle 10 280 Dec 516 27 7890 382
†Spirit Hill Queen's Janet Sr4 174 Dec 693 34 5035 226

*†Wonder's Ken Ver Harmony Jr3 102 Dec 888 46 3287 157
s. Pine Manor King's Wonder D. Pine Manor King's Harmony

Marlo, C. D., Repelmar Farm, Versailles, Mo. ARHT

*†Bernadette of Elgercon Jr3 305 Nov 119 6 10797 518
s. Gayhead's His Godson D. Viola of Elgercon
*¶Douglaston Baroness Bountiful Sr4 220 Nov 901 48 8573 416
*Douglaston Maharanee Bundi 5 58 Nov 1123 58 2170 112
s. Douglaston His Royal Highness D. Douglaston Baroness Oriel
¶Gayhead's H. I. Kate Jr4 206 Nov 896 49 7670 371
*¶Grandee's Boots Sr4 144 Nov 739 38 4624 205
†Repelmar Fairfax Olga Jr2 305 Nov 299 14 7181 317
s. Douglaston Baron Fairfax D. Douglaston Clifford's Olga
¶Repelmar L. Blossom Jr2 94 Nov 913 39 3108 129
s. Gayhead's His Legatee D. Grandee's Boots
*¶Rock Creek Reaper's Lily 6 214 Nov 1133 56 10358 486
*¶Rosewald Legacy's Delight Sr2 199 Nov 918 52 7823 364
*¶St. Albans Actor's Zettie 6 234 Nov 1023 53 11000 511
*†Violet of Elgercon Jr4 274 Oct 136 6 10200 475
s. Gayhead's His Godson D. Viola of Elgercon

Mason, G. F., Lisbon, Ohio & Bingham, Leland C., Edinham Farm, Ravenna, Ohio. ARHT

Linc-Edin Patent Clare Sr3 277 Nov 735 39 10037 462

§Matthys, Arlie, Shantituck Farm, Barron, Wis. ARHT

†Shantituck Jury's Charm Jr2 305 Dec 263 15 6832 364
s. Shantituck Juryman D. Daisy's Charm of Shantituck

§Matthys, Maynard, Shantituck Farm, Barron, Wis. ARHT

†Jean Jeanette's Karrie Jr4 133 Jan 920 51 4397 232
s. Sylvia's Grandeur D. Ladock's Jean's Jeannette
†Shantituck Susan's Sandra Jr4 305 Nov 596 33 11316 544
s. Dorvillee Fanny's Raider D. Nancy K.'s Susan

§Matthys, Walter, Shantituck Farm, Barron, Wis. ARHT

†Nancy K.'s Susan 7 305 Nov 362 16 10992 497
s. Dorvillee Butterfat Governor D. Flower Girl's Jane's Nancy K.
†Philosopher's Maid of Chippewa Jr3 300 Nov 619 31 9709 432
*†Shantituck Actor's Ruby 8 305 Dec 49 2 12197 571
s. Ben Actor's of Shantituck D. Ruby of Moose Valley
†Shantituck Daisy's Rachel Girl 6 126 Jan 791 32 3812 170
s. Monarch's Boy of Shantituck D. Rachel of Shantituck
†Shantituck Daisy's Ruby 6 305 Nov 377 21 10033 478
s. Monarch's Boy of Shantituck D. Shantituck Actor's Ruby
†Shantituck Daisy's Sibyl 6 305 Nov 242 13 9930 483
s. Monarch's Boy of Shantituck D. Rivermoor Sibyl
*Shantituck Daisy's Veda 7 266 Jan 412 18 8080 346
†Shantituck Gen's Janet Jr2 59 Oct 997 48 1913 92
s. Normandy General D. Shantituck Actor's Ruby
†Shantituck Gen's Rachel Jr2 62 Jan 908 44 1749 87
s. Normandy General D. Shantituck Daisy's Rachel Girl
†Shantituck Gen's Violet Jr3 304 Nov 315 25 7231 421
s. Normandy General D. Violet of Shantituck
†Shantituck Jerry's Bubbles 5 136 Jan 1011 48 4850 227
s. Monarch's Prince Jerry D. Shantituck Daisy's Pansey
†Shantituck Jerry's Delight Jr4 166 Jan 688 39 4658 243
s. Monarch's Prince Jerry D. Shantituck Daisy's Rachel Girl
†Shantituck Jerry's Milkmaid Sr4 165 Jan 711 43 4516 251
s. Monarch's Prince Jerry D. Ben's Maid of Shantituck
†Shantituck Jerry's Pride Jr4 185 Jan 572 32 4506 222
†Shantituck Jerry's Rachel 5 157 Jan 842 45 5005 257
s. Monarch's Prince Jerry D. Shantituck Daisys Rachel
†Shantituck Jury's Linda Sr2 126 Jan 751 43 3237 184
s. Shantituck Juryman D. Shantituck Daisy's Ruby
†Shantituck Jury's Rosemary Jr3 66 Jan 952 51 1963 98
s. Shantituck Juryman D. Shantituck Jury's Roselind
Shantituck Night's Rubie Jr3 356 Jan 183 12 7357 420
†Shantituck's Bonita 5 150 Jan 817 36 4577 220
s. Rachel's Nestor of Shantituck D. Bonnie of Arrandale
*Violet of Shantituck 13 365 Jan 494 29 12877 632
s. Ellie's Prince of Shantituck D. Prince's Violet of Shantituck

§McClarren, Edd, Morrow Guernsey Farm, Galion, Ohio.

Morrow's Hope Sr4 245 Jan 716 43 8577 418

§McClarren, Sam & Son, Morrow Guernsey Farm, Galion, Ohio.

†Morrow's Vaun Sr3 122 Dec 644 29 3472 156

McCulloch, G. A. & Hobson, R. J., Fairview, Amity, Oregon. ARHT

†Beauty's Winnie Sr2 73 Oct 996 55 2580 140
s. Oak Park's Pal D. Loranes Royal Beauty
*¶Clearbrook's Red Dot 6 213 Oct 901 42 9951 460
s. Val Dasher's Royal D. Clearbrook Princess Rosalie
*†Daffodil's Ladyform 8 123 Oct 753 38 4090 196
s. Collen's Winner Gale D. Daffodil's Lady
*Daffodil's Sally Lou 10 228 Oct 697 41 7868 389
*†Dora Mae's Beauty of Fair View 5 236 Sept 988 54 9941 509
*†Dora Mae's Trixey Jr4 120 Oct 957 50 4655 224
s. Repeater Don of Oak Park D. Esther's Dora Mae
*¶Esther's Royal Dewdrop 7 257 Oct 785 46 11006 627
†Faith's Final of Fair View Jr2 195 Oct 719 45 5794 314
*†Lila's Lady of Fair View 5 263 Oct 483 30 9034 437
*†Minnie's Beauty of Fair View 5 185 Oct 912 52 7827 398
Rosalie's Lady of Fair View Sr4 357 Oct 444 27 10911 595
†Roseta's Roxy of Fair View Sr2 113 Oct 847 43 3457 177
s. Oak Park's Pal D. Rosalie's Lady of Fair View
*†Royal Dewdrop's Bonnie Sr3 164 Oct 787 43 6474 355
*Sally Lou's Birdie Jr4 233 Oct 711 35 9564 451
*†Thelma's Little Mite Jr4 161 Oct 1047 52 7621 351
*†Velda's Prize 7 146 Oct 775 46 5010 277

McFarland, Sam B., Robin Roost Farms, Lebanon, Tenn. ARHT

Acme's Pauline Jr2 141 Nov 593 27 4072 168
Acme's Ruth Jr2 128 Nov 504 26 2854 134
Bryn Du Maxim's Sappho Jr2 289 Nov 708 38 8872 430
Hillandale Viola's Carolyn Sr2 77 Nov 772 39 2052 94
s. Hillandale Majesty's Knight D. Gold Branch A. D. Viola Fern
Lendolure Reliance Sallie Jr3 261 Nov 572 35 7726 408
*Maxim's Unis of Skuggek Sr4 171 Nov 813 45 5981 284
McNaughton's Carolyn Jr2 244 Nov 955 40 8922 357
Notla Haywood's Adeline Jr3 74 Nov 534 22 1609 67
s. Quail Roost Prince Dudley D. Haywood Anna
Pondale's Cherub Jr3 310 Nov 702 42 8758 469
Pondale's Daisy Jr3 244 Nov 735 46 8178 441
Pondale's Dolly Jr4 176 Nov 423 21 4442 214
Pondale's Elsie Sr4 171 Nov 926 50 7503 329

Pondale's Frances	Jr4	235	Nov	946	47	9117	397
Pondale's Gale	Jr2	331	Nov	906	40	11092	462
Pondale's Kate	Jr3	365	Dec	53	2	12238	598
S. Ruayne King's Ned	D. Klondike Koramine						
Pondale's Leiter	Jr2	365	Dec	59	3	10577	480
S. Ruayne King's Ned	D. Lilly of Pondale						
Pondale's Lilly	Jr4	195	Nov	955	42	7449	296
Pondale's Margarett	Jr4	137	Nov	801	46	4666	224
S. Willowood Maxim's Noble Maxim	D. Margaret's Girl						
¶Pondale's Nellie May	Sr2	305	Nov	478	25	9489	478
S. Klondike Luxor	D. Fairholme Nellie May						
Pondale's Ruthie	Jr3	261	Nov	912	51	9215	445
*Riegeldale Emory's Fan	5	179	Nov	1119	55	8221	363
Royal Count's Little Jane	Jr2	20	Nov	1083	47		
S. Clear Springs' Royal Count	D. Twin Brook Little Jane						
*Sedgley Noble's Irene	Jr4	275	Nov	601	36	8887	432

McGeorge, J. E., Bismarck, Mo.

Missouri Valiant Lady	Jr2	334	Jan	1048	52	12092	516

McKitrick, W. W. & Son, Welcome-In Farm, Columbus, Ohio. ARHT

*¶Barbara Ann of Elgercon	10	240	Dec	923	47	10734	478
*Barbara Ann's Angela	7	365	Dec	136	7	14390	720
S. Penn Villa's Andre	D. Barbara Ann of Elgercon						
¶Barbara Valor Central	5	83	Dec	1266	66	3765	178
S. Penn Villa's Central	D. Queen Barbara Sue						
*¶Count's Shirley of Oakdale	7	271	Dec	777	45	12098	549
*¶Eikco Toiler	Sr3	202	Dec	974	58	8914	427
*¶Graceland Lady Belle	Sr4	203	Dec	758	37	7908	358
*¶Great Elm His Bella	5	90	Dec	1307	53	3871	166
S. Gayhead's His Pride	D. Great Elm Bella						
*Ken-Edin Princess Tilda	Sr3	345	Dec	859	45	13086	580
*¶Leader's Lucia of Playhaven	10	200	Dec	981	54	8414	362
*¶Linwood's Louise	6	165	Dec	903	41	7071	318
¶Miss Ruthie of Spring Brook	Jr2	207	Dec	1051	44	8077	325
¶Norarl Gem	Sr2	101	Dec	1153	53	3964	178
S. Welcome-In Forward's Clem	D. Violet of Hornbeam						
¶Norarl Mazie	Jr2	88	Nov	1009	46	3209	142
S. Welcome-In Warrior	D. Norarl Marie						
*¶Raemelton Triumph Lovely	10	130	Dec	1198	57	5734	266
S. Raemelton Sunny Triumph	D. Raemelton Royal Luck						
*¶Sandy's Sunshine	7	74	Dec	1121	56	2948	141
S. Plain View's Sandy	D. Martha's Belle Lassie						
¶Supermost Blossom	Jr2	214	Dec	846	47	7651	353
¶Welcome In Ambition Mary	Sr2	98	Dec	1098	48	3833	164
S. Blakeford Ambition	D. Welcome In Forward's Mary						
*¶Welcome-In Chum's Catalpa	5	230	Dec	881	38	10774	467
*¶Welcome-In Chum's Cloa	5	197	Dec	745	31	10044	411
*¶Welcome In Chum's Coronet	Sr4	83	Dec	1307	50	3864	163
S. Langwater Chum	D. Raemelton Coronet						
¶Welcome In Chum's Rebecca	Jr2	297	Nov	733	28	10044	411
¶Welcome In Forward Fanciful	Jr3	262	Dec	193	9	8469	348
S. Langwater Forward	D. Welcome-In Chum's Fancy						
*¶Welcome In Forward's Angela	Jr4	305	Dec	370	20	9546	443
S. Langwater Forward	D. Barbara Ann's Angela						
*¶Welcome In Forward's Arlene	Jr4	140	Nov	1000	52	5490	272
*¶Welcome-In Forward's Grace	5	254	Dec	487	25	9693	430
¶Welcome In Forward's Luetta	Jr2	276	Nov	663	32	8631	368

McLean, George P., Est., Holly Farm, Simsbury, Conn.

¶Broad Hill Abigail	Sr4	245	Dec	722	31	8891	351
†Caesar's Ideal of Holly Farm	Sr2	111	Dec	799	32	2993	126
S. Groton House Caesar's Holly	D. Holly Farm Ideal						
¶Gardenia Desire of Holly Farm	Sr2	72	Oct	1156	51	2545	110
S. Prospect of Ware	D. Holly Farm Gardenia						
¶Holly Farm Bitter Sweet	Sr3	241	Dec	543	27	6894	285
†Holly Farm Connie	5	296	Dec	207	11	6602	316
S. Green Meads Prince	D. Holly Farm Jessie						
¶Holly Farm Delrena	6	262	Dec	659	36	10046	450
†Holly Farm Edna	Sr2	108	Dec	835	33	3264	140
S. Prospect of Ware	D. Holly Farm Elaine						
¶Holly Farm Foam	Sr2	145	Dec	1085	48	5750	238
S. Prospect of Ware	D. Holly Farm Coral						
¶Holly Farm Fragrance	7	223	Dec	913	48	8457	408
*¶Holly Farm Lovely Lass	Sr4	247	Dec	675	34	8818	397
†Holly Farm Olive	Sr2	99	Dec	891	40	3115	137
S. Holly Farm Stars and Stripes	D. Holly Farm Flirt						
†Holly Farm Pamona	Sr2	106	Dec	900	35	3355	132
S. Groton House Caesar's Holly	D. Holly Farm Connie						
†Holly Farm Peach	5	300	Nov	472	25	10212	505
*¶Holly Farm Piety	Sr3	204	Nov	945	43	8468	343
¶Holly Farm Portia	Sr4	246	Dec	702	35	8468	368
†Holly Farm Rose Lass	5	305	Dec	183	8	6662	313
S. Green Meads Prince	D. Holly Farm Rose Lady						
¶Holly Farm Shamrock	Sr2	227	Dec	796	41	7182	340
¶Holly Farm Spicey	Sr2	122	Dec	935	50	4112	184
S. Holly Farm Stars and Stripes	D. Holly Farm Ginger						
*¶Holly Farm Victoria Girl	6	193	Dec	1073	47	9163	374
¶Holly Farm Vina	Sr2	227	Dec	855	40	8592	363
¶Mumford Rare Water Lilly	Sr2	103	Dec	891	46	3181	150
S. Fairview Sammy	D. Boscoe Heartsease's Lois						
¶Natasha of Abby Lodge	Jr4	257	Dec	827	40	8647	399

§McPheeters, Burl B., Amber Acres, Canton, Ill.

*†Gibson Farm Janice	Jr3	305	Dec	43	2	7447	343
S. Gayhead's His Trick	D. Gibson's Golden Jean						
*†McDonald Farms Honeymaid	Jr4	251	Dec	614	32	7637	342
McDonald Farms Ileta	Jr3	354	Dec	769	40	10978	542

§Miller, I. G., Faraway Farm, South Royalton, Vt. ARHT

*†Faraway Alice G.	Sr3	176	Dec	567	27	3942	181
†Faraway Lady Madora	Sr2	41	Dec	761	42	967	51
S. Faraway Superior Gentleman	D. Faraway Superior Madora						
*†Faraway Lizzie Pearl	5	58	Dec	1073	53	2017	101
S. Lizzie's Superior	D. Faraway Pauline Bay						
*†Faraway Pansy G.	Sr3	81	Dec	683	31	1970	89
S. Faraway Superior Gentleman	D. Faraway Princess Ledyard						
*Faraway Pearl Autocrat	6	275	Dec	334	18	6301	341
†Faraway Superior Pauline	Jr2	173	Dec	516	28	3449	169
*†Faraway Superior Susan	Sr4	97	Dec	784	39	2800	127
S. Lizzie's Superior	D. Faraway Susan Autocrat						

§Miller, Louise S., Faraway Farm, South Royalton, Vt. ARHT

†Faraway Superior Patience	Sr2	195	Dec	492	25	3840	187
*†Faraway Susan Autocrat	6	266	Dec	319	14	5828	275

Missouri Improvement Company, Sunnymede Farm, Bismarck, Mo.

Lady Bennett of The Baptist Home	7	365	Jan	89	5	12371	611
S. Sunnymede Dixie Greatheart	D. Baptist Home Louise						
*Sunnymede Chancellor's Sally	Sr4	291	Jan	707	41	9682	483
Sunnymede King's Queen	Jr3	257	Jan	771	42	8175	360
Sunnymede Rex's Georgia	12	230	Jan	756	43	6983	329
Sunnymede Rex's Rosetta	Sr3	85	Jan	1262	55	3458	145
S. Rex's Laddie's Double	D. Meadow Lodge Rosetta						
Sunnymede Rex's Starlight	Jr3	61	Jan	1359	63	2610	133
S. Rex's Laddie's Double	D. Sunnymede Warrior Star						
Sunnymede Val Rex's Fay	Sr2	238	Jan	939	45	8381	359
Sunnymede Warrior's Alice	Sr3	365	Nov	179	9	12969	558
S. Sunnymede Juvis Warrior	D. Sunnymede Dixie Alice						

Mistr, A. & Sons, Midview Farm, Richmond, Va. ARHT

Fox Dean's Sunsweet	Sr4	41	Dec	1183	55	1517	317
S. Fox Dean's Commander	D. Foxdean's Goldie						
Midview Charmer's Bessie	Sr2	273	Dec	442	18	7463	315
Midview Charmer's Effie	Jr3	306	Dec	582	33	8390	426
Midview Charmer's Eva	Jr2	142	Dec	777	33	4386	171
S. Langwater Charmer	D. Midview's Evelyn						
Midview Charmer's Grace	Jr3	319	Dec	301	15	8520	393
Midview Charmer's Pet	Jr2	243	Dec	845	34	6866	313
Midview Chieftain's Blossom	Jr2	142	Dec	760	39	3890	181
S. Midview's Chieftain	D. Midview Raymond's Betty						
*Midview Chieftain's Dot	Sr3	354	Dec	514	31	11739	562
Midview Chieftain's Genevieve	Jr2	115	Dec	958	38	3934	153
S. Midview's Chieftain	D. Midview's Genevieve						
¶Midview Chieftain's Glen	Jr2	263	Aug	317	14	6936	317
S. Midview's Chieftain	D. Midview's Glen						
*Midview Chieftain's Nannie	Sr3	226	Dec	626	34	6995	334
Midview Chieftain's Nell	Jr2	365	Sept	247	12	10217	504
S. Midview's Chieftain	D. Midview's Nellie						
Midview Chieftain's Pansy	Jr2	365	Nov	298	16	9566	467
S. Midview's Chieftain	D. Midview Acton's Pansy						
Midview Chieftain's Rose	Jr2	365	Dec	149	8	7823	390
S. Midview's Chieftain	D. Midview Willie's Roselle						
Midview Golden Nora	Sr2	142	Dec	687	35	4013	196
S. Midview Golden Majesty	D. Midview Raymond's Nan						
*Midview Gold Seeker's Eve	Sr3	313	Dec	434	24	9168	423
Midview Gold Seeker's Katie	Sr4	50	Dec	1239	45	1981	73
S. Midview's Gold Seeker	D. Midview's Kate						
Midview Ivanhoe's Cleopatra	Jr3	358	Dec	603	34	10764	548
Midview Ivanhoe's Jean	Jr2	365	Nov	87	5	8739	450
S. Midview's Ivanhoe	D. Pleasant Plains Jean						
*Midview Majesty's Belle	Jr4	294	Dec	662	41	10283	554
Midview Majesty's Hannah	Sr2	239	Dec	886	43	7818	339
Midview Majesty's Peggy	Sr3	365	Nov	414	27	9640	567
S. Bournedale Golden Majesty	D. Midview Ivanhoe's Peggy						
*Midview Majesty's Priscilla	Sr4	142	Dec	1202	47	6373	248
S. Bournedale Golden Majesty	D. Midview's Pet						
*Midview Majesty's Vera	Sr3	288	Dec	759	42	10603	524
*Midview Raymond's Betty	Sr4	273	Dec	803	39	10048	456
*Midview Raymond's Marie	5	242	Dec	576	27	9060	436
*Midview Raymond's Rose	Sr4	291	Dec	488	23	8843	394
Midview Raymond's Virginia	Sr4	365	Dec	131	7	12263	642
S. Midview's Raymond	D. Midview's Viola						
*Midview's Ada	6	346	Dec	753	38	12063	587
*Midview's Alene	6	313	Dec	710	37	10586	491
*Midview's Beauty May	7	319	Dec	594	30	9814	461
*Midview's Dawn	6	307	Dec	714	35	11562	512
Midview's Rosalie	5	335	Nov	599	35	10027	511
*Midview's Sally	5	365	Dec	146	8	14273	705
S. Maxim Francetta's Peg	D. Pansy's Snow Flake						
*Midview's Tildy	6	233	Dec	899	40	9807	413
S. Midview's Raymond	D. Midview's Thelma						
*Midview's Viola	7	365	Nov	152	10	11459	666
S. Raider's Ivanhoe	D. Brandon Viola						
Midview Willie's Daisy	Sr4	182	Oct	920	47	7119	328
*Midview Willie's Marian	5	237	Dec	805	34	7957	374
*Midview Willie's Pollyanna	5	243	Dec	965	52	10516	516
*Pleasant Plains Jane	8	243	Dec	613	29	8001	353
*Pleasant Plains Jean	6	365	Nov	65	3	11154	511
S. Pleasant Plains Dictator	D. Pleasant Plains Cleopatra						

§Mitchell, Charles J., Tillybardin Guernsey Farms, Waukesha, Wis. ARHT

†Tillybardin Chancellor's Dot	Jr2	265	Nov	360	23	4621	254
Tillybardin Chancellor's Pride	Jr2	352	Nov	273	21	7863	428
†Tillybardin H. Carol	Jr2	141	Nov	468	25	2839	132
†Tillybardin Margaret's Heiress	Jr3	61	Nov	726	34	1561	71
S. Spruce Shadows Coronation Heir	D. Tillybardin Margaret						
†Tillybardin Pet's Heiress	Jr2	258	Nov	428	22	5254	246

Moffat, Robert Y., Grayce Farms, Dalton, Pa.

Admiral's Lola of Bolton	Jr2	134	Nov	816	49	4230	221
¶Damian Butterfat Dailin	Sr2	302	Nov	801	46	9360	498
*¶Damian Isolene	6	271	Nov	780	37	8873	390
¶Damian Patsy	5	247	Nov	933	45	9268	427
Eudora of Holiday Farm	5	365	Oct	652	34	11047	585
S. Flying Hill Royal Cavalier	D. Cordelia of Holiday						
¶Floy Pilgrim of Maulton	6	305	Nov	748	37	11728	570
S. Maulton Pilgrim	D. Fanny Astrologer of Maulton						
Green Acres V. C. Shirley	Sr3	225	Nov	957	45	8395	389
Gwynllan Major's Glencoe	Jr4	303	Nov	416	25	8703	413
*Gwynllan Perfection's Halcy	Sr3	365	Oct	399	21	11246	567
S. Gwynllan Perfection	D. Pan's Halcy of Gwynllan						
Hector's Golden Belle of W. B.	Sr2	365	Oct	291	15	8328	433
S. Valleywood Hector	D. Best Man's Martha of W. B.						
*High Blue Jessie	6	341	Nov	779	37	14394	610
*¶Lynworth Gypsy	5	236	Nov	692	36	7976	428
¶Mary Pilgrim of Maulton	5	293	Nov	952	52	11060	536
Maxie's Allentown Princess	Jr2	119	Nov	764	40	3140	151
S. Maxie's Ferdinand	D. Raider's Allentown Princess						
Maxie's Bredablik Eiletta	Jr2	257	Nov	876	48	8418	406
Maxie's Rosamond Yarico	Jr2	134	Nov	959	54	4344	216
Meadow Spring Enchantress 2d	Jr2	293	Nov	778	50	8898	477
Meadow Spring Mirth	Jr3	356	Nov	742	44	11778	585
*Ramee Victor Merry	Sr4	119	Nov	1101	54	4773	220
S. Victor Pilgrim of Maulton	D. Flora Pilgrim of Maulton						
Regina of Brinton Farm	Jr3	299	Nov	761	41	9911	504
Rex's Albie of Bolton	Jr2	134	Nov	857	45	4092	198
Ring-Win Lily	Jr2	257	Nov	701	35	7610	355

†Moffett, Paul G., Sleepy Hollow Dairy Farm, Indianapolis, Ind. ARHT

†Gayland's Boann	7	305	July	50	2	5000	217
S. Marc of Gayoso	D. Gayland's Boenet						

†Gayland's Dave's Lindia Sr3 305 June 171 9 4468 205
s. Gayoso Betsy's Dave D. Gayoso Betsy's Lady

§Montavon, George J., Norview Farm, West Brooklyn, Ill. ARHT
†Blakedale Bonnie Brook 7 305 Jan 101 5 8203 399
s. Blakedale Golden Premier D. Duke's Municipality
†Blakedale Model Duchess 5 305 Jan 103 5 9916 483
s. Blakedale Golden Premier D. Blakedale Model
*†Bonita Bell of Maple Lawn 6 305 Dec 487 29 11629 564
s. Rock Creek Forrester's Champion D. Bonita of Maple Lawn
*Challenger's Queen Poppy Sr3 152 Jan 839 39 5050 216
s. Jonacre Martha's Challenger D. Plain View's Poppy
*†Dot-Mar Enterprize Bluebell Jr4 305 Dec 725 34 12489 522
s. Rock Creek Enterprise D. Dot-Mar Philosopher's Blossom
*†Edna of Norview Jr3 194 Jan 607 30 5471 249
s. Amo's Edna's Sultan D. Supreme's Doris of Norview
†Hill View Babbie T. Jr2 230 Jan 574 28 5620 258
s. Green Meads Trojan D. Hill View Beaulah
*†Judy of Ferson's Creek Sr3 143 Jan 690 29 3751 187
s. St. James Count's Ultimas D. Bute of Diedrick Farm
Juliet of Ferson's Creek Jr2 302 Jan 603 27 9907 413
†Kay of Ferson's Creek Sr2 118 Jan 985 45 3969 165
s. St. James Count's Ultimas D. Cyrene of Ferson's Creek
†Nina's Betty of Norview 5 305 Jan 23 1 8426 366
s. Owendale's Supreme D. Norview's Nina
†Sultan's Blossie of Norview Jr2 213 Jan 577 29 5117 254
†Sultan's Bonita of Norview Jr2 123 Jan 799 33 3286 139
s. Amo's Edna's Sultan D. Bonita of Norview
†Sultan's Nina of Norview Jr2 305 Dec 550 27 8103 348
s. Amo's Edna's Sultan D. Supreme's Nina of Norview
†Sultan's Pearl of Norview Jr2 297 Jan 687 34 9238 413
Supreme's Belle of Norview Jr2 294 Jan 608 31 7553 384
*Supreme's Dream of Norview Jr4 346 Jan 549 27 9922 459
†Supreme's Duchess of Norview Jr2 146 Jan 854 36 4385 180
s. Owendale's Supreme D. Blakedale Matron Duchess

Moore, Charles J., Langmore Farm, Clums Corners, N. Y.
¶Bates' Rambler's Ruth Jr4 87 Jan 1402 57 3776 150
s. Wyebrook Musical Rambler D. Sarahanna of Jayso
¶Fiddlers Patsy 5 76 Jan 1651 67 4078 172
s. Wyebrook Hylan Prince D. Mount Hope Xanthophane
¶Jewell of Fairfields 5 64 Jan 1809 73 3751 169
s. Coronation Victory D. Nellie's Nora of Fairfields
†Langmore Idol Freida Jr3 305 Dec 280 15 9410 418
s. Gayhead's His Idol D. Freida of Langmore
Langmore Idol Nira Sr3 62 Jan 1482 72 2893 143
s. Gayhead's His Idol D. Nira's Bell of Arrow Farm

§Moore, Helen L., Langmore Farm, Clums Corners, N. Y.
†Langmore Lady Velda Sr3 283 Nov 568 27 9126 390
¶Langmore Velda's Inheritance Jr2 88 Jan 1016 42 2915 115
s. Gayhead's In-heritor D. Langmore Lady Velda

§Morris, Robert H., Brookford Farm, Rollinsford, N. H. ARHT
*†Bright Light Royal Sr3 79 Jan 1000 46 2459 115
s. Argilla Fair Royal D. Emergency Bright Light
*Brookford Princess Alpha Sr4 231 Jan 832 41 7706 357
s. Brookford King of The Meads D. Gay Folly's Mimic
Knolland Frances Vanity Jr2 267 Jan 649 34 6925 347
*†Lady Suzy of The Glen Sr3 274 Dec 60 4 8658 511
s. Earl of The Glen D. Suzy of The Glen
Lincoln L. Etta Jr2 248 Nov 627 38 7120 375

§Moulton, Arthur S., Middale Guernsey Dairy, Ridgefield, Wash. ARHT
†Cloverlawn's Daisy June Jr3 305 Oct 235 12 7190 328
s. Charlescote Colombo D. Cloverlawn's Daisy
*†Connie of Home Comfort Farm 6 83 Jan 1415 59 3942 157
s. Charlescote Colombo D. Bertha of Home Comfort Farm
*†Fashion's Fairy Queen 11 305 Nov 205 10 9557 486
s. Sheik's Sunny Boy of Middale D. Flora's Fashion
†Grobania Julie Jr3 83 Jan 966 45 2657 131
s. Climax of Deplhi Dell D. Grobania Leta
†Hedy of King's Farm 6 250 Jan 458 24 5979 282
s. Charlescote Colombo D. Judy of Twinkle Star Ranch
†Maple Brook's Fawn's Beauty 5 221 Nov 608 38 6741 350
s. Count's Peter-Pan of Middale D. Maple Brook's Fawn
*†Mayflower of Home Comfort Farm 7 21 Nov 802 34
s. Charlescote Colombo D. Mabel of Home Comfort Farm
*†Middale Glory Jr3 305 Jan 450 26 9116 459
s. Wey Acres Honesty Grandee D. Goldilock of Cedar Crest
Middale's Diplomat's Play Sr2 208 Jan 747 45 6321 336
*†Paddy's June Prize Sr3 298 Jan 530 27 7669 357
*†Rosalea of Home Comfort Farm 5 302 Jan 760 32 8604 394
s. Charlescote Colombo D. Diane of Home Comfort Farm
†Silver Star of Cedar Brook 6 289 Sept 634 34 8906 424
s. Cascade Diplomat D. Silver of Mt. Pleasant View
†Traverdale Lena Jr3 305 Nov 308 17 8351 392
s. Cascade Diplomat D. Doug's Sunbeam of Middale

§Mueller, L. W., Du Clair, Decatur, Ill. ARHT
*†Big Springs Rose May Jr3 279 Dec 463 25 8196 377
s. Kenfleur's King George D. Big Springs Rose Marie
†DuClaire Lady Jr2 202 Jan 646 34 4834 231
†Du-Claire Queen Sr3 216 Jan 506 30 5320 292
†Du-Claire Susie Jr2 271 Jan 370 23 4275 239
†Meadow Queen of Leafy Lane Sr3 196 Jan 489 27 5038 243
*†Prince's Lucky Fay Jr3 49 Jan 1054 53 1669 89
s. Prince Boy of Melvindale D. Lucky Cherry
†St. Albans Blend's Roxella Jr2 304 Jan 518 26 8188 331
†South Wind Narcissus Heiress Jr2 251 Jan 360 22 5633 289
s. McDonald Farms Hoosier D. Warel Narcissus

Muller, Erwin, Troutmere Guernsey Farm, La Honda, Calif. ARHT
*†Bay Meadow's Bettina 6 221 Dec 617 36 6047 298
*†Bay Meadow's Sugar 6 240 Dec 654 35 7410 325
*†Matapa Zeke's Delia 8 303 Nov 596 30 10366 391
*†Sonoma Marigonless Sr3 227 Nov 520 29 6258 310
*†Troutmere Beada 5 139 Dec 965 49 5277 264
s. Troutmere Bertram D. Troutmere Baroness
†Troutmere Beauty Lass Sr2 305 Dec 351 20 8351 410
s. Troutmere Eugene D. Troutmere Beada
†Troutmere Junior Miss Sr3 61 Dec 742 38 1563 83
s. Troutmere Eugene D. Topside Missy
*†Troutmere Lilac Jr4 221 Dec 486 29 5037 242
*†Troutmere Sandra 5 170 Nov 687 39 5613 282
*†Troutmere Twinkle Jr4 200 Dec 715 40 5690 269

Murray, Philip W., Beacondale Dairy, Morrison, Va.
¶Ann's Dear of Beacondale Sr4 265 Dec 816 33 11357 440
¶Charity of Beacondale 5 265 Dec 837 46 10929 508
¶Dido of Beacondale Jr2 231 Dec 904 38 8576 337
Effie of Coniston Hall 7 43 Oct 1530 61 2046 81
s. Mobjack Butter Boy D. Opal of Coniston Hall
Elsie of Coniston Hall 7 255 Dec 963 43 11207 440
Forest Echo of Beacondale Sr4 61 Oct 1325 52 2644 103
s. Grapelawn Virginian D. Quail Roost Gay Sally
¶Maid Marian of Beacondale Jr2 221 Dec 767 40 6609 305
¶Miss Effie of Beacondale 5 136 Dec 1357 61 4842 260
s. Grapelawn Virginian D. Effie of Coniston Hall
Miss Sonnet of Beacondale Jr4 88 Dec 1264 54 3489 138
s. Grapelawn Virginian D. Jinks of Coniston Hall
Polly of Coniston Hall 8 243 Dec 993 45 10285 426
¶Queen Ann of Beacondale Jr3 265 Dec 731 39 9225 429
Savage Farm's Nina Bell 5 93 Dec 1163 53 3590 165
s. Foxdean's Bright Boy D. Foxdean's Bell
Sherwood Forest Queen Helen 8 191 Dec 979 44 7778 304
¶Spot of Beacondale 6 134 Dec 1145 54 5738 231
s. Mobjack Butter Boy D. Dot's Duchess of Coniston Hall
¶Susie Q. of Beacondale 5 248 Dec 485 24 8118 347

§Neiswander, N. D., Norene Farm, Convoy, Ohio. ARHT
*†Norene L. Jennie Sr3 269 Jan 589 33 7587 376
†Norene P. Janet Jr2 190 Jan 793 43 5058 238
†Norene P. Lady Jr2 190 Jan 703 40 4583 232
*†Norene S. Beatrice Jr3 177 Jan 813 43 4980 245

§Newhouse, Guy, Ren Guernsey Farm, Richwood, Ohio. ARHT
†Chucky Lane's Golden 5 292 Dec 59 3 7589 377
s. Welcome-In Dandy D. Golden Cedrick's Radium
†Tanner's Dewdrop 7 269 Jan 741 38 8823 457

Nichols, Thomas H., Great Falls, S. C.
Sunshine's Lucky Ila Sr2 80 Jan 900 44 2546 138
s. Quail Roost Lucky King D. Sunshine's Maxim Ivy

Niedner, William, Est., Rosewald Farm, Hillsboro, N. H. ARHT
*¶Brooklandwood Merry Belle Sr3 305 Jan 504 28 11353 599
s. Langwater Gabriel D. Brooklandwood Golden Milkmaid
*Forges Desire 5 12 Jan 350 14 350 14
s. Flying Horses Promise D. Forges Chrissie
*Gayhead's Her Jewel 5 180 Jan 1041 50 7346 395
Rosewald Comfort's Baroness Jr3 160 Jan 834 48 5425 292
*¶Rosewald Daisy's Felice Jr4 305 Feb 600 27 12690 578
s. Langwater Darius D. Catamount Daisy
Rosewald Francine's Pauline Jr3 184 Jan 854 45 5854 360
*¶Rosewald Naomi 5 305 Dec 241 12 9218 449
s. Langwater Darius D. Thirlstane's Empress Eugenie
Rosewald Tulip's Royal Pearl Jr3 12 Jan 400 16 400 16
s. Flying Horse King's Flute D. Rosewald Tulip

O'Connor, Charles P., Applebrook Farms, Goshenville, Pa. ARHT
Applebrook's Iris Jr2 347 Jan 649 37 8681 466
Applebrook's Orchid Jr2 242 Jan 784 40 6950 326
Applebrook's Zinnia Jr2 202 Jan 840 46 5963 287
Clora's Point Baroness Sr2 178 Jan 909 44 5778 265
s. Coronation Potentate D. Coronation Brilliant
Clora's Point Duchess Sr3 189 Jan 1004 51 7793 353
s. Coronation Potentate D. Bobolink of Hilldene
Clora's Point Evangeline Sr3 365 Jan 443 23 13182 616
s. Coronation Potentate D. Clora's Point Peg
Clora's Point Lilac Jr2 365 Jan 629 33 10454 465
s. Coronation Potentate D. Clora's Point Dawn
Clora's Point Marjorie Jr3 365 Nov 277 15 11050 524
s. Coronation Potentate D. Farmhill R. Anita
Clora's Point Princess Ada Sr3 365 Jan 493 29 11776 567
s. Coronation Potentate D. Emperor's Ada Rose
*Clora's Point Princess Fashion Jr4 177 Jan 857 35 6285 255
Clora's Point Remembrance Sr3 365 Nov 77 4 12161 583
s. Coronation Potentate D. Gay Folly's Monitress
Marilyn of The Keshequa 5 304 Jan 964 54 12514 621
*Quail Roost Ideal Light 7 224 Jan 1057 53 9786 436

Ogle, Harold, Ogledale Farm, Senatobia, Miss.
¶Fox's Peg of Waukesha Jr3 297 Dec 846 39 10455 479
Gayoso Levity Sue Jr2 130 Dec 853 41 3818 177
¶Halo of Ware 5 305 Nov 380 18 11436 556
s. Langwater Hilarity D. Rex's Glamour of Ware
*¶Kenilworth Olivia's Hallie 9 103 Dec 1083 49 3892 164
s. Kenilworth Herald D. Kenilworth Grace's Olivia
¶King's Golden Speckface 5 305 Nov 60 2 11181 522
s. Nancy's Shebholla King D. Cedric's Golden Queen
*¶Massapoag Pet 6 305 Nov 16 10457 525
s. Massapoag Sultan D. Massapoag Phantom
*¶Neshoba's Miss Sunbeam 8 305 Aug 505 20 10009 460
s. Neshoba Fern's Actor D. Actor's Neshoba Sunbeam
†Nursemaid's Shebholla Duchess 5 153 Oct 583 29 3562 198
s. Nancy's Shebholla King D. Beauty's Nursemaid
¶Queen's Golden Countess Sr4 233 Dec 850 40 8501 369
¶Riegeldale V. M. Star Jr2 305 Nov 253 13 9620 495
s. Riegeldale Viscount's Majesty D. Riegeldale Ben's Star

Onley, W. T., Northfield Farms, Snow Hill, Md. ARHT
*†King's Alma 6 265 Jan 730 41 10027 517
*†Mt. Harmon Is-a-bell 2d 5 305 Jan 424 27 7772 385
s. Blakeford Sailor Boy D. Mt. Harmon Is-a-bell
†Northfield F. Cindora Jr2 245 Jan 838 38 7490 323
†Northfield F. Gem Jr2 153 Jan 675 32 3803 176
s. Blakeford Fathom D. Pearline's Gem of Fairview
†Northfield F. Nymph Jr2 62 Jan 977 51 2089 102
s. Blakeford Fathom D. Mt. Harmon Nymph
†Northfield F. Patrice Jr2 75 Jan 804 38 2107 104
s. Blakeford Fathom D. Mt. Harmon Patricia
†Northfield Mermaid Sr2 305 Jan 713 36 8896 400
s. Blakeford Tingle D. Mt. Harmon Mermaid
*†Northfield's Alma Jr4 305 Jan 201 11 8490 414
s. Gay Lad of Sunnyside D. King's Alma
*†Northfield's Barbara Jr4 74 Jan 1325 65 3205 145
s. O. B. F. Jezebel's King D. Mt. Harmon June Rose
*†Northfield's Cindora Jr4 305 Jan 75 3 8361 392
s. Fairlawn Maxim's Ensign D. Fairlawn Cindora
†Northfield's Dawn Sr3 276 Jan 345 20 6502 298
†Northfield's Isabinda Sr2 305 Jan 390 20 8457 394
s. Blakeford Tingle D. Mt. Harmon Isabinda

*†Northfield's Lura Sr4 184 Jan 1058 56 8128 371
†Northfield's Margie Jr3 305 Dec 308 17 7795 356
S. Blakeford Tingle D. Mt. Harmon Mag
†Northfield's Nell Sr3 238 Jan 621 30 6147 270
†Northfield T. Almira Jr2 245 Jan 383 22 4309 222
†Northfield T. Joan Jr2 275 Dec 679 39 7234 369
†Northfield T. La-France Jr2 275 Jan 640 32 6737 309
†Northfield T. Twilight Jr2 302 Jan 456 22 7094 305
*†Pharos Baron's Gem Jr4 65 Jan 1261 53 2781 128
S. Pharos Ultra Baron D. Pharos Gem

Ormston, Frank H., Meadow-Gold Guernsey Farm, Saint Johns, Mich. ARHT

Bertha of Fair Field 5 362 Jan 863 44 14383 703
†Carnation Belle of Fair Field Sr4 305 Dec 20 1 10261 477
S. Marjohnelle Fairy's Ferdinand D. Carnation of Fair Field
†Meadow-Gold Content Jr2 151 Jan 701 34 3880 185
S. McDonald Farms Gilbert D. Meadow-Gold Celia
*¶Meadow-Gold Cynthia 5 283 Jan .765 42 10516 532
†Meadow-Gold Parisan Jr2 305 Jan 320 18 6133 301
S. McDonald Farms Gilbert D. Meadow-Gold Duke's Pauline
*†Meadow-Gold Pruddy Prim Jr4 164 Jan 918 44 5610 257
S. McDonald Farms Gilbert D. Meadow-Gold Prudence
†Meadow-Gold Remembrance Sr2 154 Jan 698 36 4036 193
S. McDonald Farms Gilbert D. Meadow-Gold Rose Queen
*†Meadow-Gold Rosalie 5 161 Jan 892 47 5138 256
S. Meadow-Gold Bethel's Rex D. Meadow-Gold Rose Queen
†Meadow-Gold Rosanne Jr2 128 Jan 719 32 3327 149
S. McDonald Farms Gilbert D. Meadow-Gold Rosalie
†Meadow-Gold R. Starlight Jr2 94 Jan 648 28 2132 92
S. Hominy Hill Rex D. Meadow-Gold Twilight
†Meadow-Gold Wynora Jr2 305 Jan 351 29 5500 327
S. McDonald Farms Gilbert D. Meadow-Gold Wenda
†Rex's Beauty of Fair Field Jr2 305 Nov 545 32 8886 453
S. Meadow-Gold Rex Royal D. Pearl's Janett of Fair Field

§Ormston, R. Lee, Meadow-Gold Guernsey Farm, Saint Johns, Mich. ARHT

*†Playhaven Y. Sunflower Jr3 293 Jan 85 4 6339 321
S. Raemelton Yankee D. Longacres Sunflower

§Owen, Dave, Owendale Farm, Mukwonago, Wis. ARHT

*†Owendale's Carole Jr3 219 Dec 94 5 5092 244
†Owendale's Chieftain's Cheer Jr2 179 Jan 625 30 4025 183
†Owendale's Chieftain's Dolly Jr2 146 Jan 525 27 2841 138
S. Finchley Manor Chieftain D. Owendale's Dolly
†Owendale's Chieftain's Flash Sr2 107 Jan 849 28 3041 117
S. Finchley Manor Chieftain D. Ownedale's Flash
†Owendale's Chieftain's Kay Sr2 137 Jan 556 27 2674 125
S. Finchley Manor Chieftain D. Owendale's Kay
†Owendale's Chieftain's Menai Jr2 304 Dec 128 9 5232 295
S. Finchley Manor Chieftain D. Owendale's Menai Queen
†Owendale's Chieftain's Miss Jr2 156 Jan 783 34 4051 176
*†Owendale's Desire 6 223 Jan 707 37 6280 289
*†Owendale's Napoleon's Faith Jr3 305 Dec 296 16 6389 309
S. Green Meads Napoleon D. Owendale's Faith 2d
*†Owendale's Puritan's Dream 5 219 Jan 778 38 7113 337

§Owen, Dave & Victor, Owendale Farm, Mukwonago, Wis. ARHT

†Susan Monarch of Locust Ridge Jr4 286 Jan 619 28 7954 336

§Owen, Victor, Owendale Farm, Mukwonago, Wis. ARHT

*†Owendale's Daisy Mae 6 219 Jan 570 32 7074 337

Pack, George T., Lauxmont Farms, Wrightsville, Pa. ARHT

Amy of Point Pleasant Jr2 291 Dec 520 26 6891 334
¶Arch Lane Butterfat Lilian Jr2 216 Dec 776 38 6304 303
Bo of Caldwell Place Sr4 119 Dec 1124 46 4772 201
S Hayfield's Top Liner D. Oswego Falls Farms Elena
Brookside Maxim Christine Jr2 208 Dec 570 34 4654 254
¶Brookside Maxim Girl Jr2 189 Dec 672 36 5126 250
¶Caldwell Place Alice Sr4 305 Dec 18 1 9205 446
S. Mayprince's Taxpayer D. Queen of Caldwell Place
Celia of Caldwell Place Sr3 87 Dec 972 53 2809 153
S. Hayfield's Top Liner D. Portia of Cayuga Fruit Farm
*¶Corning Parson Pirouette Jr3 257 Nov 356 16 9056 413
S. Kitchener Parson D. Corning Rex's Pirouette
†Falconridge Hebron Phoebe 6 213 Nov 243 10 9489 367
S. Langwater Man O'War D. Hebron Phoebe
Gaiety's Golden Frolic Sr3 365 Dec 135 8 13704 636
S. Golden Harvest Gay Boy D. Marmion's Golden Gaiety
¶Goldenobby's Fancy Lady Jr2 211 Dec 751 39 6960 331
¶Goldenobby's Liela Jr2 220 Dec 717 32 6079 235
¶Goldenobby's Princess Jr2 214 Dec 670 36 5829 262
G 's Queen of Normal View Jr2 303 Nov 133 8 4637 252
¶Hardwick's Candelaria Jr2 271 Dec 664 35 7216 368
Idylbrook Lilly 8 365 Dec 166 8 14358 720
S Allen's Royal Perfection D. Ocoll of Idylbrook
Indian Master's C.-ca Peony Sr2 130 Dec 586 31 3008 128
S. Flying Horse Master's Indian D. Indian Commoner's K-c Peony
†Jupiter's Golden Charm Jr2 305 Nov 295 18 6786 366
S. Marmion's Golden Jupiter D. Marmion's Golden Delightful
Jupiter's Golden Delphine Jr2 363 Dec 660 32 9733 436
Jupiter's Golden Frivolity Jr3 334 Dec 493 24 10367 506
Kenmoor La Noce Coronet Jr2 55 Dec 964 43 1636 71
S. Sunset Glow Dairyking D. Creamo's Agnes of Fair View
Lauxmont Nugget's Paquette Jr2 104 Dec 870 45 3223 160
S. Brooklandwood Nugget D. Rose King's Bother
Leo Del Caesar's Martha Jr2 58 Dec 1134 49 2079 89
S. Savada Farms Leo Dell D D. Green Tree Caesar's Toddy
Leo Del Lady Rilma Jr2 57 Oct 868 43 1613 79
S. Savada Farms Leo Dell D D. Alvie Caesar's Leo Del
Marjorie of Point Pleasant Jr2 365 Oct 353 17 10931 483
S. Fritzlyn Jupiter's Boy D. Mag of Point Pleasant
Marmion's Golden Delightful 5 365 Dec 370 23 10940 566
S. Mirth's Marmion D. Levity's Golden Agatha
¶Marmion's Golden Mavourneen 6 144 Dec 971 52 5331 250
S. Mirth's Marmion D. Oswego Falls Farms Cathleen 2d
Meadow View's Henrietta Jr2 365 Nov 157 9 6279 311
S. Hill Girt Norseman D. King's May Henrietta
¶Meadow View's Lila Jr2 266 Dec 676 35 8175 371
Pleasant Hill Susie Jr2 365 Dec 213 11 9249 434
S. Villa-Way King James D. Pleasant Hill Charming Sue
Pleasant Hill Winette Jr2 299 Dec 532 31 7324 360
¶Radiant Star of Woodside Jr2 305 Dec 78 4 10083 514
S. McDonald Farms Gold Star D. Superb Bouquet of Wyebrook
Rose-Ann Butterfat's Viola Jr2 365 Nov 530 26 13705 583
S. Rockwood Butterfat D. Rose-Ann Farm Vesta

*Rose King's Bother Jr3 365 Oct 442 23 12536 620
S. Foremost Rose King D. Buckeye Bother
Stalwart's Golden Dalhia 6 156 Dec 791 48 5079 269

§Parker, Howard J., Hickory Hill Farms, Quakertown, Pa.

†Glen Oak's Leona 5 68 Dec 1133 49 2530 109
S. Ideal's Daylo Gardenius D. Glen Oak's Lorna May
†Mollie of The Twin Pines Jr4 287 Nov 137 8 7612 317
S. Raemelton King of Twin Pines D. Dolly Maid of The Twin Pines
†Scarlet of The Twin Pines 5 63 Dec 1222 53 2593 125
S. Raemelton King of Twin Pines D. Knight's Annalee
†Wenz's Select's Pride Sr3 288 Dec 756 40 9566 416

§Pascoe, W. Weldon, Steamacres Farm, Chehalis, Wash. ARHT

†Fircrest Colleen 9 60 Jan 1176 50 2267 98
S. Evaline's Captivator of Grangeville D. Colleen of Golden West
†Fircrest Marvel's Desire 9 104 Jan 971 47 3851 162
S. Fircrest Marvel D. Glenloch Desano

†Pennsylvania, Trustees of the University of, Bolton Farm, Bristol, Pa. ARHT

Admiral's Arbella of Bolton Sr2 82 Jan 874 41 2523 118
S. Wolfpen Admiral D. Climax's Murdella of Boldon
Admiral's Beatrice of Bolton Jr2 138 Jan 690 32 3563 164
S. Wolfpen Admiral D. King's Betsey of Bolton
Admiral's Claudia of Bolton Jr2 208 Jan 605 34 5211 260
Admiral's Faith of Bolton Jr2 121 Jan 777 36 3469 162
S. Wolfpen Admiral D. King's Royal Fay of Bolton
Admiral's Ilex of Bolton Jr2 115 Jan 756 36 3320 156
S. Wolfpen Admiral D. Rex's Ida of Bolton
Admiral's Jeraldine of Bolton Jr2 334 Jan 415 24 7311 372
Admiral's Malba of Bolton Jr2 135 Jan 680 32 3328 154
S. Wolfpen Admiral D. Myrtle's Molly of Bolton
Admiral's Maudine of Bolton Jr2 219 Jan 528 24 4035 192
Admiral's Pride of Bolton Jr2 64 Jan 763 27 1677 64
S. Wolfpen Admiral D. General's Primrose of Bolton
Bolton's Linarra Jr2 316 Jan 539 27 6805 357
*Cavalier's Serenade of Bolton 8 201 Jan 687 27 6315 302
Duke's Medley of Bolton Jr2 128 Jan 642 29 3080 146
S. Bolton's Royal Duke D. Vox Pop's Melodious of Bolton
*†Flossie's Melody of Bolton 8 295 Nov 365 20 8631 428
General's Primrose of Bolton 6 234 Jan 617 32 6242 291
*General's Vicky of Bolton 5 225 Jan 477 28 6027 308
*Jester's Brightstar of Bolton Sr4 151 Jan 806 41 5029 251
S. Bolton's Jester D. General's Starbright Queen
*King's Doris of Bolton Sr4 219 Jan 521 19 7046 340
King's Red Rose of Bolton Sr3 305 Nov 110 6 9802 478
S. Bolton's Sybarite King D. Rosette of Bolton
*†King's Starlight Queen 5 292 Nov 325 21 10110 477
*Lindy's Daisy May of Bolton Sr3 262 Jan 342 23 6808 311
*Lindy's Fatima of Bolton Sr3 125 Jan 914 41 4055 197
S. Bolton's Sybarite Lindy D. King's Royal Fay of Bolton
Lindy's Flossie of Bolton Jr2 365 Nov 159 9 9656 491
S. Bolton's Sybarite Lindy D. Rex's Floss of Bolton
*Lindy's Janice of Bolton Sr3 143 Jan 524 25 3195 159
S. Bolton's Sybarite Lindy D. Vox Pop's Jamella of Bolton
*Lindy's La Trixie of Bolton Sr3 180 Jan 600 30 4777 227
S. Bolton's Sybarite Lindy D. Rex's Lass of Bolton
*Lindy's Siss of Bolton Sr4 95 Jan 899 43 3058 157
S. Bolton's Sybarite Lindy D. Rex's Princess Sue of Bolton
Lindy's Starling of Bolton Jr2 350 Jan 368 21 6376 342
Lindy's Sundial of Bolton Jr3 178 Jan 623 32 4568 214
S. Bolton's Sybarite Lindy D. Rex's Sunlight of Bolton
Lindy's Suzette of Bolton Jr2 365 Dec 391 22 9304 475
S. Bolton's Sybarite Lindy D. Rex's Princess Sue of Bolton
Lindy's Sybil of Bolton Jr2 313 Jan 562 29 8310 388
Rex's Floss of Bolton 7 173 Jan 853 41 6561 251
S. Leda's Rex of Bolton D. Bolton's Flossie
*†Rex's Lass of Bolton 5 285 Dec 107 5 7817 397
S. Leda's Rex of Bolton D. Bolton's Lassie Trixie
Rex's Lena of Bolton Jr2 131 Jan 547 23 2880 129
S. Bolton's Daylo Rex D. Colonel's Lana of Bolton
Rex's Lucy of Bolton Jr2 110 Jan 978 40 3748 186
S. Bolton's Daylo Rex D. King's Lucile of Bolton
Rex's Starlight of Bolton Jr2 163 Jan 575 22 3653 147
S. Bolton's Daylo Rex D. Jester's Brightstar of Bolton
†Starshoot's Melodeon of Bolton Sr3 119 Jan 933 37 3791 154
S. Bolton's Daylo Starshoot D. Vox Pop's Melodious of Bolton
*Universal's Suzanna of Bolton Sr3 365 Dec 119 8 8960 485
S. Bolton's Universal King D. Cavalier's Sultana of Bolton

Pingree, Sumner, Flying Horse Farm, South Hamilton, Mass.

Bethany Wistar's Lucky Girl Jr2 300 Jan 967 56 11502 506
*Flying Horse Clara's Melody Jr4 365 Jan 894 55 14595 803
S. Clara's Heartsease Butterfat D. Catamount Melody
Flying Horse Colonel's Dorothy Jr2 263 Jan 977 57 9891 480
Flying Horse Colonel's Ellen Jr2 108 Jan 1016 55 3851 178
S. Chedco Colonel D. Flying Horse Royal's Ellen
*Flying Horse Farm Phyllis 3d 6 362 Jan 877 57 17157 899
Flying Horse Master's Betty Jr2 165 Jan 1062 58 6474 310
*Flying Horse Master's Rose 5 153 Jan 1146 75 6436 356
*†Flying Horse Select's Ellen Sr3 85 Jan 1363 74 4003 208
S. Alfalfa Farm Select D. Hilltop Butterfat Ellen
Flying Horse Select's Quenella Jr2 236 Jan 773 47 7361 358
Flying Horse Select's Sadie Jr2 79 Jan 915 57 2452 127
S Alfalfa Farm Select D. Forges Sunbeam
Flying Horse Select's Sunbeam Sr2 182 Jan 1067 65 7094 364
*Forges F. H. Springtime Sr3 354 Jan 553 34 14725 741

§Platt, George E., Company, Canoga Park, Calif.

†Matapa Lou-Boy's Lassine 5 123 Jan 1521 70 6189 290
S. Matapa Prophet's Lou-Boy D. Matapa Zeke's Lassie
†Matapa Zeke's Lola 7 62 Jan 1550 74 3129 151
S. Troutmere Zeke D. Pearrygin Lake Lanna Lea
†Matapa Zeke's Lorene 6 76 Jan 1316 59 3360 144
S. Troutmere Zeke D. Pearrygin Lake Lorna
*†Matapa Zeke's Lucille 7 134 Jan 1231 74 6011 321
S. Troutmere Zeke D. Pearrygin Lake Lucy
†Panorama Fair Lady 7 62 Jan 1608 66 3212 143
S. Foremost Laurentic Lad D. Fair Lady Gloria
†Panorama Lolu Sr3 123 Jan 1032 54 4397 222
S. Adohr Eldor Stalwart D. Pearrygin Lake Ponselle
†Patsy's Queen of Pine Ridge 9 123 Jan 1072 57 4951 256
S. Lledo Secret Ultra Climax D. Patsy Ann of Pine Ridge
†Plattco Minna Lou 7 116 Jan 1593 77 6134 285
S. Billiwhack Dewdrop Reliance D. Minna Lou's Viviette

§Pritzl, Charles J., Prestdale Farm, New Plymouth, Idaho. ARHT

†Clematis R. of Prestdale Jr2 235 Jan 621 32 6691 295
†Inetta R. of Prestdale Jr2 245 Jan 516 29 6227 317
*†Lad's Varsity of Prestdale Sr3 141 Jan 1077 52 5701 256
S. Chuckanut Phyllad D. Marshall's Verna of Prestdale
†Prestdale Renown's Roselda Jr2 305 Dec 539 31 7769 380
S. Renown of Prestdale D. Rutilda L. of Prestdale
Quality Farm Lady's Cherry Jr2 324 Jan 674 32 8455 404
†Quality Farm Statira's Bubbles Jr2 148 Dec 952 37 4807 204
*†Toponis Galore's Lila 6 160 Jan 963 40 6274 273
*†Toponis Marvel's Amethyst Sr4 305 Nov 281 16 10353 477
S. Fir Ridge Ultra Marvel D. Toponis Alice
†Valentine M. of Prestdale Jr2 112 Jan 834 34 3230 134
S. Chedco Monarch D. Vanity L. of Prestdale

§Pritzl, Joe, Westlynn Farm, Payette, Idaho. ARHT

†Westlynn Norline Jr2 180 Dec 791 42 6256 277
†Westlynn Renown's Iris Jr2 183 Dec 631 36 5256 262
†Westlynn Valor's Dairygirl Sr2 305 Oct 24 1 9660 494
S. Colorado King Valor D. Duke's Dairymaid of Prestdale
*†Westlynn Valor's Ilene Jr4 94 Dec 1090 63 3648 190
S. Colorado King Valor D. Duke's Ivy of Prestdale
*†Zia of Thousand Springs 5 89 Dec 1251 68 3986 195
S. Franchester Reflector D. Yvonne of Thousand Springs

§Pruitt, D. S. & Marie, The McKenzie Meadow Farm, Eugene, Oregon. ARHT

McKenzie Meadow Dorcus Jr2 113 Sept 748 32 3319 186
S. Wandamere Diplomat D. Wandamere Dorcas

Rahlmann, Desiree M., Clovertop Ranch, Newcastle, Calif.

*Clovertop Annette 5 209 Dec 591 37 5953 328
*Clovertop Antoinette's Honey Jr4 210 Dec 519 27 5677 266
*Clovertop Ariel Sr4 171 Dec 790 39 5774 245
*Clovertop Azalea Jr4 277 Dec 226 14 7195 374
*Clovertop Bonny Bell Sr4 318 Dec 528 33 10158 514
Clovertop Bonny Dee Sr2 201 Dec 774 39 5675 270
Clovertop Clover Dell Jr2 214 Dec 709 35 5727 251
Clovertop Emola Jr3 136 Dec 774 40 4090 183
S. Clovertop Builder D. Clovertop Eola
*Clovertop Escola Sr4 196 Dec 776 50 7116 371
Clovertop Noel Jr2 365 Dec 398 22 10171 483
S. Clovertop Electric D. Troutmere Neva
*Clovertop Pepper Jr3 144 Dec 1036 62 5666 276
S. Clovertop Builder D. Bella Donna Pepper
*Clovertop Silver Star Sr3 225 Dec 638 39 7067 340
*Clovertop Starlight 6 306 Dec 452 23 9496 407
*Clovertop Sunshine Sr2 165 Dec 883 37 5667 236
*†Clovertop Tilly 6 283 Nov 396 21 9191 416

§Ramos, Arturo Peralta, Mrs., Hunthill Farm, Rushland, Pa. ARHT

*†Arbutus of Bridgett's Farms Jr3 82 Jan 1118 49 3128 140
S. Spar Hill General MacArthur D. Nora Helen of Hill Girt
†Beaverbrook Jonquil Sr4 123 Jan 809 46 4202 204
S. Beaverbrook Radiant Star D. Beaverbrook Jewel's Jasmine
†Bethany Noble Lassie Jr2 305 Jan 46 2 9181 429
S. Coldspring's Romulus Noble D. Bethany Wistar's Lass
†Coldspring's Hardwick's Lassie Sr3 47 Jan 1031 52 1544 83
S. Hardwick's Royal D. Hardwick's Ultra Lass
*†Flying Horse Colonel's Marie 5 197 Jan 1022 63 7692 413
*†Hill Girt Borie 5 203 Jan 800 52 7189 386
*†Hill Girt Eileen Jr4 168 Jan 830 41 5561 243
*†Langwater Maribel Jr4 105 Jan 913 41 3406 149
S. Langwater Patrician D. Langwater May Bell
*†Merco Master's Tess Jr3 162 Jan 696 34 4931 242
*†Rose May of Sunset View Sr4 305 Jan 264 16 6875 352
S. Hardwick's Master D. Marshallvale Red Rose
*†Wilgorlan's Peerless Gleam Jr3 305 Dec 538 32 9127 462
S. Green Meadow Peerless 2d D. Coventry Princess Luster
*†Wolfpen Thetis 6 305 Dec 114 5 10431 416
S. Langwater Astor D. Imp. Wolfpen Tyee

§Reeb, A. L., Aldahome Farm, Meridian, Idaho. ARHT

†Aldahome Bellefleur Sr2 122 Dec 709 41 3319 176
S. Nancy's Darigold Peerless D. Beth of Aldahome
Aldahome Martha 4 263 Jan 570 34 8604 400
*†Aldahome Maybelle Sr3 71 Jan 1300 76 2952 159
S. Nancy's Darigold Peerless D. Willa of Aldahome
†Aldahome Venus Jr2 152 Jan 735 38 4210 199
S. Nancy's Darigold Peerless D. Violet of Aldahome
†Aldahome Vista Jr3 188 Jan 628 43 4977 268
Aldahome Wilma Jr2 259 Jan 690 44 7868 422
*†High Line Faith Jr4 107 Jan 1407 75 5353 260
S. Chuckanut Philip D. Fascination of Hagerman

Rheaume, Henry L., Rheaume's Valley View Farms, Dryden, Mich.

†Her-Mil Queen of Sheba Sr2 305 Oct 258 13 8049 348
S. Chedco James D. Fairlawn Bathsheba
Lyrene Rosamond's Pet Sr2 244 Nov 669 33 7243 383
¶Marjohnelle Ferd's Flo Sr4 206 Nov 752 33 8054 339
Marjohnelle M. Nora Jr3 365 Oct 793 40 12676 564
S. Marjohnelle C. Master D. Marjohnelle Prince's Noranda
†Rheaume's Valley View Georgia Jr3 288 Nov 690 33 9427 387
¶Rheaume's Valley View Margie Sr3 305 Nov 98 5 10129 500
S. Marmion of Richland Farms D. Marjohnelle F. Madge

Rheaume's Valley View Farms, Incorporated, Dryden, Mich.

*†Lockshore Wendy Jr3 305 Nov 224 9 10052 472
S. Lockshore Banner D. Lockshore Monogram's Queen

§Rhodenbaugh, W. W., Rhodenbaugh Ranch, Caldwell, Idaho. ARHT

*†Delphi Dell Ramona Sr3 245 Jan 330 18 5212 238
*†Rhodenbaugh's Abelia Sr2 294 Dec 349 26 7262 399
*†Rhodenbaugh's Alyssum Jr3 214 Dec 623 31 7789 374
†Rhodenbaugh's Amaryllis Jr3 276 Jan 391 22 6624 330
†Rhodenbaugh's Aralia Jr2 170 Dec 509 28 3648 169
*†Rhodenbaugh's Moss Rose 9 236 Jan 744 44 8023 404
†Rhodenbaugh's Syringa Sr3 305 Nov 11 8243 462
S. Michael of Allison Farm D. Rohdenbaugh's Columbine
*†Rhodenbaugh's Viola 10 245 Jan 751 43 8253 432
†Rhodenbaugh's Wild Rose Jr2 201 Jan 458 26 4212 208
*†Westlynn Valor's Charm Sr3 68 Jan 793 40 1944 95
S. Colorado King Valor D. Romeo's Caroline of Prestdale

Rider, J. L., Pleasantview Farm, Catawissa, Pa.

*Hardwick's Lou of Pleasantview 7 346 Jan 1067 58 13162 638
Joyce Ann of Pleasantview Sr3 303 Jan 475 27 8137 422
*Pleasantview Clara Belle 8 265 Jan 1316 65 12413 562
Pleasantview Lilly Lou Jr3 365 Jan 507 28 10734 577
S. Coldspring's Royal Raider D. Pleasantview May Lou
Pleasantview Queen Martha Jr4 160 Jan 994 46 5902 247
S. Royal Laddie of Pleasantview D. Rappana's Queen of Pleasantview
*Rappana's Queen of Pleasantview 8 304 Jan 880 49 11730 564

§Riehl, Elmer J., Elmbeth Farm, Canfield, Ohio.

†Elmbeth Argo's Tranquil Jr2 305 Nov 80 5 8693 411
S. Blakeford Argo D. Gray Haven Ann
Elmbeth Charming Lady Jr3 328 Dec 473 26 7688 385
†Elmbeth Guiding Mayroyal Jr2 305 Nov 41 2 7914 351
S. McDonald Farms Guiding Star D. Evalon P. Duchess
*†Elmbeth Handsome Zelora Sr4 244 Dec 308 18 5867 305
†Elmbeth L. P. County Flower Sr2 12 Dec 365 14
S. Groton House Levity's Goldmine D. Elmbeth Langmelta
†Elmbeth L. P. Lucky Palotterie Jr2 305 Nov 47 2 7546 377
S. Groton House Levity's Goldmine D. King's Lucky June
†Elmbeth Lucky Pauline Jr2 239 Dec 435 21 4915 219
*†Elmbeth Lucky Star 7 161 Dec 597 32 4611 235
S. Franchester Shamrock D. King's Lucky June
Elmbeth Shirley 6 314 Dec 539 30 9602 468
†Elmbeth Ultra L. P. Yvonne Sr2 125 Dec 661 28 3343 160
S. Groton House Levity's Goldmine D. Elmbeth Zillah
†Elmbeth Zana Jr4 305 Nov 16 8184 374
S. Fairlawn Dean D. Elmbeth Dutch Juliana
*†Elmbeth Zillah 5 35 Dec 1161 50 1302 56
S. Fairlawn Dean D. Dairy Maid's Fairy
*†Yeoman's Lucky Fairy 7 305 Nov 29 1 8733 442
S. Fairydale Yeoman D. Sailor's Lucky Jean

Roberts Dairy Company, Omaha, Nebr. ARHT

†Dafoe's Gifterica's Pride Jr4 142 Jan 652 33 3510 162
S. Jonacre Pharos' Dafoe D. Royal's Gifterica
*†Dot-Mar Philosopher's Barbee 6 56 Jan 1186 43 2138 83
S. St. James Philosopher's Alden D. Dot-Mar Pat Barbara
†May's Gladys' Goldie Jr2 86 Jan 663 33 1984 100
S. Ransom Wildcat's Winston D. Ransom Greta's Gladys
†May's Leila's Lena Jr2 56 Dec 614 28 1143 52
S. Ransom Wildcat's Winston D. Ransom Loretta's Leila
†May's Lola's Luella Jr2 92 Jan 800 39 2425 118
S. Ransom Wildcat's Winston D. Ransom Lady's Lola
*†Potts' Paula Prim 7 228 Jan 209 10 6904 287
S. Argilla Duke of York D. Mary Paula
*†Ransom Lady's Louise 7 228 Jan 630 33 7699 346
†Repelmar L. Loraine Sr2 74 Jan 682 32 1722 80
S. Gayhead's His Legatee D. Rock Creek Royal Lily
*†St. Albans Actor's Bellamaria Jr4 222 Sept 34 1 7062 347
S. Wildwood Actor's August D. St. Albans Que Vive Bellamaria
Seco Delightful Jr2 178 Jan 817 40 6166 270
S. McDonald Farms Inspector D. Delight of Woodside
Willy-O-Lou's Cleoria 6 333 Jan 434 25 10668 540
S. Victory's Desirable D. Alertness Tesse
Willy-O-Lou's Dewdrop 5 357 Jan 324 20 11467 610
S. Victory's Desirable D. Willy-O-Lou's Ruth
†Windmere Lass 5 161 Jan 761 35 4378 204
S. Foremost Valor's Heir D. Rockingham Slogan Lass

§Robertson, James B., Mid-Cutstraw Farm, Paoli, Pa.

†Bountiful Agnes Sr3 72 Dec 1202 57 2751 133
S. Villa Way Career D. Quincy Agnes
*†Bountiful Brilliant Beauty Jr4 121 Dec 986 48 4319 199
*Bountiful Brilliant Sunshine Jr3 232 Dec 803 43 8509 400
†Bountiful Ultra Beauty Sr4 163 Dec 940 45 6181 280
S. Villa- Way Career D. Browalie Ultra Beauty
*†Marie's Pride Lassie Sr4 78 Dec 1314 53 3466 147
S. Marie's Pioneer Prince D. Quincy Bulwark Pride
†Shady Lawn's Wyona Jr3 259 Dec 806 47 9679 503

§Romig, John L., Romeade, Kennett Square, Pa. ARHT

†Worthland Pride Jr4 167 Jan 585 30 4013 186

§Romig, John L. & Mary W., Romeade, Kennett Square, Pa. ARHT

†Jane of Romeade Jr2 305 Dec 86 5 9025 416
S. Maxie's Ferdinand D. Hunter's Betty
†Rose Astrologer of Romeade Jr2 151 Jan 623 33 3611 166
S. Romig's Mac D. Romig's Primrose
†Spar Hill Yellow Gentian Jr3 264 Jan 551 33 6840 345

§Rosenbaum & Brothers, Rose Tree Farm, Mount Vernon, Ind. ARHT

†Rose Tree Gay Tarbo Jr2 216 Jan 643 30 5343 239
†Rose Tree Taurine Jr2 305 Nov 145 10 6701 330
S. Langwater Torreador D. Rose Tree Gay Bunte
†Rose Tree Torreador's Clara Jr2 224 Jan 474 23 5168 260
†Rose Tree Torreador's Snowdrop Jr2 110 Oct 675 30 2635 110
S. Langwater Torreador D. Sarnia Snowdrop

Roughsedge Brothers, Bear Haven Farms, Bloomsburg, Pa. ARHT

Bear Haven's Amanda Jr2 113 Jan 921 47 3808 177
S. Coldspring's Hardwick's Mister D. Meadow Spring Amanda 3d
Bear Haven's Mister's Alice Sr2 71 Dec 1006 42 2417 110
S. Coldspring's Hardwick's Mister D. Fairlawn Brilliant
Bear Haven's Mister's Primrose Jr2 92 Jan 928 48 2960 142
S. Coldspring's Hardwick's Mister D. Royal Prosperity's Anita
Bear Haven's Monarch's Merry Jr2 117 Jan 859 39 3728 169
S. Gardenville Monarch D. Convoy's Merry
Bear Haven's Steadfast Lily Jr2 279 Jan 572 31 7913 366
*Convoy's Jane Sr3 365 Jan 135 8 14289 748
S. Coldspring's Hardwick's Convoy D. Juno's Jane
*Ivy's Golden Lass Jr4 257 Jan 870 51 9348 487
*Rhoda's Rosie Jr4 220 Jan 890 45 9331 427
*Worthland Fairy 5 86 Jan 1550 70 4266 208
S. Hill Girt Worthland D. Count's Fancy of Blue Spruce

Rundell, Dale E., Ore Hill Farm, Livingston, Wis.

Eurith of Ore Hill 5 365 Jan 316 18 10248 513
S. Mound City Monarch D. Eulalia of Ore Hill
Julip of Ore Hill Jr4 61 Jan 1259 59 2452 115
S. Wey Acres Grandee's Maxim D. Judy of Ore Hill
Marigold of Ore Hill Jr4 281 Jan 754 43 10368 497
Mazie of Ore Hill 7 80 Jan 1144 54 3189 162
S. Mound City Monarch D. Murnie of Ore Hill
Ore Hill Mistress Jr4 98 Jan 1186 48 4127 160
S. Wey Acres Grandee's Maxim D. Murnie of Ore Hill

§Russell, E. M., Russellhurst Dairy, Zillah, Wash. ARHT

†Matilda of Russellhurst 6 282 Jan 577 30 9783 485
May of Russellhurst 7 365 Jan 107 5 10184 465
S. Hero of Russellhurst D. Robert's Pride
¶Old Homestead's Joy 16 272 Dec 644 32 9751 438
†Pearlene of Russellhurst 10 95 Jan 1076 59 3869 203
S. Scudder Ranch Rex D. Pearl of Russellhurst
†Princess Esther of Russellvale 5 139 Nov 808 41 4722 231
Rose Marie of Russellhurst 8 365 Dec 265 15 10923 576
S. Hero of Russellhurst D. Rosebud of Russellhurst
†Russellhurst Judy Jr2 187 Nov 674 36 5501 268
Russellhurst Mary Ellen Jr4 365 Nov 292 17 11886 636
S. Frantilla Mista Noble D. May of Russellhurst
†Russellhurst Mazie Jr2 98 Nov 640 38 2583 131
S. Giant Cedar Star Comet D. Matilda of Russellhurst
†Russellhurst Melora Jr4 114 Dec 859 43 3525 182
S. Russellhurst Bomber D. Russellhurst Rilma
†Russellhurst Pamlie 6 116 Oct 884 52 4149 221
S. Bonneville Lord D. Pearl of Russellhurst
†Russellhurst Rachel 5 101 Jan 995 55 3319 186
S. Frantilla Mista Noble D. Rose Marie of Russellhurst
†Russellhurst Rilma 5 166 Jan 717 42 5167 290
S. Valley Gem Christian D. Rose Marie of Russellhurst
†Russellhurst Rilma's V. J. Jr2 61 Jan 816 55 1605 105
S. Giant Cedar Star Comet D. Russellhurst Rilma
†Russellhurst Ruby Jr4 266 Jan 596 38 8181 477

§Russell, June, Russellhurst Dairy, Zillah, Wash. ARHT

†Russellhurst Rusty Sr2 305 Jan 19 1 8723 465
S. Giant Cedar Star Comet D. Russellhurst Rilma

Rustman, J. H., R-Lane Farms, Bassett, Wis.

Eagle Valley Hassan's Charlotte Jr2 184 Jan 854 47 5731 254
*Gordondale Anita 5 153 Jan 846 49 4765 240
S. Green Meads Proud Gallant D. Gordondale Etta
*Gordondale Minuet 5 317 Jan 568 35 8921 492
*Green Meads Queen Flirt 11 201 Jan 582 30 4980 221
*Hope of Wache-Etcha 6 365 Jan 9 13384 746
S. Seven Oaks Magnet's Noble D. Bonita of Wache-Etcha
*Oak Lane's Rosemount Daphne 6 51 Jan 1613 64 2716 110
S. Rosemount Climax D. Rock Creek Daphne
R. Lane's Hope Jr4 164 Jan 1009 54 6057 275
S. Result of Thorn Hill D. Hope of Wache-Etcha
R. Lane's Joy Jr3 149 Jan 819 43 4178 183
S. Kitchener Minute Man D. Bell Buoy's June
R. Lane's Lucky Girl Sr2 173 Jan 828 41 5393 238
R. Lane's Minute Gem Jr3 123 Jan 637 39 2792 154
S. Kitchener Minute Man D. Beaulieu's Hopeful's Secret
Rose of Wache-Etcha 6 365 Jan 341 20 8006 396
S. Valiant of Wache-Etcha D. Luella of Wache-Etcha
*St. James Count's Rosie 6 180 Jan 1080 47 7007 306

Salsbury, B. F., Willowmere Farms, Fairfax, Va.

Willowmere Angela Sr3 365 Nov 294 14 11761 510
S. Willowmere Genius D. Willowmere Angel
Willowmere Evensong Jr2 328 Dec 9 8006 391
S. Willowmere Wisdom D. Willowmere Evaletta
Willowmere Maxim Stately Sr2 297 Dec 779 38 9787 433
Willowmere Fairy Mary 6 192 Nov 851 42 7115 332
Willowmere Saucy Jr4 205 Nov 878 43 7864 369
Willowmere Sinful Jr4 353 Dec 451 26 9271 456
Willowmere Statuesque 5 365 Dec 178 8 13509 615
S. Willowmere Wisdom D. Willowmere Stardust

§Schaffer, Forest S., Clover Dale Stock Farms, Van Wert, Ohio. ARHT

†Clover Meads Susanna Jr2 270 Oct 562 26 7127 320
S. Birchfield Pharaoh D. Ramie's Christmas Carol

§Schaffer, Forest S. & Milvada, Clover Dale Stock Farms, Van Wert, Ohio. ARHT

†Clover Meads Promise Jr2 305 Nov 74 4 8285 402
S. Birchfield Pharoah D. Manitou's Crescent's Candor
†Maple Lane Frolic's Jennie Jr2 136 Jan 551 28 3340 157
S. Langwater Frolic D. Maple Lane Genevieve

§Schaffer, Milvada, Clover Dale Stock Farms, Van Wert, Ohio. ARHT

*†Greenfield K. Diamond Jr3 299 Dec 643 32 9407 454

§Schaffer, Kenneth W., Clover Dale Stock Farms, Van Wert, Ohio. ARHT

†Clover Mead's Betty Jean Jr2 140 Jan 609 32 3507 188
S. Meadow Lodge Snow Boy D. Clover Mead's Coleen
*†Clover Mead's Eileen Jr4 188 Jan 645 38 5589 277
†Curtiss Candy Immortelle Jr2 126 Jan 741 34 3399 151
S. Green Meads Levity King D. Gayhead's Her Ingenue

§Schepflin, Paul E., Wilema Farms, Fremont, Ohio. ARHT

*†Wilema's Cresta Jr3 121 Jan 1051 47 4882 197
S. Argilla Courageous D. Chestnut Ridge Maid Snow White
†Wilema's Harriet Jr2 266 Jan 515 29 7226 340
*†Wilema's Hazel Jr3 161 Jan 584 32 4172 192

§Schepflin, William F., Wilema Farms, Fremont, Ohio. ARHT

†Wilema's Honoria Jr2 212 Jan 451 23 5258 205

Schlegel, Edward D., Damian Farms, Conesus, N. Y.

Damian Chattor Jr2 254 Dec 722 38 8412 396
¶Damian Do-Re-Mi Sr2 92 Dec 960 37 3210 125
S. Damian Major D. Damian Doseedoe
¶Damian Innocent Jr4 184 Dec 916 40 6455 264
¶Damian Pensive Jr2 61 Dec 997 47 1966 102
S. Damian Victor of Ridglydale D. Damian Penthesilea
¶Damian Rollic Sr2 301 Sept 13 7546 378
S. Damian Victor of Ridglydale D. Rosy Ultra Upland
Damian Troynet Sr2 365 Dec 126 10 10472 498
S. Damian Nodrog Coronet D. Wyebrook Damian Princess
¶Damian Troyon Sr2 61 Dec 986 43 2000 82
S. Damian Nodrog Coronet D. Wyebrook Damian Princess
¶Damian Una Rose of Locusts Jr4 305 Dec 205 8 12534 506
S. McDonald Farms Floyd D. Hope Rose of Locusts
¶Mignon of Black River 9 71 Dec 1026 44 2582 115
S. Green Meadow Monitor D. Mignonette of Black River

§Schlegel, Edward D., Mrs., Damian Farms, Conesus, N. Y. ARHT

*†Brenda Rose of Locusts 5 245 Dec 680 34 7743 338
*†Damian Celia 8 120 Dec 522 25 2971 138
S. Rosemount Rex D. Orchard Acres Pride
*†Damian Cornelia 6 153 Dec 814 40 5641 254
*†Damian Dahlia 6 245 Dec 612 37 7073 346
*†Damian Electa 6 255 Dec 596 34 7359 368
*†Damian Leza Sr3 146 Dec 714 32 4838 214
S. McDonald Farms Floyd D. Leona Rose of Locusts
*†Damian Mermaid 5 234 Dec 517 29 5285 260
†Damian Moneta Sr2 92 Dec 739 33 2373 104
S. Coronation Corporal Ambler D. Damian Monica
*†Damian Noma 7 245 Dec 348 22 4794 248
*†Damian Patrician Gramma 7 91 Dec 911 41 2852 132
S. Langwater Patrician D. Midnight Amie of The Glen
*†Damian Yolanda 7 119 Dec 555 30 2801 145
S. Coronation Yeoman D. Orchard Acres Prince's Della
*†Orchard Acres Orchid 7 259 Dec 728 38 8325 383

§Schleigh, W. B., Golden Hill Farm, Martinsburg, W. Va. ARHT

†Golden Hill Faithful Lady Jr2 78 Dec 668 33 1723 80
S. Langwater Pete D. Woodside Hall Knollton Flirt
*†Golden Hill Honeydew Sr3 261 Dec 216 17 4710 246
†Golden Hill Mary Ellis Jr2 61 Dec 684 32 1346 61
S. Langwater Pete D. Golden Hill Sally Belle
*†Golden Hill New Daystar Jr3 170 Dec 577 36 3772 202
†Golden Hill Sanka Jr2 61 Dec 620 24 1205 48
S. Langwater Pete D. Golden Hill Sarah Lee
†Golden Hill Susie Jr2 278 Nov 60 4 5511 277
S. Blakeford Mikado D. Woodside Hall Knollton Estor
*†Groton House Levity's Karo Jr4 305 Nov 2 6329 320
S. Pine Manor Levity's Legacy D. Groton House Kate
*†Groton House Levity's Vatina Jr4 122 Dec 727 36 3045 123
S. Pine Manor Levity's Legacy D. Groton House Caesar's Vat

§Schmid, John, La Honda, Calif. ARHT

*†Camellia of La Robleda 5 238 Dec 451 20 6296 249
†Carnation of La Robleda Jr3 305 Dec 131 7 7438 389
S. Commando of La Robleda D. Senorita of La Robleda
†Ceneraria of La Robleda Sr2 238 Dec 563 27 6383 249
†Colbumine of La Robleda Jr3 305 Dec 182 9 7646 375
S. Marco of La Robleda D. Begonia of La Robleda
†Fuschia of La Robleda Sr4 154 Dec 876 50 4805 215

§Schoellerman, Franklin R., Valley Oaks Farm, Galt, Calif. ARHT

*†Circle L. Flute's Miss Jr3 305 Dec 525 34 9128 510
S. Philosopher's Beau Geste D. Yellow Creek Meadow Flute
*†Effie Goldie 5 193 Dec 905 55 7738 416
*†Ferdinand's Evelyn 6 305 Nov 207 15 8959 490
S. Sue's Ferdinand The Bull D. Happyholme Edna
*†Happyholme Diamond Maid 7 305 Dec 902 47 13496 632
S. Adohr Darby Diamond D. Escalon Merry Maid
†Happyholme Pretorian's Velmia 7 235 Dec 549 32 8281 486
*†Holmwood's Foremost's Clarice 7 62 Nov 1709 74 3489 155
S. Foremost Laurentic Lad D. Maywood's Greta
*†Valley Oaks Carol Sr4 87 Dec 1090 46 3142 136
S. Chedco Honeyboy D. Holmwood's Foremost's Clarice
†Valley Oaks Com's Loretta Jr2 84 Dec 1035 54 2786 133
S. Siwash Ethel's Commando D. Valley Oaks Loretta
†Valley Oaks Com's Starlight Jr2 169 Dec 662 38 4476 256
†Valley Oaks Eve Jr2 261 Dec 529 28 6469 319
*†Valley Oaks Nella Jr3 230 Dec 907 36 9244 393
†Valley Oaks Perfector's Tillie Jr2 270 Dec 589 33 7138 344
†Valley Oaks Perf's Goldie Jr2 218 Dec 603 38 5981 325
†Valley Oaks Radiance Jr2 264 Dec 788 42 8600 432
*†Valley Oaks Rosalind Sr3 305 Nov 211 14 8881 454
S. Security's Pride D. Rosena of Winbrook
*†Valor's D. Heata 8 294 Dec 564 26 9658 416

§Schust, Clarence L., Ridgewood Farms, Fort Wayne, Ind. ARHT

*†Holdridge Chartress 8 229 Oct 139 8 5527 286
S. Green Meadow Charter D. Edinham's Champion Amaryllis
†Le Clarin Valentine 6 98 Jan 882 39 3168 159
S. McDonald Farms Valor D. Le Clarin Loretta
*†Marvel's Camelia 6 304 Jan 398 19 9175 406
†Ridgewood Darbelle April Jr3 182 Jan 426 23 3276 166
S. McDonald Farms Darnall D. Supreme's Hindsdale Belle
†Ridgewood Darhold Aurora Jr3 259 Jan 389 27 6464 375
†Ridgewood Darval Amber Sr3 277 Jan 410 24 6858 357
†Ridgewood Farms Dot Jr2 227 Jan 657 35 6220 306
†Ridgewood Farms Rosalind Jr2 265 Jan 453 26 6665 318
†Ridgewood Marvel's Camelia Jr2 212 Jan 692 30 6312 246
S. South Wind Invader D. Marvel's Camelia
†Royal's Rosamond of Owasco Lake 11 200 Jan 419 25 4428 210
S. Florham Royal Don D. Premier's Lady Rosamond
†South Wind Viola 5 214 Jan 506 25 5566 259
†Supreme's Hindsdale Belle 6 98 Jan 795 45 2624 148
S. Iowanola Cherub Supreme D. Star's Hindsdale Bernice
*†Supreme's Hindsdale Mab 6 59 Aug 392 20 2033 111
S. Iowanola Cherub Supreme D. Star's Hindsdale Melba
*†Supreme's Hindsdale Retia 6 263 Jan 172 9 4442 209

Scott, W. H. & Bridges, Gordon W., Hunterdale Farms, Franklin, Va. ARHT

*¶Beauty's Princess Kathryn 6 39 Sept 1261 55 1621 71
S. Croasdaile's Maxim's Majesty D. Princess Dolly's Beauty
*Crouch Noble Silver 7 276 Jan 1030 52 12631 579
*Dora's Maxim Patsy Jr4 250 Jan 1041 64 10463 554
¶Hillside Valorous Ann Sr2 305 Jan 142 8 10521 535
S. Quail Roost King Valorous D. Cumming's Lady Green
*Hillside Valorous Laural Jr4 196 Jan 1186 60 9003 416
¶Linwood Maxim Lady Jr2 305 Nov 496 35 8407 444
S. Clear Springs' Maxim Valor D. Hines' Butterfat Lady
*Lucky Ace's Dairy Maid 7 282 Jan 1087 65 12767 691
*¶Miss Asheville of Beech Park 6 78 Jan 1902 95 4596 234
S. Monarch's Wizard of Eliada D. Gladys' Maureen of Eliada
*¶Rich Hill Lassie 5 130 Jan 1409 69 6067 276
Southampton Conquest Sadie Sr2 365 Nov 210 12 11903 566
S. Riegeldale Viscount's Conquest D. Southampton Sadie
Woodside Maxim's Queen Jr4 212 Jan 798 41 7406 342
S. Woodside Maxim Prince D. Pearl's Queen of Woodside

§Scudder, Lucy R., Scudder Ranch Dairy, Yakima, Wash. ARHT

†Scudder Ranch Colmar's Anchor Jr2 305 Jan 175 9 9157 324
S. Chicona Colmar D. Scudder Ranch Lynn's Anchor
†Scudder Ranch Colmar's Belle Jr2 298 Jan 562 34 7299 393
†Scudder Ranch Colmar's Lady Jr2 305 Jan 337 19 8079 386
S. Chicona Colmar D. Scudder Ranch Princess Lady

†Scudder Ranch Colmar's Maggie Jr2 49 Dec 736 37 1154 58
S. Chicona Colmar D. Margaret of Fawndale
†Scudder Ranch C. Pamela Sr2 156 Dec 599 36 3845 207
Scudder Ranch Dusty's Anna T. Jr4 365 Oct 331 18 8854 443
S. Boulder Bridge Gold Dust D. Scudder Ranch Golden Anna T.
*†Scudder Ranch Dusty's Juletta Sr3 147 Jan 811 42 5116 252
S. Boulder Bridge Gold Dust D. Scudder Ranch Royal Juletta
Scudder Ranch Golden Faith 7 271 Jan 659 34 9798 517
*†Scudder Ranch K. Regina May 5 120 Nov 956 53 4533 241
†Scudder Ranch Nym's Cena Van Jr4 158 Jan 686 32 5117 238
S. Chicona Nym D. Scudder Ranch Sandy's Celia Van
*†Scudder Ranch Nym's Julie Jr4 89 Oct 1036 48 3489 141
S. Chicona Nym D. Scudder Ranch Julie
†Scudder Ranch Nym's Regal Jr3 110 Jan 924 51 3705 198
S. Chicona Nym D. Scudder Ranch Reginice
*†Scudder Ranch R Duchess 5 148 Jan 874 42 5444 268
S. Revilo Masterful D. Scudder Ranch Sandy's Duchess
†Scudder Ranch R. Gentian 6 131 Jan 985 48 5146 243
S. Revilo Masterful D. Scudder Ranch Golden Gentian
*†Scudder Ranch R. Julie 5 305 Jan 142 8 8973 428
S. Revilo Masterful D. Scudder Ranch Julie

Sexton, Sallie Jones, Bryn Du Farm, Granville, Ohio. ARHT
Bryn Du Maxim's Astrid Jr2 365 Nov 492 25 12250 602
S. Bryn Du Maxim's Damon D. Bryn Du Maxim's Atlantis
Bryn Du Maxim's Daphne Jr2 340 Jan 963 56 12433 683
*Bryn Du Maxm's Pallas Jr3 104 Jan 1377 63 4952 219
S. Bryn Du Maxim's Damon D. Bryn Du Patience
*Hamilton County Ideal's Allene 7 129 Jan 1604 68 7291 302
S. Quail Roost Maxim's Ideal D. Eminent Violet
Hickory Hollow Eilene Jr4 240 Jan 1115 49 10779 480
Midview Majesty's Polly Jr2 365 Nov 367 22 10738 574
S. Bournedale Golden Majesty D. Midview's Poppy
*Willow Brook's Betty Jo Sr3 101 Jan 1328 61 4740 210
S. Langwater Triumph D. Willow Brook's Lady Beatrice
*Willow Brook's Gracie Lou Jr3 129 Jan 1178 51 5982 263
S. Langwater Veteran D. Willow Brook's Gracie Adeline
*Willow Brook's Mabel Fern 5 270 Jan 1319 65 14432 662
Willow Brook's Vesta May Sr2 365 Nov 77 4 10887 541
S. Langwater Triumph D. Brook's Vesta of Mohican Farm

§Shafer, Martin, Sans Souci Farm, Fowler, Calif. ARHT
†Fresno Chieftain's Maisie Sr2 239 Jan 254 17 3986 201
†Laguna Carol Lee Sr2 198 Jan 747 35 5068 225
*†Laguna Charmaine Sr3 192 Jan 1067 56 7544 404
†Laguna Dasher's Verna 6 87 Jan 1188 46 3207 128
S. Troutmere Daisy's Dasher D. Webster's Doris
*†Laguna Gwendolyn 7 144 Jan 1122 56 6490 305
S. Webster's Prince Royal D. Webster's French Lady
†Laguna Joyce Sr2 213 Jan 479 26 3992 199
*†Laguna Lucky Charm 5 96 Jan 1135 54 4217 198
S. Laguna Ladysman D. Laguna's Princilla
†Laguna Margie 6 193 Jan 911 46 7073 325
†Laguna Patricia Sr4 305 Dec 232 13 11347 557
S. Laguna Ladysman D. Webster's Lady Betty
†Laguna's Baby Doll Sr3 296 Jan 728 39 9169 436
*†Laguna's Dixie Lou Jr3 213 Jan 459 29 4495 226
†Laguna's Ginny Sims Sr2 305 Jan 443 24 9614 451
S. Adohr Lewis Hanaway D. Laguna Duchess
†Laguna's Patsy Ann Sr3 245 Jan 558 37 6092 332
*†Laguna's Pride's Prudence Sr4 205 Jan 989 49 8390 368
†Laguna's Princilla 8 276 Jan 593 35 8500 432
†Sans Souci Glenda Jr2 173 Jan 623 33 3822 193
†Sans Souci Lona Jr2 77 Jan 674 29 1680 70
S. Laguna's French Vicky D. Laguna Lucky Charm
†San Souci Pride Jr2 221 Jan 783 37 6241 284

Shaw, F. N. & T. M., Pebble Hill Farm, Doylestown, Pa. ARHT
*¶Brookmead's Pearl 8 116 Dec 1175 58 4719 223
S. Langwater Gleeful D. Patricia Berna 4th
*¶Brookmead's Prim 8 52 Oct 1644 61 2697 100
S. Florham Heir D. Brookmead's Priscilla 2d
*¶Brookmead's Sunray 9 48 Oct 1511 58 2300 88
S. Langwater Gleeful D. Brookmead's Sunrise
¶Convoy's Winnie Jr2 192 Dec 1038 46 8325 346
Craiglan Daisy Jr3 232 Dec 652 31 6486 269
Craiglan Valor's Charm Jr2 310 Dec 679 37 8767 427
Craiglan Valor's Fad Jr2 203 Nov 758 38 5815 268
¶Craiglan Valor's Jean Jr2 252 Dec 675 33 6394 300
¶Gardenville Golden Clara Jr2 102 Dec 893 44 3268 153
S. Bournedale Inheritance D. Clarissa Merry of Lindendell
¶Gardenville Golden Daisy Jr2 88 Dec 992 47 2989 137
S. Bournedale Inheritance D. Skyline Daisy
Gardenville Golden Fairy Jr2 130 Dec 883 44 4163 185
S. Bournedale Inheritance D. Skyline's Fairy
Gardenville Golden Iona Jr2 88 Dec 1016 45 1892 127
S. Bournedale Inheritance D. Countess Iona
Gardenville Golden Lily Jr2 185 Dec 638 32 4837 216
¶Gardenville Golden Star Jr2 110 Dec 698 30 2907 130
S. Bournedale Inheritance D. Quincy Starshoot Remembrance
*Ideal Cecelia 6 239 Dec 964 52 9861 484
Liseter Bella's Nellie Jr3 137 Dec 1056 47 5110 211
S. Liseter Bella's Hardfast D. Libelsun's Nellie
Liseter Catania Jr2 339 Dec 683 40 11093 572
Liseter Hardfast Cleopatra Jr3 46 Dec 1244 48 1748 74
S. Liseter Bella's Hardfast D. Liseter Ptolemy's Esperance
Liseter Pansy Sr2 295 Dec 726 44 9135 479
Maple Lane Frolic's Lulu Belle Sr2 271 Dec 894 45 10098 452
*Marshallvale Lena 5 233 Dec 1250 56 12020 493
Pebble Hill Coronet's Anita Jr2 256 Dec 807 39 8089 359
Pebble Hill Coronet's Doris Jr2 334 Dec 756 39 10213 476
Pebble Hill Coronet's Harriet Sr2 161 Dec 1024 44 5552 249
Pebble Hill Coronet's Heloise Jr2 151 Dec 962 47 5641 241
S. King's Heir Coronet D. Pebble Hill Heloise
*Pebble Hill Coronet's Jane Sr3 120 Nov 888 39 4176 182
Pebble Hill Coronet's Murena Jr2 310 Dec 816 45 10900 516
*Pebble Hill Daybreak's Dawn 5 57 Dec 1493 76 3603 179
S. Flying Hill Master Builder D. Alcluyd Dawn's Daybreak
Pebble Hill Debie Jr3 344 Dec 667 40 11691 630
*Pebble Hill Hero's Alice Jr3 172 Dec 1078 50 6726 287
*Pebble Hill Hero's Bess Jr3 212 Dec 976 44 7934 339
Pebble Hill Hero's Charming Jr2 169 Dec 883 40 5300 215
*Pebble Hill Hero's Helena Jr3 163 Oct 958 53 5702 272
*¶Pebble Hill Hero's Lady Sr3 95 Dec 1070 48 3576 163
S. Valleywood Hero D. Quincy Bright Lady
*Pebble Hill King's Brenda Sr3 163 Dec 1059 54 6738 305
*Pebble Hill King's Lucy Jr4 181 Dec 1039 50 7218 321
¶Pebble Hill Lady Jeanette Sr3 305 Dec 322 17 10016 444
S. Blakeford Lord Jim D. Blakeford Cygnet
*¶Pebble Hill Olive Sr4 98 Dec 1286 60 4585 217
S. Longwood Pride D. Longwood Olga
¶Pebble Hill Valbelle Jr2 147 Dec 835 35 4391 173
S. Churn Creek's Valencian D. Pebble Hill Hero's Mary Belle
Pebble Hill Valchrysum Jr2 27 Oct 824 32
S. Churn Creek's Valencian D. Crum Creek's Gold Helichrysum
Pebble Hill Valda Jr2 60 Dec 1050 42 1999 79
S. Churn Creek's Valencian D. Pebble Hill Hero's Helen
Pebble Hill Valrosette Jr2 44 Dec 1046 45 1433 62
S. Churn Creek's Valencian D. Rosewald Rosette
Rosewald Rosette 5 126 Dec 1343 65 5783 271
S. Mussolini D. Glenburnie Irene
Wilgorlan Farms Peerless Jalna Jr2 200 Dec 775 44 6376 316
S. Green Meadow Peerless 2d D. Wilgorlan's Jessie

§Sheldon, L. W. & Sons, Lynworth Farms, Fulton, N. Y.
†Lynworth Flossie Sr2 274 Dec 527 29 6892 342
Lynworth Patty Jr2 334 Dec 454 24 7729 367

§Sheldon's Sons, L. W., Lynworth Farms, Fulton, N. Y.
†Lynworth Cherrio Jr2 205 Dec 788 43 5625 300

Shoal Falls Farm, Incorporated, Hendersonville, N. C. ARHT
*¶Afton's Golden Phyllis Jr3 238 Dec 474 23 7332 303
*Arden's Maxim Daisy 5 331 Dec 645 35 12482 597
†Brays Island Holly Jr2 304 Dec 469 32 7248 353
*Bright King's May Rose 5 352 Dec 734 36 16276 668
*†Cesor Maxim's Irene Sr3 182 Dec 749 39 6230 334
†Coker's King Sunrise Jr2 268 Dec 514 30 6110 296
Edisto Farm's Ettie Jr2 126 Dec 813 45 3764 179
S. Bryn Du Maxim Dodsworth D. Oakhurst Magic Eva
Fairlawn F. P. Irome Jr2 344 Dec 1134 61 14545 675
*Fairlawn Maxim's Eyre 6 224 Dec 1022 60 9959 495
*¶Fairlawn Maxim's Galia 5 78 Dec 1571 80 3784 203
S. Quail Roost Rose Maxim D. Fairlawn Beda
¶Fairlawn Maxim's Gwenn 5 44 Dec 1449 70 1959 93
S. Quail Roost Rose Maxim D. Sepascot La Noce Vixter
¶Fairlawn Maxim's Happy Girl Jr4 84 Dec 1198 67 3550 194
S. Quail Roost Rose Maxim D. Bournedale Flirt
†Fairlawn Maxim's Irene Sr2 305 Nov 473 30 7618 410
S. Quail Roost Rose Maxim D. Foxdeans Charity
*Fanning Field's Inez 6 306 Dec 631 30 12180 510
*Fanning Field's Irene 6 321 Dec 1301 72 17283 794
*¶Fanning Fields' Joy 5 202 Dec 1070 51 9605 425
*Fanning Fields' Kamile Sr4 281 Dec 1116 59 15277 675
*Fanning Fields' Koquette Jr4 289 Nov 851 43 12958 572
*Fanning Field's Kyola Sr4 351 Dec 480 25 12050 545
*†Fanning Fields' Maxim Louise Sr3 89 Oct 292 11 2184 90
S. Riegeldale Majesty's Compliment D. Fanning Fields' Hannah
Fanning Fields Maxim Marion Jr2 365 Nov 281 15 12693 580
S. Riegeldale Majesty's Compliment D. Fanning Fields' Henrietta
Fanning Fields Maxim Mildred Jr3 43 Dec 1427 65 1890 86
S. Riegeldale Majesty's Compliment D. Fanning Field's Frances
Fanning Fields Maxim Niobe Jr2 183 Dec 1039 62 6770 320
Hillandale Kitty Jr3 79 Dec 767 41 1999 102
S. Quail Roost King Spot D. Kitty of Clover Farm
†Idlehour's Marigold Jr2 305 Nov 364 21 7918 381
S. Rose Maxim D. Betty Laurel Kay
*Maybell of Connemara Farms 10 296 Dec 1037 51 13641 625
*†Maxim's Cathryn of Mills River Jr3 81 Oct 237 10 1738 180
S. Quail Roost King Brilliant D. Wally of Mills River
*Mountain Meadow Iris Sr3 226 Oct 552 27 7001 338
Pecan Hill's Vannella Jr2 80 Dec 729 37 1940 98
S. Pecan Hill's General McArthur D. Fairlee Acres Maxim Rosanne
P. V. Benjamine Bela Jr3 365 Dec 709 39 13149 660
S. Riegeldale Illustrious Benjamin D. Riegeldale Sensation Bela
Quinton Stock Farm's Bonny Jr2 324 Dec 947 49 12236 550
¶Riegeldale Conqueror's Mae Jr3 53 Dec 699 37 1192 61
S. Riegeldale Emory's Conqueror D. Riegeldale Emory's Mae
*Riegeldale Mck. Becky 7 254 Dec 759 41 9406 445
†Ruth's Silver Moon Jr2 305 Nov 89 6 7759 407
S. Fanning Fields Ira D. Pat's Carnation Ruth
Traxdale Maxim D. Lassie Jr2 158 Dec 741 40 3887 182

Shore, M. F., Grassy Grove Guernsey Farm, Cycle, N. C. ARHT
*¶Clear Springs' Gold Hebe Sr3 275 Dec 683 36 10283 482
¶Diana's Queen of New River Sr4 171 Dec 400 20 3880 171
*Flossie Mae of Grassy Grove 7 365 Nov 715 43 12795 613
S. Top-Guard of Hill Girt D. Dawn's Floral of Grassy Grove
¶Grassy Grove King's Marie Jr2 216 Dec 712 31 5892 262
¶Grassy Grove King's Pearl Jr2 156 Dec 792 39 4789 224
Grassy Grove Maxim's Faith Jr2 365 Nov 71 4 9448 516
S. Rose Maxim D. Top's Annielee of Grassy Grove
*¶Grassy Grove Maxim's Fay Sr3 290 Dec 455 24 10333 496
*Grassy Grove Maxim's Libbie Jr3 340 Nov 370 24 9377 496
*Grassy Grove Maxim's Pansy Jr3 352 Dec 545 34 9374 535
¶King's Maxim's Nancy Ann Sr2 53 Nov 84 4 1315 63
S. Maxim's King of Grassy Grove D. Maxim's Nancy of Grassy Grove
*King's Silver Mary 6 365 Dec 47 3 8787 472
S. Floral's King of Grassy Grove D. Silver Mary
*¶Maxim's Nancy of Grassy Grove 5 204 Dec 947 44 7842 370
*McDonald Farms Itaska Sr3 365 Oct 608 32 11340 569
S. McDonald Farms Conqueror D. McDonald Farms Classy
*Sherwood Forest Gladness 9 365 Nov 76 4 11395 564
S. Langwater Forester D. Sherwood Forest Model Godivia
Skuggek's Bonita Jr4 313 Nov 692 47 10223 575
*Wakefield Yeoman's Grace Sr4 365 Nov 88 6 12157 691
S. Wakefield Yeoman's Prince D. Wakefield Gift

Slagle, A. B., Belmont View Farm, Franklin, N. C.
Belmont View Laddie's Pebble Jr2 226 Nov 346 20 4908 250
Belmont View Laddie's Peri Jr2 214 Nov 417 25 5028 253
Belmont View Laddie's Rena Jr2 225 Nov 561 31 7257 323
Belmont View Lovely 6 192 Nov 659 31 6275 242
Belmont View Lucinda 6 226 Nov 750 41 8762 396
Belmont View Lucky 6 365 Nov 50 3 7535 401
S. Alex of Belmont View D. Patricia of Belmont View
Belmont View Mabel 6 152 Nov 654 40 4964 242
Belmont View Maggie 5 259 Nov 490 27 6829 319
Belmont View Marge 5 320 Nov 442 25 9762 448
Belmont View Marianna 5 122 Nov 945 41 4795 200
S. Merrymaker of Garden Creek D. Hannah of Belmont View
Belmont View Mary 5 333 Nov 511 27 9456 443
Belmont View Meg 5 359 Nov 411 23 10330 499
Belmont View Mint 6 102 Nov 546 27 2592 113
S. Wanda's Sentry of Garden Creek D. Fairie of Belmont View
Belmont View Mona 5 356 Nov 147 9 11945 519
Belmont View Nadine 5 120 Nov 804 36 4118 159

Belmont View Nantuckett	Sr4	293	Nov	347	22	7280	349
†Belmont View Natalie	Sr3	305	Oct	45	2	7016	381
S. Quail Roost King Ned	D. Laura of Belmont View						
Belmont View Ned's Olma	Jr3	248	Nov	426	27	6373	361
†Belmont View Ned's Olympia	Jr3	305	Oct	119	7	6849	353
S. Quail Roost King Ned	D. Myra of Pleasant Valley						
Belmont View Ned's Omelia	Jr3	275	Nov	318	18	5563	270
Belmont View Ned's Ovation	Sr3	183	Nov	953	50	7460	341
Belmont View Ned's Peonie	Jr2	226	Nov	554	31	6204	277
Belmont View Ned's Perfection	Sr3	140	Nov	668	35	4979	202
S. Quail Roost King Ned	D. Belmont View Lottie						
Belmont View Ned's Primrose	Sr3	100	Nov	827	47	3265	152
S. Quail Roost King Ned	D. Lily of Belmont View						
Belmont View Nimble	Sr4	166	Nov	493	28	4801	214
Belmont View Nola	5	213	Nov	854	41	8716	350
Belmont View Orpha	Sr3	201	Nov	1105	61	10686	478
Belmont View Pallie	Jr2	242	Nov	550	26	6573	292
Belmont View Pansy	Sr2	240	Nov	639	39	7274	346
Belmont View Paralee	Jr2	248	Nov	501	28	6582	308
Belmont View Patsy	Jr2	239	Nov	432	26	6138	314
Belmont View Pauline	Jr2	224	Nov	442	25	5596	249
Belmont View Poppy	Jr2	228	Nov	459	27	5184	263
Belmont View Pride	Sr3	208	Nov	321	19	5144	238
Eleanor's Angeline	8	334	Nov	215	11	11456	475
*Fairlady of Belmont View	10	137	Nov	1461	80	8083	346
S. Wanda's Sentry of Garden Creek	D. Callie of Belmont View						
Freckles of Belmont View	10	223	Nov	696	44	8983	463
Gay Fairfax Patsy	8	303	Nov	1199	53	16665	692
Gay Venus	9	302	Nov	302	20	7232	365
Goldie of Belmont View	9	188	Nov	742	40	6915	334
Gray's Bessie	Jr3	262	Nov	503	24	8248	328
Harmony of Belmont View	7	365	Nov	30	1	7949	383
S. Wanda's Sentry of Garden Creek	D. Dairymaid of Belmont View						
Harriet of Belmont View	8	323	Nov	411	25	8874	428
Hazel of Belmont View	9	157	Nov	936	41	6607	265
Hilda of Belmont View	8	334	Nov	131	7	9053	446
S. Wanda's Sentry of Garden Creek	D. Beatrice of Addington Farm						
Hopeful of Belmont View	8	305	Nov	2		7895	360
S. Wanda's Sentry of Garden Creek	D. Fairie of Belmont View						
Irma of Belmont View	7	191	Nov	842	38	7135	286
Issaqueena Mary Theryl	6	243	Nov	501	31	7974	375
Issaqueena Master's Hollane	6	220	Nov	435	28	5281	264
Issaqueena Master's Labell	Jr4	243	Nov	381	24	7911	381
Issaqueena Maxim Ideal	6	191	Nov	805	41	7047	286
Issaqueena Ruby Eulalia	6	320	Nov	290	23	8593	482
Joy of Belmont View	8	267	Nov	296	14	6162	277
Juanita of Belmont View	7	153	Nov	407	22	4044	184
*Kate of Belmont View	10	192	Nov	944	54	8818	381
†Lassie of Belmont View	6	305	Oct	125	6	7701	339
S. Alex of Belmont View	D. Gussie of Belmont View						
Laura of Belmont View	6	365	Nov	190	11	8058	409
S. Wanda's Sentry of Garden Creek	D. Bessie of Maxwell Farm						
Lena of Belmont View	6	114	Nov	810	41	4081	166
S. Alex of Belmont View	D. Maud of Belmont View						
May's Tallentina	9	365	Nov	51	2	13644	621
S. Slagle's Gift	D. Raider Girl's May						
Myra of Pleasant Valley	7	325	Oct	416	21	8509	385
†Nancy of Belmont View	Sr4	305	Oct	23	1	6390	312
S. Callie's Boy of Belmont View	D. Linda of Belmont View						
†Naomi's Delight of Belmont View	12	305	Oct	98	5	8577	444
S. Beauty's Laddie of Rock Spring	D. Naomi of Garden Creek						
Patricia of Belmont View	9	166	Nov	797	39	6839	281
P. V. Sensation Constance	Sr3	183	Nov	799	48	6157	298
*Rose Lady's Daughter	9	148	Nov	1311	59	7939	310
Warrior's Gay Dot	8	355	Nov	221	12	8611	368
Yeoman's Pansy's Donna	Sr2	183	Nov	640	29	5588	225

Smith, I. P., Wildwood Run Farm, Maumee, Ohio. ARHT

¶Clearfield Sunbeam	Jr3	193	Jan	517	29	4217	218
*†Coronation Jeretta	Jr4	214	Dec	420	22	4402	209
†Edinham Winona Buttergirl	Sr2	133	Jan	686	34	3293	156
S. Green Meads Wel-King	D. Edinham Butter Maid						
*†Kiwanis Girl	5	298	Sept	237	12	6068	305
S. Coronation Prince Steadfast	D. Normandy Beatrice						
†Knight's Dairy Maid Beatrice	Jr2	128	Oct	89	4	2610	120
†Reynold's Coronation Omega	Jr2	118	Jan	665	34	2739	136
S. Coronation Patent	D. Reynold's Opportunity						

§Smith, Joseph W. & Todd, Virgil L., Libensam Farms, Ligonier, Ind.

*†Mayflower's Peoria	Jr4	305	Oct	549	25	11333	527
S. Foremost Prince Phillip	D. Mayflower's Country Blossom						

Smith, Nelson H., Steele Hill Farm, Laconia, N. H. ARHT

¶Pine Hill's Golden Emaline	Jr2	305	Jan	452	22	9480	442
S. Argilla Goldenglow	D. Elmwood Pearl						
*Steele Hill Heather	Jr4	302	Dec	1344	69	14174	694

Smock, Kenneth, KenVer Farm, Noblesville, Ind. ARHT

Cherub's Ken Ver Girl	Sr2	365	Oct	365	19	8672	414
S. King's Cherub of Normandy	D. Normandy Thais						
Cherub's Ken Ver Patricia	Jr3	341	Oct	417	22	9875	481
Ken Ver Wonder's Doris	Jr2	230	Nov	702	37	7245	355
Ken Ver Wonder's Judy	Sr2	199	Nov	758	36	6278	278

Smock, Kenneth, Mr. & Mrs., KenVer Farm, Noblesville, Ind. ARHT

Bolendale Muncie's Ocenia	Jr3	338	Oct	1048	55	13170	653
*Cherub's Ken Ver Thais	5	111	Dec	936	42	3817	165
S. King's Cherub of Normandy	D. Normandy Thais						
Douglaston Baroness Terrington	Jr2	115	Nov	844	42	3443	155
S. Douglaston Crown Prince	D. Douglaston Maharani Idar						
Flying Horse Butterboy's Lass	Jr2	100	Nov	959	46	3452	150
S. Flying Horse Royal Butterboy	D. Flying Horse Patrician Lassie						
Flying Horse Select's Lute	Jr2	280	Nov	485	29	7391	442
KenVer Wonder's Dairymaid	Jr2	100	Nov	708	39	2781	138
S. Pine Manor King's Wonder	D. Cherub's KenVer Dairymaid						
KenVer Wonder's Kira	Jr2	152	Nov	704	35	4454	197
KenVer Wonder's Rose	Jr2	145	Nov	820	43	4523	226
S. Pine Manor King's Wonder	D. Challenger's KenVer Agnes						
*Lady Rosalie of Wheeler Farms	7	111	Dec	840	36	3436	145
S. Foremost Superlative	D. Chedco Rosalie						
Windale Leader's Josie	Jr2	80	Nov	911	46	2572	116
S. Coronation Leader	D. Joan of Alder Lea						

Southern Dairies, Incorporated, Valkyrie Farm, Candler, N. C. ARHT

Valkyrie Dixie Bella	Jr2	248	Dec	615	30	6618	274
*Valkyrie Dixie Masher	6	322	Dec	462	27	9568	477
Valkyrie Dixie Vanity	Sr2	166	Dec	699	39	4692	217
*Valkyrie Gabriel's Alicia	7	164	Dec	1042	57	6987	326
*Valkyrie Gabriel's Beatrice	8	145	Dec	1166	52	7010	293
S. Valkyrie Viking's Gabriel	D. Valkyrie Masterful's Beatrice						
*Valkyrie Gabriel's Evelyn	6	102	Dec	1336	71	4749	251
S. Valkyrie Viking's Gabirel	D. Valkyrie Mary Evelyn						
*Valkyrie Masterpiece Sunflower	9	184	Dec	375	20	5190	253
Valkyrie Southern Annette	Jr2	217	Dec	780	39	6364	275
*Valkyrie Southern Beatrice	7	64	Dec	1557	68	2992	134
S. Quail Roost Master Fred	D. Valkyrie Masterful's Beatrice						
*Valkyrie Southern Bella	Jr4	365	Dec	280	18	10194	494
S. Quail Roost Master Fred	D. Valkyrie Masterful's Annabelle						
*Valkyrie Southern Daisy	8	218	Dec	696	36	7234	328
*Valkyrie Southerner Ann	Jr4	151	Dec	749	48	4548	222
Valkyrie Southerner Anvalie	Jr2	171	Dec	586	28	3858	171
S. Valkyrie Southerner	D. Valkyrie Tar-Heel Anvalie						
*Valkyrie Southerner Chene	Sr4	149	Dec	945	50	5595	242
S. Valkyrie Southerner	D. Valkyrie Southern Chene						
Valkyrie Southerner Orchid	Jr2	221	Dec	642	35	5383	261
*Valkyrie Southern Evelyn	7	103	Dec	1271	67	4469	232
S. Quail Roost Master Fred	D. Valkyrie Mary Evelyn						
*Valkyrie Southern Felicity	5	319	Dec	659	42	9942	476
*Valkyrie Southern Girl	6	225	Dec	933	50	9227	462
*Valkyrie Southern Lass	Sr3	273	Dec	643	36	8532	438
*Valkyrie Southern Masher B.	Jr3	333	Dec	552	30	9385	439
*Valkyrie Southern Melba	Jr4	325	Dec	634	40	11821	599
Valkyrie Southern Molly	Jr2	259	Dec	699	38	7862	383
*Valkyrie Southern Nellie	7	275	Dec	818	41	11073	486
*Valkyrie Southern Sunflower	6	266	Dec	773	47	9811	512
*Valkyrie Southern Vanity	6	249	Dec	610	31	8043	344
*Valkyrie Southern Verette	9	205	Dec	1130	55	9555	425
*Valkyrie Tar-Heel Agnes	5	210	Dec	646	36	6818	326
Valkyrie Tar Heel Alice	Jr2	73	Dec	716	38	1654	83
S. Quail Roost King Fred	D. Valkyrie Southern Alice						
*Valkyrie Tar-Heel Amelba	5	184	Dec	934	44	7837	353
Valkyrie Tar Heel Ann	Jr2	213	Dec	715	41	5766	274
*Valkyrie Tar Heel Annabelle	Jr3	333	Dec	593	37	9773	507
*Valkyrie Tar-Heel Annette	5	229	Dec	760	41	8600	437
Valkyrie Tar Heel Chene	Sr2	266	Dec	616	34	6951	311
*Valkyrie Tar-Heel Evelyn	Sr3	333	Dec	383	28	7772	465
*Valkyrie Tar Heel Morandee	Sr3	321	Dec	559	33	9473	466
*Valkyrie Tar Heel Nellie	Sr4	145	Dec	769	40	4439	213
S. Quail Roost King Fred	D. Valkyrie Southern Nellie						
Valkyrie Tar Heel Nellie B.	Sr2	98	Dec	1191	52	3803	177
S. Quail Roost King Fred	D. Valkyrie Southern Nellie						
*Valkyrie Tar Heel Orchid	Jr4	365	Dec	300	17	10309	601
S. Quail Roost King Fred	D. Valkyrie Southern Orchid						
Valkyrie Tar Heel Polly	Sr3	259	Dec	584	38	8963	487
*Valkyrie Vita-Lure Ankle	Jr3	223	Dec	671	35	7196	376
*Valkyrie Vita-Lure Aster	5	153	Dec	1007	50	5676	248
*Falkyrie Vita-Lure Donna	5	237	Dec	924	49	9069	443
*Valkyrie Vita-Lure Girl	Sr3	214	Dec	719	37	6592	314
*Valkyrie Vita-Lure Hanna B.	Sr3	184	Dec	703	37	6169	308
*Valkyrie Vita-Lure Masher	5	302	Dec	649	36	11922	572
Valkyrie Vita-Lure Melba R	Jr3	153	Dec	851	50	5121	253
*Valkyrie Vita-Lure Sunflower	5	184	Dec	946	49	7555	339

§Steele, Harold A., Idagem Guernsey Farm, Gooding, Idaho. ARHT

*†Idagem Benedict's Portia	Jr3	23	Nov	862	44		
S. Chuckanut Benedict	D. Idagem Truman's Penelope						
Idagem Creator's Jacette	Jr2	239	Dec	582	43	6881	365
†Idagem Creator's Pamela	Jr2	42	Dec	1205	43	1572	60
S. Creator L. of Prestdale	D. Idagem Truman's Page						
*†Idagem Prince's Pearl	Jr4	305	Dec	141	7	9172	437
S. Western Glow Prince Butterfat	D. Idagem Sequel's Petunia						
*†Idagem Truman's Janet	5	178	Nov	479	24	5936	310
*†Idagem Truman's Mermaid	Jr3	241	Nov	507	25	7388	346

§Steele, James A., Idagem Guernsey Farm, Gooding, Idaho. ARHT

†Idagem Creator's Carol	Jr2	64	Dec	1133	50	2393	109
S. Creator L. of Prestdale	D. Idagem Benedict's Camille						

§Steele, Kenneth A., Idagem Guernsey Farm, Gooding, Idaho. ARHT

*†Idagem Benedict's Jean	Sr3	84	Dec	939	61	3017	172
S. Chuckanut Benedict	D. Idagem Truman's Joyce						
†Idagem Creator's Jennifer	Jr2	17	Nov	558	30		
S. Creator L. of Prestdale	D. Idagem Benedict's Jean						

§Stephens, R. L., Greyvue Guernsey Farm, Bellingham, Wash. ARHT

†Lindy's Dian of Waylayne	Sr2	260	Nov	246	17	5337	286
†Peaches Majoress of Waylayne	7	301	Nov	72	4	6829	319
S. Sylvia's Waylayne Major	D. Peaches of Waylayne						
†Revilo Nadine	Jr2	262	Nov	359	26	5527	304
†Waylayne Butterfat Sue	5	221	Nov	563	31	7334	332

§Stilson, Ward K., Mallard Lake Farm, Anderson, Ind.

†Alfacrest's Q. V. Jeanne	Sr3	305	Dec	284	19	8803	473
S. Hilltop Que Vive Hambro	D. Alfacrest's R. A. Jane						
†Clarlon Marabell	Sr2	91	Dec	714	32	2621	116
S. Yellow Creek Meadow Alert	D. Clarlon Rosette's Lilly						
†Normandale's Raider's Violet	Jr3	176	Dec	440	22	4977	230
*†Yellow Creek King's Ruth	Sr3	216	Nov	596	26	8201	364

§Stoneman, William A., Gallio Farm, Belle Vernon, Pa. ARHT

†Gallio D. Levity	Sr2	305	Sept	203	10	7716	310
S. Gwenwilmar Duke's Dan	D. Gallio B. Louella						
*†Gallio D. Levity	Sr3	49	Jan	1133	48	1825	77
S. Gwenwilmar Duke's Dan	D. Gallio B. Louella						
†Gallio D. Queen	Jr3	303	Jan	21	1	6537	309
S. Gwenwilmar Duke's Dan	D. Gallio B. Princess						
†Gallio N. Judy	Jr2	67	Jan	664	27	1467	61
S. Friendship Noble George	D. Gallio Doris Alein						
†Gallio N. Diana	Jr2	305	Nov	218	11	7470	373
S. Friendship Noble George	D. Gallio V. Mildred						
†Gallio N. Sue	Jr2	305	Nov	164	12	7198	340
S. Friendship Noble George	D. Susana of Hickory Grove						
†Gallio Royal Beda	Jr2	157	Jan	512	21	3073	121
S. Royal Crescent	D. Gallio Dan's Milly						
†Gallio Royal Clarissa	Jr2	157	Jan	410	20	2706	130
S. Royal Crescent	D. Gallio Dan's Lassie						
*†Gallio V. Lilly	5	142	Jan	1075	48	5992	268
S. Gallio Victor	D. Walnut Valley Itchen Daisy						
†Lone Oak Opal's Daisy	Jr3	161	Jan	454	22	3497	158
S. Kenmar Hills Peter Maxim	D. Glenco R. Opal						

Stowe, Clark, Golden Butte Guernsey Farms, Gridley, Calif.

†Golden Butte Builder's Cora	Sr2	62	Dec	1317	62	2616	129
S. Golden Butte Builder	D. Carmen's Cora						
Golden Butte Builder's Highness	Jr3	306	Dec	631	34	8256	385

¶Golden Butte Builder's Roeno Sr2 305 Dec 13 6432 330
S. Golden Butte Builder D. Prince's Reina of El Verano
*†Golden Butte Juanita Sr3 73 July 1481 63 3733 155
S. Golden Butte Builder D. Prince's Reina of El Verano
Golden Butte Patricia Sr3 334 Dec 268 16 7550 371
†Western Glow Royal Gloria Jr2 295 Dec 887 41 10683 473

§Stowe, Clark, Mrs., Golden Butte Guernsey Farms, Gridley, Calif.
Western Glow Countess Sr3 365 Dec 524 33 11098 574
S. McDonald Farms Developer D. Western Glow Coronet
†Western Glow Milkmaid Jr3 266 Dec 995 48 10312 460

§Stowe, Marjorie, Golden Butte Guernsey Farms, Gridley, Calif.
†Golden Butte Primrose Jr4 96 Dec 1047 48 3688 151
S. Western Glow Rex D. Golden Butte Sunshine's Pride
†Golden Butte Royal Fairy Sr2 106 Dec 839 39 3033 120
S. Western Glow Rosa's Royal D. Golden Butte Faith

§Stowe, Marvin, Golden Butte Guernsey Farms, Gridley, Calif.
†Caramas Com. Janis Jr2 182 Dec 718 42 4878 247
*†Golden Butte La Fleur Sr4 182 Dec 795 38 6460 303
*†Golden Butte Linda Jr4 234 Dec 886 48 9585 442
S. Western Glow Nobly Born D. Western Glow Butterfat Linda
Golden Butte Noble's Shirley 5 182 Dec 953 48 6456 283
S. Western Glow Nobly Born D. Western Glow Butterfat Shop Girl
*Western Glow Butterfat La Fleur 8 343 Dec 625 25 11317 532

§Strong, Horace W., Stronghold Farm, Craftsbury Common, Vt.
†Stronghold 4-H Prize 5 299 Dec 494 25 10325 465

§Strong, T. W., Stronghold Farm, Craftsbury Common, Vt.
†Stronghold Coronation Bluet Sr4 141 Nov 942 40 6130 254
S. Coronation Vermonter D. Steadfast's Lady Bloom
†Stronghold Coronation Begonia Sr3 92 Dec 792 38 2818 127
S. Coronation Vermonter D. Steadfast's Lady Bloom

Stroud, L. E., Sunshine Farm, Great Falls, S. C. ARHT
Cesor Maxim's Edith Jr3 278 Nov 779 45 9722 482
Clear Springs Hon-Flora Jr2 20 Oct 572 24
S. McDonald Farms His Honor D. Clear Springs' Maxim A. Flo
Golden Glow Prince's Pandora Jr2 365 Dec 737 41 10665 478
S. Design Defiance Prince D. Golden Glow Maxim Patsy
Sunshine's Lucky Dolly 5 334 Nov 676 35 12195 575
Sunshine's Lucky Grace Jr4 81 Dec 1190 72 3301 195
S. Quail Roost Lucky King D. Sunshine's Gracie
*Sunshine's Lucky Martha Jr4 365 Dec 612 41 10787 588
S. Quail Roost Lucky King D. Sunshine's Maxim Marigold
Sunshine's Lucky Rena 5 301 Dec 834 48 11228 586
Sunshine's Lucky Suzan Jr4 365 Jan 70 4 13120 700
S. Quail Roost Lucky King D. Sunshine's Maxim Easter
*Sunshine's Maxim Carrie 5 365 Dec 575 37 12804 668
S. Clear Spring's Maxim D. Sunshine's Carolina Girl
Sunshine's Maxim Diamond 6 365 Jan 71 4 14218 709
S. Clear Spring's Maxim D. Sunshine's Diamond Queen
¶Sunshine's Maxim Marigold 7 265 Jan 814 52 9014 485
Sunshine's Viscount's Gail Jr2 23 Nov 784 32
S. Riegeldale Emory's Viscount D. Sunshine's Lucky Gwinnie
Sunshine's Viscount's Mabel Jr2 77 Jan 816 37 2173 107
S. Riegeldale Emory's Viscount D. Sunshine's Max Mary
*Violet's Hope Queen Sr4 176 Jan 709 40 6307 318

§Stryffeler, David E., Pinerest Farm, North Jackson, Ohio.
†Edinham Wistar's Faithful Jr3 66 Dec 722 31 1563 70
S. Bethany Wistar's Ambassador D. Edinham's Faith

§Stryffeler, E. B., Pinerest Farm, North Jackson, Ohio. ARHT
†Evergreen Farm Hist 7 59 Dec 1072 51 2118 100
S. Raemelton Hermit D. Evergreen Farm Cora
†Ken-Edin Delilah Jr2 108 Dec 646 32 2407 116
S. McDonald Farms Hoosier D. Warel Nancy
†Pinerest Carolyn Jr4 197 Dec 791 39 6477 284
†Pinerest Grace Jr4 264 Dec 784 50 9171 482
†Pinerest King's Pet Jr3 150 Dec 738 40 4585 232
S. Bethany King Solomon D. Cherrie Brae Pet of M. D.
†Pinerest King's Secret Jr2 77 Dec 955 55 2408 123
S. Bethany King Solomon D. Pinerest Gwendolyn
†Queen Noble Girlie Sr3 166 Dec 773 40 4871 231
†Velma of Valley Grove Jr3 155 Dec 614 35 3748 189

Succop, Gladys D., Forest Hills Farms, Wellsboro, Pa. ARHT
*McDonald Farms Idette Sr3 316 Dec 474 23 10024 527

§Suglian, John, Fresno Guernsey Rancho, Fresno, Calif.
*†Circle L. Hilda Jr3 217 Dec 390 23 5715 274
†Fresno Anita Levity Sr2 144 Dec 844 46 4461 210
S. St. James Champion's Chieftain D. Fresno Anita
†Fresno Champion Beauty Jr2 234 Dec 798 57 7389 399
†Fresno Champion Butter Girl Jr2 235 Dec 616 38 7998 374
†Fresno Chieftain's Judith Jr2 119 Dec 888 45 3903 207
S. St. James Champion's Chieftain D. Bet's Judith of High Hill
*†Fresno Chieftain's Mildred Jr3 305 Nov 220 12 9607 480
S. St. James Champion's Chieftain D. Fresno Melvin's Mildred
†Fresno Chieftain's Nina Sr2 106 Dec 858 46 3180 154
S. St. James Champion's Chieftain D. Fresno Nina
†Fresno Chieftain's Viva Jr2 229 Dec 974 53 8730 414
*†Fresno Dreadnaught's Holly Sr4 94 Dec 1064 62 3955 205
S. Fresno Dreadnaught D. Happyholme Valiant's Fancy
*†Fresno Fancy Holly Jr3 305 Dec 324 21 7221 384
S. St. James Champion's Chieftain D. Happyholme Valiant's Fancy
†Fresno Mayrose Jr3 152 Dec 687 36 4539 209
*†Fresno Melvin's Fancy 5 300 Dec 529 29 9338 420
*†Fresno Melvin's Viva 7 275 Dec 928 59 12218 567
*†Fresno Miss Champion Sr3 199 Dec 814 51 7235 356
*†Fresno Zita's Cherry Sr2 204 Dec 785 57 6998 381

Sutliff, Alvin C., Yocliff Farm, Benton, Pa.
*¶Blossom's Bright Magnetta Jr3 170 Dec 889 46 6024 307
¶Polly of Beaver Dam Sr4 111 Dec 949 46 3947 195
S. Quail Roost King Valor D. Gertrude of Beaver Dam
†Willowmere Capricious Sr4 85 Dec 973 41 3200 145
S. Willowmere Wisdom D. Willowmere Coral
¶Yocliff Fashion 8 183 Dec 1009 43 7654 350
¶Yocliff Harmony 6 253 Dec 886 44 11226 553

Sutliff, Elizabeth, Yocliff Farm, Benton, Pa.
Yocliff Silk 7 284 Dec 791 39 11385 534

Tarbell, Gage E., Est., Tarbell Guernsey Farms, Smithville Flats, N. Y.4
Chenar's Prejudice Sr3 275 Oct 516 26 8299 394
Tarbell Bright Agnes Jr3 286 Nov 751 37 9530 481
Tarbell Bright Betsy Jr2 365 Nov 4 7769 355
S. Antietam Bright Lad D. Tarbell Farms Royal Betsy
†Tarbell Bright Clarissima Jr2 153 Nov 849 40 4546 198
†Tarbell Bright Elise Jr3 52 Nov 1143 47 1887 79
S. Antietam Bright Lad D. Tarbell Farms Peerless Elise
Tarbell Bright Hildegarde Sr2 208 Nov 843 34 6677 262
†Tarbell Bright Karen Jr2 190 Nov 811 37 5832 268
†Tarbell Bright Lavina Sr3 59 Nov 933 40 1979 82
S. Antietam Bright Lad D. Tarbell Farms Peerless Lavina
Tarbell Champion Audley Sr2 216 Nov 802 39 7908 379
†Tarbell Champion Claris Sr2 233 Nov 767 41 7515 351
†Tarbell Champion Waneta Jr2 171 Nov 778 38 4946 225
†Tarbell Dauntless Babette Sr2 95 Nov 1012 47 3336 155
S. McDonald Farms Hercules D. Tarbell Loyal Babette
†Tarbell Dauntless Carole Sr2 99 Nov 859 40 3005 129
S. McDonald Farms Hercules D. Tarbell Peerless Carole
†Tarbell Dew Drop's Wave Sr2 222 Nov 674 32 5912 260
†Tarbell Gay Abigail Jr2 259 Nov 532 25 5979 280
†Tarbell Gay Candace Jr2 101 Nov 952 41 3243 133
S. Leader's Hi-Boy of Gypsumview D. Tarbell Peerless Candace
†Tarbell Gay Hester Sr2 67 Nov 888 35 1971 81
S. Leader's Hi-Boy of Gypsumview D. Tarbell Farms Royal Hester
†Tarbell Gay Lavender Jr2 166 Nov 549 28 3989 184
†Tarbell Gay Leatrix Jr2 144 Nov 947 41 4767 203
†Tarbell Gay Moira Sr2 52 Nov 1000 39 1659 64
S. Leader's Hi-Boy of Gypsumville D. Tarbell Farms Royal Moira
†Tarbell Gay Wanda Jr2 247 Nov 489 24 6795 306
*¶Tarbell Peerless Aster Sr4 13 Nov 718 29
S. Foremost Peacemaker D. Tarbell Farms Brilliant Aura
†Tarbell Peerless Eurêsa Sr2 246 Nov 739 38 6539 324
†Tarbell Peerless Japonica Jr3 88 Nov 873 47 2706 146
S. Foremost Peacemaker D. Tarbell Farms Japonica
*†Tarbell Peerless Lavender Sr3 76 Nov 1085 47 2928 131
S. Foremost Peacemaker D. Tarbell Farms Royal Lavender
¶Tarbell Peerless Lenda Sr3 239 Nov 905 56 11219 617
Tarbell Peerless Mira-Mitzi Jr2 244 Nov 712 41 7990 406
†Tarbell Peerless Patricia Jr2 305 Nov 280 13 9429 415
S. Foremost Peacemaker D. Tarbell Loyal Patria
†Tarbell Peerless Royalenda Sr2 185 Nov 816 50 6516 335
†Tarbell Peerless Shirley Sr3 71 Nov 1096 54 2818 132
S. Foremost Peacemaker D. Tarbell Farms Royal Sibyl
†Tarbell Peerless Sunflower Jr2 280 Nov 638 32 7611 372
†Tarbell Peerless Ulika Jr2 234 Nov 672 31 6217 275
†Tarbell Peerless Victoria Jr3 57 Nov 1251 52 2398 110
S. Foremost Peacemaker D. Tarbell Farms Noble Victoria
†Tarbell Peerless Victorine Jr2 229 Nov 829 40 7025 326
†Tarbell Radiant Enchantress Jr2 61 Nov 980 42 2068 88
S. Tarbell Farms Noble Leader D. Tarbell Farms Royal Eugenie
Tarbell Radiant Leila Sr4 190 Nov 534 23 5305 233
†Tarbell Radiant Lucia Jr2 305 Nov 627 31 9750 459
S. Tarbell Farms Noble Leader D. Tarbell Farms Peerless Lucia
Tarbell Radiant Madge Jr3 216 Nov 718 39 7169 366
†Tarbell Regal Blossom Jr2 234 Nov 768 39 7085 325

§Tenney, Daniel G., Greycourt Farm, Methuen, Mass. ARHT
*Rockingham Hollistar Anne Jr4 328 Jan 465 26 9929 519
*†Rockingham Peerbelle Jr3 305 Jan 26 1 6749 348
S. Rockingham Peer D. Rockingham Hollibelle

Tenney, Daniel G., Rockingham Farm, Salem, N. H.
*¶Rockingham Charming Anna Jr4 250 Jan 648 35 7693 387
¶Rockingham Charming Caroline Sr3 48 Jan 1161 52 1707 77
S. Rockingham Prince Charming D. Rockingham Caroline
¶Rockingham CharmingConstance Jr2 305 Dec 278 17 7296 412
S. Rockingham Prince Charming D. McDonald Farms Constance
Rockingham Charming Maid Sr2 184 Jan 720 43 4981 266
*Rockingham Hollevity Sr4 342 Jan 784 45 12625 649
Rockingham Peerlyn Jr2 123 Jan 822 40 3619 167
S. Rockingham Peer D. Rockingham Ultralyn
Rockingham Peerose Jr2 173 Jan 751 40 4918 250
Rockingham Refine Jr2 306 Jan 656 35 8801 437
Rockingham Rejoice Sr2 96 Jan 957 46 3091 147
S. Rockingham Reliance D. Rockingham Hollevity
Rockingham Relight Jr2 282 Jan 681 41 6868 356
*Rockingham Rena Jr4 287 Jan 843 46 9738 511
*Rockingham Ultra May Della Sr4 264 Jan 864 52 9909 519
*Rockingham Ultra Ruby Jr4 269 Jan 983 58 11729 622

§Thomson, Graham C., Mr. & Mrs., Hamlet Hill Farm, Salisbury, Conn
†Chilmark Catherine 5 253 Oct 536 27 7204 332
*†Chilmark Helen Sr4 123 Oct 730 35 3874 165
†Chilmark Muriel 9 212 Oct 579 30 7001 300
†Chilmark's Merilass Jr4 123 Oct 951 39 4731 185
†Hamlet Hill Flower Maid Sr4 253 Oct 263 12 6572 287
†Hamlet Hill Martha Jr2 305 Oct 200 1 7232 316
S. Chilmark General McArthur D. Langvalley Director's Maggie
†Hamlet Hill Watcher Jr2 270 Oct 575 31 7250 323

Timanus, G. L., Sportsman's Hall Farm, Queenstown, Md. ARHT
¶Airflow's Rose Bud Jr3 305 Dec 214 9 10349 403
S. Valley Hill's Airflow D. Leader's Beauty Rose
Argilla Philcountess Jr4 135 Dec 867 39 4288 186
S. Alfalfa Farm Philosopher D. Argilla Countess
Bethany Wistar's Blossom Sr2 365 Oct 424 27 10311 476
S. Green Meads Wistar D. Foremost Bethany Blossom
*¶Blakeford Lady Rose Jr3 301 Dec 434 21 8669 375
*†Blakeford Wave Sr3 49 Dec 1240 60 1875 89
S. Blakeford Lord Jim D. Blakeford Lass
*Churn Creek's Dorothy 5 262 Dec 670 40 9894 474
*Columbine's Milkmaid Sr4 148 Dec 985 47 5934 278
S. Contender's Locust Hill General D. Langhurst Columbine
Fritzlyn Victoria 5 271 Dec 317 17 9218 409
†Fritz's Barbara Jr2 57 Dec 946 52 1669 96
S. McDonald Farms Fritz D. Sir Lancelot's Bobbetta
†Great Hopes Gracious Jr2 175 Dec 597 29 4717 201
S. Merrygill D. Great Hopes Rachel
†Langhurst Rosemary Jr4 273 Sept 311 13 7262 358
S. Broadland Master D. Langhurst Rosette
Pearl's Nancy of Airflow Sr3 351 Oct 533 26 12647 531
Playhaven Y. Tranquill Jr2 325 Dec 463 29 8093 406
Sal of Argilla Farm Jr2 255 Dec 533 30 7002 354
Spencer's Landing Ada 6 256 Dec 660 31 10131 431
*Sportsman's Canary Sr3 282 Dec 529 27 9614 455
Sportsman's Favorite Jr2 350 Dec 575 35 10030 486

*Sportsman's Haughty Sr2 198 Oct 495 23 5989 276
*Sportsman's Lily Girl 6 288 Dec 593 34 9599 462
Sportsman's Ollett Jr2 365 Nov 255 13 10149 417
S. Broadland Hunstman D. Broadland Colette
*Sportsman's Reta Sr3 284 Dec 575 35 10396 511
†Sportsman's Yellow Bird Sr2 61 Dec 981 51 1922 99
S. Broadland Invader D. Sportsman's Canary

§Trees, Merle J. & Emily N., Big Maple Farm, Frankfort, Ind. ARHT
†Big Maple Emily Sr2 106 Dec 989 54 3837 166
S. Sedgley Roxie's Noble D. Treesvale Elsie
†Big Maple Fanny Jr2 70 Dec 961 43 2204 97
S. Kenfleur's Ted Alert D. Treesvale Lois
†Treesvale Commander's Ada Jr2 102 Dec 980 45 3674 159
S. Rock Creek Commander D. Treesvale Ada
†Treesvale Commander's Betsey Jr2 65 Nov 830 40 1851 138
S. Rock Creek Commander D. Treesvale Ted's Betsey
†Treesvale Commander's Maude Sr2 305 Oct 207 11 9356 491
S. Rock Creek Commander D. Treesvale Grace
†Treesvale Dicta Alert Jr2 186 Dec 618 36 4526 223
†Treesvale Noble's Adele Jr2 89 Dec 828 40 2546 125
S. Treesvale Noble D. Treesvale Adele
†Treesvale Ted's Marie Jr2 104 Dec 1037 45 4150 172
S. Kenfleur's Ted Alert D. Treesvale Marie

Turner & Duvall, Calder Farm, Parkton, Md.
¶Calder Farm Anette 5 70 Jan 1208 64 2780 144
S. Leader's King of Pomeroy D. Calder Farm Anita
¶Calder Farm Brown Betty Jr2 131 Jan 694 37 3193 162
S. Maywood Merrymaker D. Calder Farm Brown Maid
¶Calder Farm Celia 6 131 Jan 1097 56 5378 261
S. Leader's King of Pomeroy D. Calder Farm Senorita
Calder Farm Contentment 7 348 Nov 97 5 12277 583
S. Leader's King of Pomeroy D. Calder Farm Elegance
¶Calder Farm Edwina 6 305 Jan 244 14 10513 516
S. Leader's King of Pomeroy D. Calder Farm Levity
Calder Farm Joy 11 271 Jan 688 37 9086 435
¶Calder Farm Miss Cleo Jr2 71 Jan 910 40 2114 93
S. Maywood Merrymaker D. Calder Farm Celia
Calder Farm Olive May Sr4 365 Nov 394 21 11687 559
S. Leader's King of Pomeroy D. Valiant's Olive May of Cinchona

Wadsworth, H. L., Longbarn Farm, Romeo, Mich. ARHT
Cowham Farm King's Nellie Jr2 227 Jan 460 26 4567 **242**
Faithful's Sensation Pearl Jr2 61 Jan 983 41 1797 76
S. Faithful's Vagabond D. Valentine Doll of Briar Cliffe
Greenwood Coronet's Damsel Sr3 67 Jan 1567 68 3433 158
S. Green Vale Coronet's Rudy D. Dairymaid of Fremont
*Longbarn Alta 5 51 Oct 1350 52 2103 86
S. Longbarn Buster D. Alta of Forest Glen
Longbarn D. Alvina Jr2 69 Nov 1025 42 2351 90
S. Viscount Defender of East View D. Longbarn Alice
†Longbarn Empress 7 287 Oct 69 4 8562 458
S. Eth-Mead Emperor D. Jean of Forest Glen
†Longbarn June Jr2 301 Nov 64 4 6119 294
S. Viscount Defender of East View D. Daisy of Winiboden Farm
*Longbarn Golden Girl 5 305 Nov 22 1 11345 556
S. Sunnymede Rold Gold D. Longacres Follow On
Longbarn Marigold Jr2 257 Jan 296 14 4408 197
S. Viscount Defender of East View D. Longacres Goldie
†Longbarn Sweetheart Sr3 117 Nov 1158 56 5180 227
S. Viscount Defender of East View D. Darling of Knack Farm
Longbarn W. Rowena Jr2 73 Dec 721 32 1741 76
S. Greenfield K Winner D. Longbarn Rio Rita
*Playhaven F. Mary Jr3 19 Nov 744 37 744 37
S. Fairlawn L. Fashioner D. Playhaven's L. Mary
*Playhaven Y. Leona Jr3 61 Nov 1105 57 2309 120
S. Raemelton Yankee D. Leona P. of Thornwood
Vagabond's Lindy Lou Sr2 304 Oct 600 34 8190 398
S. Faithful's Vagabond D. Fox-deceived Slogan's Lindy

Ward, Carroll L. & Son, Winter Park, Fla. ARHT
¶Gold Bar's Linda Lou 6 24 Nov 744 41
S. Fox Dean's Gold Bar D. Billy's Berta
Traxdale Knickmost Vivian Sr2 214 Oct 650 30 5136 237

Weil, Sylvan E., Hickory Hill Farm, Katonah, N. Y. ARHT
¶Farvue's Thunderbolt's Kay Jr4 305 Dec 680 40 14397 690
S. Florham Thunderbolt D. Bright Kay of Farvue
*†Farvue Thunderbolt's Mary Sr4 284 Nov 80 4 9535 472
S. Florham Thunderbolt D. Brown Merry of Farvue
*¶Hickrill Bluebell Jr4 197 Dec 1206 59 9461 399
†Hickrill Damoselle Jr2 273 Dec 514 27 6855 325
*¶Iona of Oakbrooke 7 274 Dec 990 59 13440 654
†Pine Hill Agnes Snowflake Jr2 249 Dec 561 29 7050 303
*†Pine Hill A. Miriam Sr3 276 Dec 132 7 7616 330
S. Caumsett Airman D. Advancer's Miriam of Stillwater
†Pine Hill Ballerina Jr2 155 Dec 882 37 4857 203
*†Pine Hill C. A. Agnes Sr4 284 Nov 5 9166 405
S. Caumsett Airman D. Agnes Advancer of Pine Hill
*¶Pine Hill C. A. Princess Sr4 63 Dec 1752 76 3359 149
S. Caumsett Airman D. Pine Hill Dicta Princess
†Pine Hill Red Rose Jr2 150 Dec 729 31 4366 179
S. Caumsett Power House D. Pine Hill C. A. Wild Rose

§Western Glow Farms, Incorporated, Bow, Wash. ARHT
†Bonnibell Paula Jr2 278 Dec 659 38 8309 388
*Chuckanut Bonny Jean 14 365 Nov 540 28 16694 801
S. Darigold Prince D. Jean's Hopeful of Fawndale
*†Chuckluck Lady Lovely Sr3 127 Dec 1346 65 6338 277
S. Chuckanut Theron D. Bear Canyon's Lady
†Far West Favorite Jr2 286 Dec 723 38 7921 382
†Loop's Pride Lass Jr2 188 Dec 799 43 5972 285
†Western Glow Bonniebee Jr2 278 Dec 810 45 8896 437
*†Western Glow Butterfat Miss 7 271 Nov 247 12 15964 790
S. Hilltop Butterfat Count D. Autocrat's Masher Maid
*†Western Glow Mistress 5 305 Nov 550 34 13288 687
S. McDonald Farms Developer D. Western Glow Butterfat Miss
*†Western Glow Noble Maid Sr3 202 Dec 813 40 7393 366
†Western Glow Royal Destiny Jr2 277 Dec 698 38 8372 425
†Western Glow Royal Lark Jr2 218 Dec 1005 46 8371 367
†Western Glow Royal Maid Jr2 285 Dec 759 47 8711 468
†Western Glow Royal May Jr2 109 Dec 773 36 3264 140
S. Silver Forest May Royal D. Western Glow Noble May
†Western Glow Royal Melba Sr2 183 Dec 894 44 6437 286

§Whissen, Clarence, Mr. & Mrs., Broadway, Va. ARHT
†Court Manor Emily Jr2 171 Dec 677 37 4063 209
S. Green Lane Pharaoh D. Atlasta Farm Emma

§Whitcomb, H. H., Whitcomb Farms, Littleton, Mass. ARHT
†Brown Loaf Hill Betsey 9 303 Nov 540 27 8720 368
†Nashoba Butterfat Christine Jr2 300 Nov 571 27 7203 322
†Nashoba Butterfat Royalanne Jr2 271 Nov 473 24 6001 270
†Nashoba Butterfat Zelia Jr2 82 Nov 624 29 1727 75
S. Butterfat Reliance of Lynnbrook D. Nashoba Phadread's Azalia
†Westfield T. Hester Jr4 122 Nov 771 43 3645 181

§White, Cecil, Cedarcroft Farm, Mount Vernon, Wash. ARHT
†Cedarcroft Dash Sr2 100 Nov 802 42 2998 153
S. Western Glow May's Royal S. Peanut's Della
†Cedarcroft Dimple Sr3 93 Nov 1085 65 4164 194
S. Western Glow May's Royal D. Prairie's Starlight Pet
†Cedarcroft Hope Jr3 90 Nov 1050 54 3680 171
S. Western Glow May's Royal D. Cedarcroft Jill
†Cedarcroft Sequel Sr3 97 Nov 980 52 3862 180
S. Western Glow May's Royal D. Prairie Bloom Starlight
*†Delphi Dell Hider Jr4 25 Nov 1151 56 1151 56
S. Chicona Leonidas D. Hideder of Delphi Dell

§Williams, S. A., Summerside Farm, Hollis, N. H. ARHT
†Forges Galli-Jill 5 228 Jan 317 20 5502 300
†Forges Linnet Sr4 284 Jan 459 28 8816 437
*†Forges Sequel Harpie 8 170 Jan 458 22 3720 160
Jane's Star Rose Sr2 365 Jan 329 16 10736 503
S. Rosewald Royal Blend D. Avis Acres Jane
†Maintstone Patience 5 272 Jan 399 21 6648 312
†Mainstone Promise 5 305 Nov 56 2 8611 475
S. Chedco Premier D. Mainstone Millicent's Delight
†Summerside Alberta Jr4 281 Dec 98 5 6318 336
S. Foremost Summerside D. Rosewald Cecelia
†Summerside Vera Sr4 81 Dec 788 44 2656 130
S. Butterfat Reliance of Lynbrook D. Meadow Croft Trixie's Penny
†Summerside Victoria Jr2 156 Jan 679 31 3721 158

§Wilson, Russel B., Mr. & Mrs., Bargersville, Ind. ARHT
*†A. Royal Sara Jane 6 285 Dec 222 11 8809 404
*†Browny's Queen Linda Sr4 186 Dec 638 35 6134 284
†Chestnut Ridge Merry Redwing 5 305 Oct 848 44 10648 571
S. Coronation Lena's Rex D. Chestnut Ridge Merry Jean
*†Count's Noble Lady Jr3 280 Dec 403 24 7405 371
*Count's Rosebud Jr3 260 Dec 716 43 9653 552
*†Normandy Amelia 7 286 Dec 718 38 10486 549
Shady Nook Marcia Jr2 365 Nov 229 13 9342 509
S. Shady Nook Noble Ned D. Shady Nook Starlight Belle

§Wolf, Elias, Spring Run Farm, Dresher, Pa.
*†Fairlawn Peerless Emily 6 138 Dec 678 42 4292 224
S. Green Meadow Peerless D. Bloomfield Bluette
*†Pioneer's Moonbeam 6 226 Dec 646 42 7801 437
†Spring Run Electra Jr2 214 Dec 421 21 4856 217
†Spring Run Lucina Sr2 65 Dec 987 37 1987 74
S. Hominy Hill Hornet D. Lydia Ann's Lulu
†Spring Run Noble Belle Jr3 239 Dec 568 31 6560 299
†Spring Run Noble Charity Jr3 270 Dec 286 20 6401 362
Spring Run Noble Diana Jr2 346 Dec 501 31 9730 480
†Spring Run Noble Fancy Jr3 305 Nov 29 1 7994 344
S. Brian Boru King's Nobleman D. Champion's Eno Fanny
†Spring Run Noble Lady Jr3 305 Oct 130 6 7357 364
S. Brian Boru King's Nobleman D. Spring Run Leader's Lass
†Spring Run Noble Lucy Jr3 256 Dec 476 30 6846 367
†Spring Run Noble's Primrose Sr2 305 Oct 17 7492 363
S. Brian Boru King's Nobleman D. Spring Run Leader's Primula
*†Starlite of Flint Hill 5 231 Nov 464 25 8088 361

§Workman, Robert, Mar-Le-Roy Farm, Danville, Ohio.
†Marie's Bluebell of Fairview Sr4 231 Jan 726 38 8933 388
†Mar-Le-Roy Bluebell's Faith Jr2 184 Jan 764 39 5246 248

§Ziegler, Howard J., Fireside Farms, Clyde, Ohio. ARHT
†Fireside Caledonia Sr2 190 Dec 884 48 6026 294
†Fireside Cameo Sr2 173 Dec 868 39 5497 221
†Fireside Champion's Alice Sr2 150 Dec 1008 43 5531 215
S. Fireside Champion D. Fireside Arbutus
†Fireside Contender's Content Jr2 305 Nov 311 21 8586 398
S. Broadland Contender D. Aigler Farm Consort
†Fireside Contender's Gay Girl Jr2 221 Dec 781 42 6681 313
†Fireside Gay Dorothy Sr2 165 Dec 974 43 5647 232
†Fireside Gay Mary Jr2 134 Dec 884 42 4283 186
S. Fireside Gay Lad D. Marilea Merryanne
†Fireside King's Connie Sr3 192 Nov 602 30 4888 214
*†Fireside King's Queenie Jr4 301 Dec 743 39 11456 559
*†Fireside King's Rosalie Sr4 258 Dec 724 36 8769 382
†Fireside La Rose Jr2 274 Dec 761 43 8197 388
†Fireside Quixie Jr2 216 Dec 707 41 5426 260

§Ziegler, Walter, Homestead Dairy, Cupertino, Calif. ARHT
*†Elm Lane Rosita Jr2 290 Jan 696 40 8429 400
*†Elm Lane Syringa Sr2 275 Jan 627 35 7932 382
*Lottie of San Luis Rey 6 323 Jan 888 45 14426 609
*†St. James Duke's Nellie 7 85 Jan 1523 73 4286 223
S. St. James Philosopher's Duke D. St. James Champion's Nettie

§Zitzewitz, E. K., Zidell Farm, Wauconda, Ill. ARHT
*†Alexa of Prehler's Sunny Acres 5 220 Dec 362 19 4220 188
*†Bee of Prehler's Sunny Acres Sr3 46 Oct 906 46 1349 68
S. Finchley Manor Steadfast D. Beda of Prehler's Sunny Acres
*†Carla of Prehler's Sunny Acres Jr3 103 Dec 742 38 2786 151
S. Yeoman's Crusader D. Highcroft Charlotte
†Cruxa of Prehler's Sunny Acres Jr3 186 Dec 426 24 2607 140
†Fairy of Prehler's Sunny Acres Jr2 278 Dec 594 29 6195 272
*†Fay of Prehler's Sunny Acres Jr4 277 Dec 628 27 8755 366
*†Highcroft Faith 10 291 Dec 639 30 4465 221
†Yolex of Prehler's Sunny Acres Sr2 305 Nov 168 11 7514 375
S. Yeoman's Crusader D. Gayoso Alexa Marshall

Zuber, Earl, Eastlawn Farms, Canfield, Ohio.
¶Aveshurst Clarabelle 5 192 Dec 594 34 5901 289
¶Christmas of Roselawn Farms 5 271 Dec 341 18 9157 406
¶Commodore's Piffy Jr2 221 Dec 309 16 5189 259
¶Eastlawn Helena 5 184 Dec 575 29 6167 263
¶Gypsy's Hill Guin 9 145 Dec 30 1 4667 231
¶Neta Belle 9 123 Dec 800 39 3988 171
S. Foxburg's Neater's Finis D. Fidelis's Arabella
¶Summerside's Sophia Jr4 208 Nov 573 31 6220 294

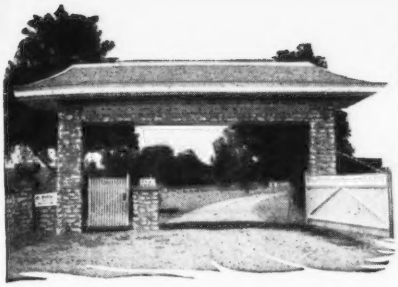

SECO FARMS

Arcadia • Missouri

In the Beautiful Arcadia Valley

Consigned . . .

Missouri State Sale, Columbia, Missouri, Monday, May 3

IN THE SALE

A son of GAYHEAD'S IMPERIAL, that is the sire of:
16 A. R. daughters
2 over 800 (pending)
2 over 700 (pending)
8 over 600
4 over 500
21 A. R. immature records average 12090—632.

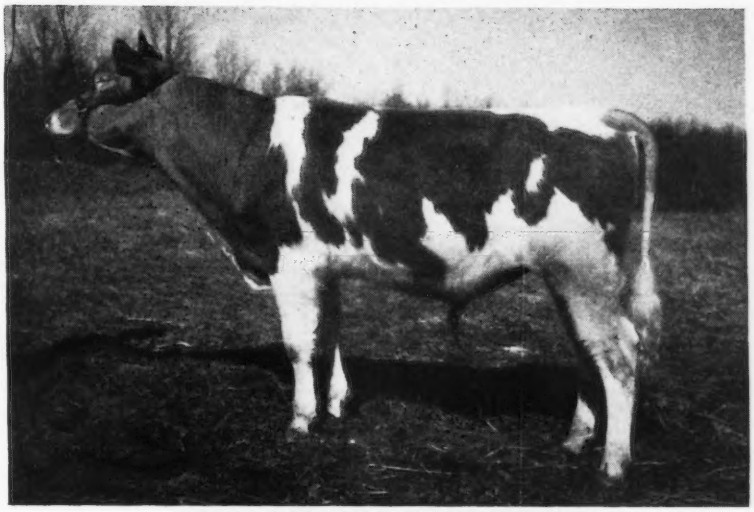

SECO IMPERIAL ILLUSTRIOUS

ILLUSTRIOUS is out of a Valleywood Valiant daughter that will finish with about **835** lbs. fat as a 5-year-old.

HIS DAM

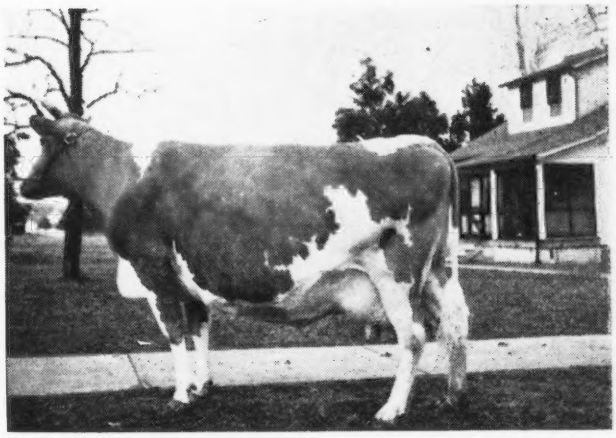

ST. ALBANS VALIANT ROSALIE
13199—608—Jr2—365C
18760—830—5yrs—362 days. Still on test and should make about 835.

HIS SIRE

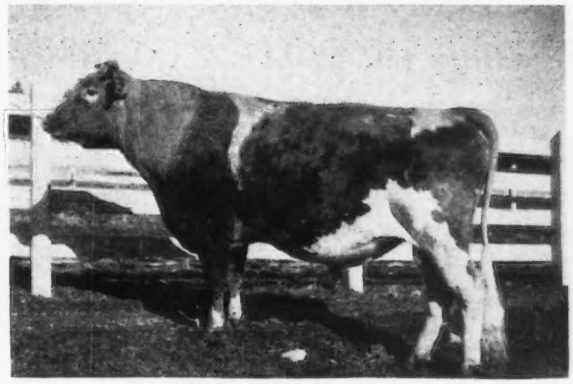

GAYHEAD'S IMPERIAL, A. R.
(see records above)
Sire: GAYHEAD'S FAVOR, A. R.
Dam: GAYHEAD'S IMMORTELLE, 11922—581—G
See page 961, March 15 Journal, for more details on this proved sire.

ILLUSTRIOUS IS ONE OF THE BEST BULLS TO EVER LEAVE THE FARM AND WE ARE PROUD TO HAVE ILLUSTRIOUS AS A REPRESENTATIVE OF OUR "IMPERIAL" BREEDING.

Also Consigned

SECO ACTOR'S ROSILAND

Born: JUNE 16, 1944
A daughter of the great proved sire, Wildwood Actor's August, A. R. 108 A. R. daughters. She is out of St. Albans Steadfast Rosamond, 12065—559—Sr2—365, 14202—655—A. She is from the same female source as Valiant Rosalie—**dam** of Illustrious (see above).

Our 4-H Club Consignment SECO—I—QUEEN

Born: JANUARY 22, 1947
A daughter of McDonald Farms Inspector, and out of Meadow Lodge Queen R. Louise, 13228—551—Jr4—365C, a daughter of Langwater King of the Meads, A. R. Her sire—Inspector—is a son of Myhaven King, A. R., out of a 576—Jr2-year-old daughter of Lincoln Gay Prince.

DON'T OVERLOOK THESE THREE AT THE MISSOURI STATE SALE

FEDERAL ACCREDITED 540906 . . . VACCINATED—NEGATIVE

QUAIL ROOST SALE • MAY 3, 1948

← **Bayville Maxprint Moldetta**

Born: DECEMBER 6, 1946

Sire: FAIRLAWN MAXIM'S IMPRINT
Sire: QUAIL ROOST ROSE MAXIM, A. R.
Dam: AFTON'S GOLDEN MARIE
9911—577—GG, 10938—596—Jr4—305C
Classified Excellent. Sold for $10,000.

Dam: BAYVILLE DUKE'S MOLLIE
10338—460—G, 12288—562—Sr4—305C
Sire: BAYVILLE CHAMPION'S DUKE, A. R.
Dam: MAXIM'S MOLLIE
10308—571—GG, 14703—827—A

Moldetta will be sold open. She springs from a good female family and carries 5 crosses to High Point Prince Maxim. We believe she will make a worthy addition to any herd desiring both type and production. For catalog write Louis McL. Merryman and Sons, Sparks, Maryland.

5th Virginia Guernsey Heifer Consignment Sale

Orange, Virginia **APRIL 22, 1948**

Bull—BAYVILLE MAXIM IMPASSABLE Born: July 20, 1947
Sire: FAIRLAWN MAXIM'S IMPRINT Dam: BAYVILLE HERMES MOLLIE
9373—565—Jr4—365C

This bull is a ¾ brother to the heifer going to the Quail Roost Sale. He is a good herd sire prospect.

Heifer—BAYVILLE MAXFERN ALBERTA Born: December 25, 1946
Sire: CLEAR SPRINGS' MAXIM RAIDER Dam: BAYVILLE MAXIM'S ALICIA
10474—544—Jr3—365C

A very nice heifer, selling open. She combines the Christine and Fern of Glenville blood. Her dam is one of Hermes' good daughters. We think you will like this one.

Heifer—BAYVILLE INVINCIBLE NEDRA Born: May 24, 1947
Sire: BAYVILLE INVINCIBLE Dam: BAYVILLE DUKE'S NEDA
9358—422—G

This calf carries the blood of Quail Roost Illustrator and Hermes close-up. Her 3rd dam has a record of 14134—716—AHI. She is a Foremost—Maxim cross.

For catalog write K. M. MACE, VIRGINIA GUERNSEY BREEDERS' ASSOCIATION, 914 CAPITOL STREET, RICHMOND, VIRGINIA.

FEDERAL ACCREDITED 339823 BANG'S FREE 719-530

BAYVILLE FARMS • Route 1 - Lynnhaven, Virginia

12 miles from Norfolk on Ocean Drive to Virginia Beach

C. F. BURROUGHS, *Owner*
H. S. SANDERS, *Herdsman*

W. CLARK FLEMING, JR., *Manager*
G. W. MARTIN, *Asst. Herdsman*

APPROVED HERD IMPROVEMENT RECORDS

Owner and Records	Age	Days In Milk	Total Number Milkings	% of B. Fat	Lbs. Milk	Lbs. B. Fat
Anderson, William B., Jr., Overvale Farms, Phoenixville, Conn.						
¶Pleasant Valley Franchette	5	321	642	4.36	7777	339
S. Grassland Paul D. Frances of Lippitt Hill Farm						
Prim of Pleasant Valley	6	296	592	5.14	6386	328
S. Horse Shoe King's Bachelor D. Jason's Rosebud						
Arnold, Alfred, Mashamoquet Farm, Abington, Conn.						
Law-Will Estelle's Elder	7	293	583	4.15	8052	334
S. Law-Will's Admiral D. Law-Will's Esther's Estelle						
Boeing, W. E., Aldarra Farms, Seattle, Wash.						
Princess Gloriana of Chicona	7	291	581	4.77	10774	514
S. Chicona Byrne D. Paschal of Chicona						
Carnahan, Harold, Sunny Sage Farm, Racine, Ohio.						
¶King's Beauty Jeanett	8	365	730	4.35	9543	415
S. Sunnysage King D. Beauty of the Flower Farm 2d						
Locust Grove Pansy D.	Jr2	365	730	4.83	7004	338
S. Langwater Dorson D. Locust Grove Pandora						
¶Sunnysage Heroine	Jr3	335	670	4.73	5223	247
S. Sunnysage K. Hero D. Sunnysage K. Florence						
¶Sunnysage Neva	Jr4	363	726	4.49	9127	410
S. Raemelton Corking Notable D. Sunnysage K. Florence						
Carnahan, James W., Sunny Sage Farm, Racine, Ohio.						
Claudia's Arnold's Elma	Sr2	365	730	4.77	8077	385
S. Welcome-In Arnold D. Starlight's Valor Claudia						
Carroll, P. A., Doughoregan Manor, Ellicott City, Md.						
Manor Daphne	5	338	676	4.84	8121	393
S. Dimple's Dixie of Mobjack D. Goodstone's Francois' Ann						
Carter, Henry H., Winding Lane Farm, Rockville, Md.						
¶Nance's Speckled Catania	5	357	714	4.79	8184	392
S. Nance's Boy of Edgewood Farm D. Viking's Speckled Catania						
¶Seven Branches Isabel	Sr3	321	642	5.35	6743	361
S. Foremost Rodney D. Langvalley Director's Olita						
Winding Lane Irista	Jr2	299	598	5.15	5828	300
S. Prince of Viewsite Farm D. Winding Lane Violet						
Winding Lane Lady Louise	Jr2	322	644	5.39	4660	251
S. Prince of Viewsite Farm D. Flint Ledge Louise						
Winding Lane Miss Jenny	Jr2	261	522	4.36	7554	329
S. Prince of Viewsite Farm D. Nance's Speckled Catania						
Carter, Norman, Fern Spring Farm, Montrose, Pa.						
Elf of Fern Spring Farm	Sr2	285	570	4.98	5479	273
S. McDonald Farms Elmer D. Fanny C. of Fern Spring Farm						
Carter, Robert B., Winding Lane Farm, Rockville, Md.						
¶Blues Speckled Catania	Sr4	280	560	5.32	5698	303
S. C. F.'s King of The Blues D. Viking's Speckled Catania						
¶Gertrude Martin's Secret	Jr3	285	570	5.22	6246	326
S. Tarbell Farms Peerless Martin D. Craftsman's Gertrude						
Cory, F. Byron B., Coryhaven, Mount Pleasant, Iowa.						
Coryhaven's Clarabelle	6	283	566	4.14	6380	264
S. Honey Creek's Amos D. Lake Shore's Primrose						
Draeger, Clarence, Lone Chestnut, Fort Atkinson, Wis.						
¶Climax Betty of Lone Chestnut	Sr2	302	604	4.26	6430	274
S. Climax of Hickory Hill D. Betty of Lone Chestnut						
¶Eileen of Lone Chestnut	5	347	694	4.10	9604	394
S. But-Pet Atticus D. King's Eileen of Lone Chestnut						
King's Gypsy of Lone Chestnut	Jr2	298	596	4.85	7980	387
S. King Buster of Lone Chestnut D. Gypsy's Libyan Princess of K. P.						
King's Hannah of Lone Chestnut	Jr2	325	650	5.46	5698	311
S. King Buster of Lone Chestnut D. Hannah's Algerian Lady of K. P.						
¶Statesman's Camille Lass	Sr4	309	618	4.13	8593	355
S. Foremost Statesman D. Lord Stephen's Camille						
England, Eugene E., North East, Md.						
Hope's Son's Lassie	Jr2	311	622	4.70	5824	274
S. Hope's Son D. Buzzy's Royal Martha						
Evans, Estel, Jr., Madison, Kans.						
¶Grapelawn Fortunate Helen	Sr2	199	398	5.32	4760	253
S. Grapelawn Fortunate Truce D. Brandon Helen						
Getty, H. B., Estate, Overbrook Dairy Farms, New Windsor, Md.						
Jo's Lizzie	5	321	641	4.66	6692	312
S. Maywick's Valor D. Overbrook Dairy Carolina						
¶Overbrook Dairy Etta	7	263	526	5.38	6578	354
S. Brooklandwood Herbert D. Overbrook Dairy Evalyn						
¶Overbrook Dairy Ginger	8	300	600	5.14	7741	398
S. Brooklandwood Herbert D. Overbrook Dairy Gretta						
Getty, H. B., Mrs. & Son, Overbrook Dairy Farms, New Windsor, Md.						
¶Jo's Jessie	6	265	530	4.42	8990	397
S. Maywick's Valor D. Overbrook Dairy Dixie						
¶Jo's Sue	5	225	450	4.58	6435	295
S. Maywick's Valor D. Overbrook Dairy Fanny						
Gingerich, Truman W., Iowa-Way Farm, Parnell, Iowa.						
Iowa-Way Solitaire's Queen	Sr2	346	692	5.48	11992	657
S. Whit-Meads Solitaire D. Whit-Meads Rose Queen						
¶Pearl of Echo Dell	Sr4	365	730	5.12	13684	701
S. Florham Pedro D. Red of Echo Dell						
Gleason, Fred C., Tamarack Ridge Farm, Sodus, Mich.						
¶Betsey of Tamarack Ridge	6	329	627	4.27	8820	377
S. Woody Nook Superior D. Beth of Tamarack Ridge						
December of Tamarack Ridge	Sr2	365	730	5.17	8761	453
S. Eth-Mead Shah D. June of Tamarack Ridge						
Liberty of Tamarack Ridge	Jr2	365	730	5.43	9430	512
S. Eth-Mead Shah D. Carolene of Tamarack Ridge						
Goehring, Keith, Selma, Iowa.						
Limberlost's Marigold	9	312	624	5.49	9306	511
S. Valiant of The Dale D. Lincoln Ridge Queen Belle						
Grab, Louis E., Cherry Lane Dairy Farms, Hagerstown, Md.						
Cherry Lane's Hilda	Sr3	275	550	5.17	7790	403
S. Antietam Dolly's Foremost D. Cherry Lane's Pauline						
Grab, Louis E. & Sons, Cherry Lane Dairy Farms, Hagerstown, Md.						
Cherry Lane's Itasca's Bella	Sr3	314	628	5.01	8057	404
S. Bella's Vagabond D. Fox-deceived Itasca's Dawn						
Graves, W. Lee, Chestertown, Md.						
¶Agnes of Bloomfield	Jr3	182	364	5.39	6700	361
S. May Valor's Emancipator D. Daisy May of Bloomfield						
Octavia of Bloomfield	Jr2	313	626	4.79	6307	302
S. May Valor's Emancipator D. Lucerne of Bloomfield						
Gray, Blair R., Grayson Farms, Honey Grove, Pa.						
¶Grayson Genevieve	5	365	730	4.32	9455	408
S. Grayson Mona's Vagabond D. Country Lad's Molly						
¶Grayson Harriet	Sr3	342	684	4.53	7138	323
S. Blakeford Harold D. Grayson Marguerite						
Grayson Hazel	Sr2	342	684	4.47	8345	373
S. Blakeford Harold D. Grayson Marguerite						
Grubb, John B., Robin Hill Farm, Bechtelsville, Pa.						
Robin Hill's Nora Kay	Sr2	305	610	5.41	5842	316
S. Riveredge Alert's Prelate D. Nola of Far-View						
Harkness, Mary S., "Eolia," Waterford, Conn.						
¶Bachelor's Golden Primrose	5	297	594	4.99	10419	520
S. Horse Shoe King's Bachelor D. Jason's Primrose						
Eolia's Charity	Sr3	310	618	4.94	10400	514
S. Wolfpen Agent D. Satisfaction's Model's Vinetta						
Eolia's Empress	Sr2	304	607	5.27	7157	377
S. Wolfpen Agent D. Ward's Moretown Empress						
Eolia's Golden Maid	7	365	730	4.63	12036	557
S. Fairview Maid's Valentine D. Greyholme's Golden Dutiful						
Eolia's Susie Q.	Sr3	326	650	5.12	12137	622
S. Wolfpen Agent D. Eolia's Thelma						
Ward's Moretown Empress	8	312	622	4.74	9360	444
S. Mount Hope Satisfaction D. Bald Mountain Dora Dill						
Watchman's Faith	5	298	596	4.81	12673	609
S. Mount Hope Watchman D. Ward's Ideal						
Hauch, Leo & Mable, Mount Pleasant Guernsey Farm, Sodus, Mich.						
¶Girlie of Mt. Pleasant	Sr4	365	730	4.66	10081	470
S. King Fanstay of Mt. Pleasant D. Rosie's Polly of Mr. Pleasant						
Hembree, John A. & Sons, Hightower Guernsey Farm, Stockton, Mo.						
¶Hightower Butterfat Valentine	Sr4	269	538	4.78	6157	294
S. Heartsease Butterfat's Rexden D. Twilight's Rilma						
Twilight's Rilma	8	311	622	4.54	6386	290
S. Ultra's Twilight of Oak Hurst D. Newport's Ultra Pansy						
Hess, Clay C., Royersford, Pa.						
Gay Hill Ruth	Sr3	284	563	5.23	4514	236
S. Gay Hill Paymaster D. Gay Hill Galore's May Rosetta						
Hoard, W. D. & Sons Company, Hoard's Dairyman Farm, Fort Atkinson Wis.						
¶Dairyman A.'s Bonnie	Sr4	242	484	5.23	6633	347
S. Allen's Show Boy D. Bonnie Girl of Village View						
¶Dairyman A.'s Bridget	Sr3	365	730	5.03	9421	474
S. Allen's Show Boy D. Dairyman Royal Buttercup						
¶Dairyman A.'s Dimantha	Jr4	334	668	5.29	10294	545
S. Allen's Show Boy D. Dimie of Hedgeview						
¶Dairyman A.'s Easter Queen	Jr3	283	563	4.99	8452	422
S. Allen's Show Boy D. Dimie of Hedgeview						
¶Dairyman A.'s Jada	Jr4	299	598	5.13	8670	445
S. Allen's Show Boy D. Dairyman Pretty Jane						
¶Dairyman A.'s Janet	8	365	730	5.63	8955	504
S. Allen's Show Boy D. Dairyman Pretty Jane						
¶Dairyman A.'s Kate	8	281	562	4.89	5831	285
S. Allen's Show Boy D. Dairyman Katsy						
¶Dairyman A.'s Lady	6	365	730	5.12	9386	481
S. Allen's Show Boy D. Dairyman Royal Buttercup						
¶Dairyman A.'s Rose	8	310	620	4.41	9407	415
S. Allen's Show Boy D. Dairyman Rosetta						
¶Dairyman F.'s Faith	Jr4	304	608	5.59	7963	445
S. Fawndaway Valor's High Cop D. Lucinda of Bur-Pet						
¶Dairyman M.'s Marion	5	365	730	5.02	10353	520
S. Monarch's Glenwood Dairyman D. Dairyman Premier Katrinka						
¶Dairyman M.'s Roseblossom	7	289	578	4.33	8134	352
S. Monarch's Glenwood Dairyman D. Dairyman Rosetta						
Dairyman Paul's Rosebud	Jr2	316	632	5.12	6369	326
S. Playhaven's C. Paul D. Dairyman Z.'s Rosemary						
Dairyman P.'s Quality	Jr2	284	568	4.85	8055	391
S. Playhaven's Y. Plymouth D. Dairyman A.'s Queen						
¶Dairyman T.'s Milvia	Jr3	214	428	4.12	7179	296
S. Dairyman Topnotch D. Kenmoor La Noce Milvia						
¶Dairyman Z.'s Rosemary	Sr4	290	580	4.22	11348	479
S. Dairyman Zor D. Dairyman A.'s Rose						

Holden, M. U. & Gall, C. W., Collinwood Farm, Columbia City, Ind.

Warel Maiden 6 230 460 3.91 6312 247
S. Valencia's Moonlight D. Daisy's Duke's Spotie

Jacob, Myron, Merm Farm, Riga, Mich.

¶Daisy's Ultra Dorothy 8 365 730 5.23 8509 445
S. Brownlea Foreman D. Noble's Ultra Daisy
¶Sweepstake's Nina of Belmont Jr3 322 644 5.22 8397 438
S. Pine Manor Royal Sweepstake D. King's Judith of Belmont

Jacobs, R. C., Mr. & Mrs., Old Oak Farm, Brogueville, Pa.

¶Crum Creek's Knight's Geum 8 292 584 4.68 9346 437
S. Crum Creek's Royal Knight D. Crum Creek Valentino Geum
¶Emmy-Lou of Old Oak 5 300 600 5.17 6926 358
S. Crum Creek's Valentino Gold D. Crum Creek's Gold Statice
¶Foremost King Persnickety Jr3 316 632 4.36 6382 278
S. Foremost Rose King D. Foremost Persnickety
¶Frewvale Eilene Sr3 283 534 5.16 5368 277
S. Steadfast's Pride of Frewvale D. Steadfast's Smokie of Frewvale
Old Oak Jill Jr2 321 627 5.10 5944 303
S. Airflow's Sonny D. Guilde Girl of Ore Valley
¶Rosa's Maddie of Old Oak Jr4 341 649 5.60 6870 385
S. Goldam Gem D. Rosa of Ore Valley
¶Wilgorlan's Peerless Jewell Jr3 365 730 5.20 6785 353
S. Green Meadow Peerless 2d D. Mulhocaway Sabbath

James, Leno R., Cherry Hill Dairy Farm, Fredericktown, Ohio.

¶Cherry Hill Faith's Charity Sr4 325 650 4.83 7159 346
S. Raemelton Triumph Preeminent D. Cherry Hill Hope's Faith
¶Cherry Hill Hope's Faith 7 360 720 4.49 7787 350
S. Spring Hill Corporal D. Leah's Hope of Cherry Hill

Johnson, Ralph L., Twin Rocks Farm, Constantine, Mich.

¶Molley's Butterfat Maid Jr4 320 640 5.72 9401 538
S. Mulhocaway Butterfat Clarion D. Fayor's Linda Molley

Kenney Brothers, Kenholme Ranch, Winton, Calif.

Lehmar Princess Mary Sr3 336 672 5.08 10196 518
S. Happyholme Rosebud's Prince D. Lehmar Betsey

Kingsbury, Harold L., Kingsbury Farms, Lapeer, Mich.

Ackerman's Sadie 7 284 568 4.13 4190 173
S. Marjohnelle Royal Edward D. Bradford's Ollie
Coltson's Frances 5 244 488 4.80 3729 179
S. Red Wing of Pleasant Hill D. Sims Frances
Knollnook Theda Buttercup Jr3 186 372 4.45 3259 145
S. Green Meads Theda's King D. Knollnook L. Buttercup
Miss Viola of Farr Farm Sr3 230 460 5.22 3892 203
S. Colby's Moderne Haven D. Miss May of Farr Farm

Kircher, Glen, Elmkier Guernsey Farm, Harrisonville, Mo.

Elmkier's Alexander's Blue Belle 8 305 610 4.80 8078 388
S. Alexander of Fairview D. Elmkier's Belle
Elmkier's Maxim Belle Again Jr3 365 730 5.52 9653 533
S. Quail Roost Maxim Fred D. Elmkier's Belle
Elmkier's Maxim Freda Raindrop Sr3 310 620 5.76 7601 438
S. Quail Roost Maxim Fred D. Elmkier's Alexander's Snowdrop
Elmkier's Maxim Fredia Betty Jr3 365 730 5.62 8170 459
S. Quail Roost Maxim Fred D. Elmkier's Maxim Rubette
Elmkier's Maxim Fredia Ollie Jr3 357 714 5.34 7397 395
S. Quail Roost Maxim Fred D. Alexander's Mollie
Elmkier's Maxim Lula Jr3 285 570 4.64 6235 289
S. Quail Roost Maxim Fred D. Elmkier's Lula Belle

Kuras, Anthony, Flower Farm, West Suffield, Conn.

Barbian Resolute 6 238 476 4.75 5056 240
S. Barbian Proud Rex D. Barbian Resolute Mistress

Lacher, Gabriel & Betschart, Joe, Bay Meadow Farm, Santa Clara, Calif.

Bay Meadow's Cicel 7 311 622 4.76 10935 520
S. Buck-Mor Supreme D. Buck-Mor Clara
Bay Meadow's Cleo Sr2 361 720 4.66 9650 450
S. Topside Trident D. Bay Meadow's Constance
Bay Meadow's Fany 5 313 626 5.16 11293 583
S. Santa Cruz Holliston Jerry D. Buck-Mor Fay
Bay Meadow's Josephine 5 349 698 4.97 10735 533
S. Santa Cruz Holliston Jerry D. Buck-Mor Janet
Bay Meadow's Sue Jr3 352 704 4.90 11831 580
S. Topside Trident D. Mt. Shasta View Seven
Bonnie Brea's Lorna Doone 5 323 646 5.24 9400 493
S. Sheldon's Bonnie Brea D. Sanger's Beautiful Lady Lou
Faretti's Farm Royal Ruby Sr3 311 622 4.71 9223 434
S. Happyholme Pearley's Royal D. Faretti's Farm Rival Ruby
Holmwood's Foremost Molly 10 353 706 4.69 10900 511
S. Foremost Laurentic Lad D. Maywood's Ultra Nancy
Laurentic's Sonja 10 224 448 4.30 7809 336
S. Laurentic's George Washington D. Bunny's Daylight
Mt. Shasta View Dolly 9 315 627 5.03 9087 457
S. Buck-Mor Supreme D. Mt. Shasta View Dot

Leidigh, A. T., Jeromesville, Ohio.

¶Pride's Priscilla 7 308 616 5.01 6741 338
S. Boulder Bridge Fireman D. Daisy's Pride of Goodrich

Lyman, John, The Lyman Farm, Middlefield, Conn.

Adelina of Woodside Sr4 323 646 4.63 8126 376
S. Queen Mab's Madon of Oldacres D. Masher's Amelia of Rilma
¶Donniebrook's Cynthia 9 351 702 5.31 9749 518
S. Biscoe Zeus D. Conyers Gussie
¶Donniebrook's Flower 5 238 476 5.20 5215 271
S. Donniebrook's Ferdinand D. Donniebrook's Zeus' Alice
¶Gunsight Bell Flower 7 301 602 4.30 8179 352
S. Broadmeadows Bickleigh D. Alice Clarabelle
¶Gunsight Beulah 7 365 730 4.36 9949 434
S. Green Meads Merrymaker D. Elm Tree Larkspur
¶Gunsight Caroline 6 282 564 4.72 7436 351
S. Green Meads Merrymaker D. Philbrick Farm Blossom
¶Gunsight Damsel 5 315 630 4.63 6718 311
S. Hilltop Butterfat Noble D. Bell Girl of Maple Lawn
¶Gunsight Donabelle 5 312 624 4.67 7153 334
S. Hilltop Butterfat Noble D. Alice Clarabelle
¶Gunsight Doreen 5 310 620 4.11 7272 299
S. Hilltop Butterfat Noble D. Donniebrook's Cordelia
¶Gunsight Doris 5 309 618 4.60 6539 301
S. Wethersfield Gallant Knight D. Theodora of Pine Grove 2d
¶Gunsight Emily Jr4 363 726 4.85 9585 465
S. Majesty of Coventry D. Parsimonia of Matlock
¶Gunsight Emma Jr4 290 580 4.41 6615 292
S. Hilltop Butterfat Noble D. Gunsight Babette
¶Gunsight Eva Sr4 296 592 4.33 7760 336
S. Hilltop Butterfat Noble D. Briar Rose of Philbrick Farm
Gunsight Gala Sr2 365 730 4.64 9858 457
S. Hilltop Butterfat Noble D. Donniebrook's Delia
Gunsight G'Anna Girl Sr2 339 678 4.65 6866 319
S. Fashion Girl's Sonny Boy D. Perunairs Eugenia
Gunsight Gift Jr2 336 672 4.37 6245 273
S. Hilltop Butterfat Noble D. Hope of Westview
Gunsight Glorabelle Jr2 365 730 4.54 9502 431
S. Hilltop Butterfat Noble D. Alice Clarabelle
Gunsight Golden Belle Jr2 347 694 4.04 8136 329
S. Hilltop Butterfat Noble D. Gunsight Bell Flower
Gunsight Goldie Jr2 332 664 4.57 7615 348
S. Lincoln Majestic D. Gunsight Eva
¶Gunsight Slogan's Sue Sr3 365 730 4.83 7273 351
S. Homeland Slogan's Brilliant Boy D. Lanandy Durability
¶Hyacinth of Westview 9 297 594 4.90 7280 357
S. Sheldegren Phillip D. Dimple of Westview
¶Pharos Butterfat Evangeline 7 313 626 4.69 6092 286
S. Heartsease Butterfat Remus D. Evangeline of Pharos

Mandel Brothers, Willapa, Wash.

Delphi Dell Baroness Rilma Jr2 291 582 5.07 5991 304
S. Douglaston Baron Burton D. Delphi Dell Rintha

McCormick, John J., Level Acres Farm, Pennington, N. J.

Brookmead's Demeter Sr2 365 730 4.70 7666 360
S. Langwater Gleeful D. Brookmead's Daphne
Upper Strode Gloria Buttercup Sr2 365 730 4.75 10903 518
S. Stonehouse General D. Upper Strode Buttercup

McDonald, Storm, McDonald's London Farm, Heber City, Utah.

Fredric's Alice Jr3 275 550 4.84 8884 430
S. Fredric of Mt. Pleasant View D. Bertalor Adeglow B.
Prairie Bloom Fay Sr3 365 730 4.26 10679 455
S. McKenzie Meadow Ferdinand D. Prairie Bloom Daisy Lou
Rose of Benbrook 5 365 730 5.42 11209 608
S. Theo-Vale Bugler D. Rosette of Marine View

McGregor, Howard L., Great Oaks Stock Farms, Rochester, Mich.

¶Gayhead's Clarissa 10 365 730 4.73 7843 371
S. Langwater Colonial S. Classy of Gayhead
Greenfield's Clarissa 6 324 648 4.74 7067 335
S. Flying Hill Rose King D. Gayhead's Clarissa
¶Greenfield's Roslyn 7 362 724 4.71 9818 462
S. Flying Hill Rose King D. Slogan's Fanny of Greenfield
Greenfield V. Fashion Jr3 334 668 4.59 5812 267
S. Langwater Valphar D. Honoria of Greenfield Farm
Ridgedale Louise 5 231 462 4.06 5097 207
S. Chedco Hector D. Ridgedale Leader's Kate

Meisenhelder, E. W., Meisenhelder Farms, York, Pa.

Willowmere Cherilea 7 318 636 5.49 10447 574
S. Cosquay's Foremost Laddie D. Willowmere Rosalea

Meyer Brothers, Delphi Dell Farm, Olympia, Wash.

¶Delphi Dell Philosopher's Pet Jr4 365 730 5.27 11482 605
S. Boulder Bridge Philosopher D. Bonny Brook Pattie
¶Permino Calico of Delphi Dell Sr3 365 730 5.09 8365 426
S. Permino of Delphi Dell D. Calico of Delphi Dell

Mezger & Tennant, Rutherglen Dairy, Longview, Wash.

¶Rutherglen Fairy's Violet Jr4 268 536 4.93 6243 308
S. Brockwell's Benedict D. Rutherglen Fairy
Rutherglen Fancy Jr2 353 706 4.31 8793 379
S. Western Glow Freddy's Governor D. Rutherglen Fantasy
¶Rutherglen Floreen's Valentine Jr3 287 574 5.24 6530 342
S. Brockwell's Benedict D. Rutherglen Floreen
¶Rutherglen Portia 9 316 632 5.43 9922 539
S. Chieftain of Thousand Springs D. Rutherglen Pride
¶Rutherglen Sonice 5 325 650 5.99 10610 636
S. Rutherglen Waldo D. Rutherglen Sally

Milliken, Margaret, Dot-Mar Farm, Princeton, Ill.

¶Dot-Mar Ferdinand's Faithful Sr3 326 645 4.48 11433 512
S. Meadow Lodge Ferdinand D. Dot-Mar Pat Faith
¶Dot-Mar Ferdinand's Helena Jr3 360 713 4.42 12605 557
S. Meadow Lodge Ferdinand D. Dot-Mar Philosopher's Helen

Morelli, C. M., Ollimac Guernsey Farm, Petaluma, Calif.

¶Ollimac Baron's Faithful Sr3 247 489 4.70 6570 309
S. Argilla Baron D. Ollimac's Pet's Pet
Ollimac Baron's Fay Sr2 309 613 5.16 6623 342
S. Argilla Baron D. Ollimac's Lassie
Ollimac Baron's Marge Jr2 365 730 5.60 8231 461
S. Argilla Baron D. Marge's Maggie
Ollimac Baron's Trinket Jr2 289 573 4.82 6593 318
S. Argilla Baron D. Clearbrook Cleora
¶Ollimac Midgee 6 340 675 4.44 10150 451
S. Majestic Admiral D. Ollimac Midget
¶Ollimac Prince's Pearl 7 344 683 4.96 12272 609
S. Matapa Delight's Royal Bob D. Pollyanna of Elgin Heights
¶Ollimac Princess Etta 5 287 569 4.51 7279 328
S. Santa Cruz Prince Lad D. Strawberry of Home Comfort Farm
¶Ollimac Princess Nitial Sr4 290 575 4.69 9309 437
S. Santa Cruz Prince Lad D. Forest Home's Princess
¶Ollimac Prince's Velda 6 357 709 4.27 9152 391
S. Santa Cruz Prince Lad D. Clearbrook Veda
¶Ollimac Teardrop Sr4 338 671 5.58 11648 650
S. Santa Cruz Prince Lad D. Walen's Admiral Bee
¶Walen's Admiral Bee 10 312 619 4.89 8769 429
S. Langwater Western Admiral D. Theo-Vale Beatrice

Munns, C. E. & Sons, Cuthbert Farm Guernseys, Elk River, Minn.

Cuthbert Farm Bountiful Jr2 348 696 5.41 6679 361
S. Highcroft Matchmaker Cherub D. Bell Buoy's Highcroft Blissful
¶Cuthbert Farm Taffy Jr4 271 542 5.63 6659 375
S. Highcroft Matchmaker Cherub D. Bell Buoy's Highcroft Blissful

Musser, Samuel F. & James, Musserhome, Mohnton, Pa.

¶General's Arbedella 7 365 730 5.07 7570 384
S. Riveredge Mussolini's General D. Lady's June Royal
¶General's Belle of Musserhome 5 261 522 4.96 6694 332
S. Riveredge Mussolini's General D. Mary's Belle of Musserhome
¶Prince's Ann of Musserhome 9 244 484 4.99 5291 264
S. Riveredge Royal Prince D. Blossom of Honey Brook

Myers, Robert L., Myers Farms, York, Pa.

Lula May's Rose of Brookdale 8 243 458 4.17 6546 273
S. Milane Cromwell D. Prince's Lula May of Brookdale
Mairzy Doats of Sunset View Jr2 271 528 4.89 5751 281
S. Douglas of Sunset View D. Marshallvale Red Rose

Nelms, Homer L., Med-O-Dale Farms, Altamont, N. Y.

¶Indian Rex's C-ba Weigela Jr3 365 730 5.24 7953 417
S. Rex's Raider of White Farms D. Indian Ladder FCs PB Px Violet
¶Indian Rex's C-bb Peony Sr4 365 730 5.15 9790 504
S. Rex's Raider of White Farms D. Indian Ladder FC's Ks Tx Daisy
Indian Rex's C-e Jasmine Sr2 365 730 4.70 7059 332
S. Rex's Raider of White Farms D. Florham Ramona
¶Med O Dale Dauphine Jr3 365 730 5.00 6035 302
S. Wyebrook Scottish Rambler D. Daphne of Med O Dale
Med O Dale Peony Jr2 365 730 4.98 6626 330
S. Wyebrook Scottish Rambler D. Indian Rex's C-bb Peony
¶Med O Dale Primrose Jr4 223 446 5.12 5272 270
S. Wyebrook Scottish Rambler D. Med O Dale's Pauline
Med O Dale's Hannah 5 365 730 5.55 10168 564
S. Hamlet Hill Hornet D. Helena of Falkenbury Farm

Nelson, Berger, De-Grand Guernsey Farm, Stanchfield, Minn.

Darlin's Dolly 5 282 564 5.62 6598 371
S. Corium Slogan's Nipper D. Daniel's Darlin

Nelson, Gunnar, Meadow Lawn, Westboro, Wis.

Meadow Lawn Bella Sr2 365 730 4.65 9502 442
S. Meadow Lawn Voltage D. Meadow Lawn Dot
Meadow Lawn Butterfly Sr2 365 730 4.76 10208 486
S. Meadow Lawn Voltage D. Meadow Lawn Vil-Letta
Meadow Lawn Vega Sr4 365 730 4.17 12840 535
S. Klondike Viking D. Meadow Lawn Lilac

New York State Institute of Agriculture & Home Economics, Cobleskill, N. Y.

Cobleskill Lois's Arlene Jr2 365 730 5.14 7261 373
S. Wyebrook Bewitching Rambler D. Cobleskill Flossie Lois

Nye, Benjamin R., Blossomland Farms, Saint Joseph, Mich.

Blossomland Lucile Jr2 365 730 4.79 10154 486
S. Calibur of Walnut Lane D. Selectee's Lucile
¶Selectee's Lucile Jr4 341 682 5.45 8439 460
S. Selectee of Meadow Lane D. Marie of The Homestead

Osterhaus, Clarence J., Eureka Ridge, Worthington, Iowa.

Violet of Arbor Park Sr2 268 536 4.49 7134 320
S. Victor of Iowa Hi-Acres D. Nan of Arbor Park

Pancratz, Arnold M., Elmwood Farm, Dubuque, Iowa.

¶Elmwood Clara 6 311 622 4.78 11008 526
S. Wey Acres Aubrietia's Grandee D. Elmwood Angie
¶Elmwood Freda 5 354 708 4.60 11750 540
S. Wey Acres Aubrietia's Grandee D. Elmwood Chic's Jewel
Faith of Hickory Hill 8 328 656 4.86 9278 451
S. Florinda's Lad of the Pines D. Betsy Gertrude of Mound Slope

Parrot, Florence, Mrs. & Parrot, Atlee, Mount Cherry Farm, Holmesville, Ohio.

¶Dolly of Mount Cherry 10 263 519 5.27 7568 399
S. Vaillant's Sequel Laddie D. Rose's May of Mount Cherry
¶Mount Cherry Crystal Sr3 335 663 5.22 6708 350
S. Beulah's Ultra Monitor D. Silver Belle Mount Cherry
¶Mount Cherry Fancy Jr3 242 484 4.80 5392 259
S. Beulah's Ultra Monitor D. Dolly of Mount Cherry

Penney, J. C., J. C. Penney Missouri Farms, Gallatin, Mo.

¶Grapelawn Gem 2d 6 289 578 4.54 9725 442
S. May Rose Truce D. Grapelawn Gem
¶Grapelawn Helena 5 261 522 5.47 5416 296
S. May Rose Truce D. Brandon Helen
¶Grapelawn Virginia 2d 6 241 482 4.29 7576 325
S. May Rose Truce D. Grapelawn Virginia
¶Hamilton's Betsey 6 326 562 5.48 9771 535
S. Foremost Hamilton D. Lady May of Eastern View 2d
¶Hamilton's Celia 6 308 616 4.47 9180 410
S. Foremost Hamilton D. Grapelawn Joyous 2d
¶Hamilton's Charlotte 5 289 578 4.24 10471 444
S. Foremost Hamilton D. Grapelawn Gladys
¶Mayprince's Cinderella 6 265 530 4.95 8694 430
S. Foremost Hamilton D. Mayprince's Friskie
¶Omphale's Eva Sr4 290 580 4.40 7981 351
S. Royal Superb D. Foremost Omphale
Royal Superb's Gorgeous Sr2 268 536 4.94 7855 388
S. Royal Superb D. Lady May of Eastern View 2d
Superb's Grace Sr2 292 484 4.94 7250 358
S. Royal Superb D. Supreme's Olympia

Peterson, Edward L., Peterson Farm, Kalamazoo, Mich.

¶Cora of Peterson Farm 6 216 432 5.42 7081 384
S. Fawn's Prince of Peterson Farm D. Gerta of Silver Maples
¶Oak Island's Lauretta 7 244 488 5.10 8194 418
S. Tuffy of Tamarack Ridge D. Oak Island's Letty
¶Peterson Farm Faithfull Jr3 319 638 5.50 7271 400
S. Wilky of Tamarack Ridge D. Diana of Peterson Farm
¶Peterson Farm Fern Jr4 147 294 5.06 5396 273
S. River Valley Monogram D. Gerta of Silver Maples

Peterson, Robert L., White-Lea Guernsey Farm, Edmore, Mich.

Nearbrook's Boris Mary Sr3 303 606 4.56 10541 481
S. Cesor Pontiff's Boris D. Mutt's Dot

Pfeffer, Lucille S., Eight Bells Farm, Brewster, N. Y.

¶Asgrow Annabella Jr4 339 678 5.12 10810 553
S. Phillips Climax D. Supreme Ann
¶Asgrow Deena 5 262 524 4.56 9628 439
S. Cornell Patriot Allen D. Asgrow Climax Enid
Asgrow Emerald Jr2 288 575 4.72 8595 406
S. Pre-eminent's Lad D. Stronghold Jewell
¶Asgrow Glowence Sr3 253 505 5.12 8020 411
S. Argilla Fair Royal D. College Golden Glow
Asgrow Ladeena Jr2 365 730 4.78 8628 412
S. Pre-eminent's Lad D. Asgrow Deena
¶Climax Tiddlewink 7 276 552 4.81 9403 452
S. Phillips Climax D. Holly Farm Sedate
¶Eloise of Marsh Hill Farm Jr4 295 590 4.68 9251 433
S. Regent of Marsh Hill Farm D. Jinny of Marsh Hill Farm
¶Ken Irish Rose 6 240 480 4.42 9194 406
S. Ken Professor D. Ken Lucky Rose
¶Ken Rilma 6 341 682 5.25 11346 596
S. Green Meadow Ambition Chief D. Kenwood's Hilda
¶Ken Sukey 6 268 536 4.14 11065 458
S. Green Meadow Ambition Chief D. Ward's Laughter Biddy
¶Ken Vi 5 338 675 5.08 10849 551
S. Coronation Emperor D. Ken Helen
Pharos King's Frolic Sr2 299 598 5.64 7157 404
S. Thirlstane King Eugene D. Pharos Farm Frolic
Phillips P. Gift Jr2 250 500 4.50 5998 270
S. Phillips Peerless D. Phillips Birthday Gift
¶Templar's Olivia of Warren Jr4 290 580 5.01 8691 435
S. Foremost Templar D. Elaine Merenus

Phillips, Floyd R., Flip's Golden Guernsey Farm, Rupert, Idaho.

Jane of Hayward's Ranch Jr2 365 730 5.06 8431 427
S. Goldendale Lad's Bonny Boy D. Janice of Thousand Springs

Pierson, Elmer E. & Son, Mooracres, Ravenna, Mich.

¶Princess Joanne Beauty 9 195 390 4.69 5418 254
S. Green Vale Coronet's Magistrate D. Bessie's Beauty Queen

Pleiness, William L., Maple Dawn Farms, Scottville, Mich.

Maple Dawn's Maxine Sr2 334 668 4.80 8408 404
S. Rosie's Defiant Sargeant D. Ellen of Maple Dawn

Pollock, Raymond L., Pol Mar Guernsey Farm, Adel, Iowa.

¶Nora of Pol Mar Jr4 277 554 4.13 8356 345
S. Mussolini of Iowagold D. Polly Anna's Midget

Post, Robert H., Royalton, Vt.

Faraway Periwinkle Sr3 306 796 5.25 6174 324
S. Lizzie's Superior D. Faraway Princess Madora

Pratt, George D., Jr., Sunny Valley Farm, New Milford, Conn.

Foremost Meg 10 365 1061 4.27 11047 472
S. Foremost Nobly Born D. May Royal's Dorothea
Rex's Daisy of Meadow Brook 7 295 885 4.57 8934 408
S. Primrose's Rex D. Rex's Primrose Beauty
Roughwood Anemone Jr2 365 1055 5.62 10179 572
S. Chedco Alexander D. Roughwood Aster
Roughwood Tops Jr2 365 1012 4.42 10059 445
S. Langwater Advance D. Roughwood Cream
Sunny Valley Bess 7 365 730 4.88 7311 357
S. Crescent Holliston's Sequel D. Sunny Valley Effervescence
Sunny Valley's Belle Jr3 365 1095 5.57 9525 531
S. Golden Harvest Play Boy D. Sunny Valley Embellishment
Sunny Valley's Buttergirl Jr4 365 1095 4.75 13058 620
S. Coronation Patriot D. Advocate's Idella
Sunny Valley's Gretchen Sr2 336 672 4.42 7232 320
S. Sunny Valley's Valor D. Sunny Valley's Margaret
Sunny Valley's Harriet Sr3 273 809 4.44 8542 379
S. Sunny Valley's Count D. Sunny Valley's Hetty
Sunny Valley's Lassona Sr2 319 953 4.61 7589 350
S. Coronation Patriot D. Sunny Valley's Josephine
Sunny Valley's Maida Sr2 343 1009 4.44 9280 412
S. Sunny Valley's Valor D. Northwood's Maid of Wena
Sunny Valley's Sunshine 6 290 869 4.66 10646 496
S. Crescent Holliston's Sequel D. Sunny Valley Sunmaid
Sunny Valley's Valor Surprise Sr3 274 819 4.69 8815 413
S. Sunny Valley's Valor D. Sunny Valley Joequel Surprise

Purdue University, Lafayette, Ind.

Purdue Matchmaker Candie Jr2 336 672 5.55 6256 347
S. Normandy Matchmaker D. Purdue's Renown Candie
Purdue Matchmaker Triumph Jr2 365 730 5.61 6582 369
S. Normandy Matchmaker D. Purdue Triumph Ann

Rayl, Carl, Van Belle Farm, Russiaville, Ind.

May of Van Belle Jr2 288 576 4.40 4821 212
S. Grain Meadow Harvester S. Trixie's Charm of Van Belle
Van Belle Veda Jr2 265 530 4.01 5590 224
S. Grain Meadow Harvester D. Southern Veda of Van Belle

Rayl, Violet O., Van Belle Farm, Russiaville, Ind.

Harvester's Pride of Van Belle Sr3 311 622 4.95 7431 368
S. Grain Meadow Harvester D. Rosalind's Pride of Valley Home
Southern Rose of Van Belle Sr4 365 730 4.80 8526 409
S. Gayoso Southern Laddie D. Rosalind's Pride of Valley Home

Reed, William G., Graysmarsh Farm, Sequim, Wash.

¶Goldie's Suzanne Jr3 319 638 5.43 7148 388
S. Kendall's Tom D. Goldie of Fir-Ald Farm
¶Graysmarsh Anabelle Jr3 342 681 4.85 12831 622
S. Chicona Caliph D. Broker's Anabelle May
Graysmarsh Buttercup Jr2 359 718 4.81 10501 505
S. Chuckanut Phyllad D. Butter Belle of Baker View
Graysmarsh Phyllis Sr2 365 730 4.11 10845 446
S. Wandamere Phylip D. Rogue's Beauty
Tim's Mayola Sr2 365 730 5.01 12525 627
S. Cloverlead Daisy's Tim D. May Nordstrom of Zepol
Topsy's Evaline Sr2 250 500 5.34 5002 267
S. Chicona Caliph D. Marymoor Topseta

Reff, Milo R., Guernsey Grange Farms, Uniondale, Ind.

¶Dolly of Guernsey Grange 5 328 656 4.08 7251 296
S. Charter Oak Chief D. Minnie of Guernsey Grange
Fannie of Guernsey Grange Sr2 321 642 4.04 9858 398
S. Pine Manor Lancer D. Garnet of Guernsey Grange

Richart, Earl H., Mr. & Mrs., Twin-Hart Guernsey Farm, Montesano, Wash.

Twin-Hart Victory Queen Sr2 310 620 5.58 6903 385
S. Chuckanut Southman D. Hornet's Queen of Golden Glow

Roberts, Charles E. & Robert O., Bryn Farms No. 1 & No. 2, Arena, Wis.

Mineral Point Arena Queen Sr2 365 730 5.18 6565 340
S. New Hope Gardenius's Premier D. Mineral Point Romance
¶Plateaco Marilan Sr3 365 730 4.53 7897 358
S. Army Ford's Valor D. Normal Farm Martha

Roberts, Charles E. & Knight, Harland & Keith, Bryn Farms No. 1 & No. 2, Arena, Wis.

¶Bryn Farms' Cupid 13 318 636 4.66 5843 272
S. Haviem's Searchlight D. Kewpie of Mineral Point
¶Bryn Farms K. Bella Sr3 283 566 4.52 4778 216
S. My Royal D. Bryn Farms' Cupid

Roberts Dairy Company, Omaha, Nebr.

¶Dot-Mar Philosopher's Barbee 5 194 388 4.04 7049 285
S. St. James Philosopher's Alden D. Dot-Mar Pat Barbara
¶Dot-Mar Philosopher's Helen 6 155 310 4.28 6446 276
S. St. James Philosopher's Alden D. Dot-Mar Majesty Holly

Roehrig, Paul & Catherine R., Caphir Farm, Windham, Maine.

¶Jewell's Juno of Caphir Farm 7 326 652 4.52 5669 256
S. Langwater Redemptor D. Ledgewood's Jewell
¶Julianna of Caphir Farm 5 302 604 5.55 5530 307
S. Langwater Redemptor D. Ledgewood's Jewell
¶Rosalie of Caphir Farm 6 307 614 5.89 7405 436
S. Langwater Redemptor D. Mt. Philip Rose

Roush, C. A., Huntington, Ind.

¶Queen Lady of Roush Farms Jr3 365 730 4.95 7762 384
S. Meadow Lodge King's Raider D. Golden Grange Queen

Roush, Edson, Locust Grove Farms, Racine, Ohio.

Locust Grove Martha D. Jr2 296 567 4.83 5778 279
S. Langwater Dorson D. Locust Grove Mary J.

Roush, H. W. & C. A., Huntington, Ind.

¶Roush Lodge Fannie Alert Jr4 365 730 5.96 8656 516
S. Ridglydale's Czar Alert D. Lizzie Fannie
¶Roush Lodge Queen Alert Jr4 323 646 5.33 10969 585
S. Ridglydale's Czar Alert D. Golden Grange Queen

Roussel, D. H. & Folse, E. J., Norwood Farms, Marrero, La.

Alfred's Nancy 6 305 610 4.37 5533 242
S. Cooper's Augusta's Alfred D. Cecil's Daisy Jo
¶Norwood Beatrice's Polly 10 347 689 4.01 9479 380
S. Gayoso Southern King D. Pollyanna's Beatrice of Buttercup Farm
St. Albans Valor's Rosetta 7 365 714 4.14 7821 324
S. Valor's Gentleman D. St. Albans Que Vive Rosetta

Ruehs, E. W., Rosemont Farm, Caledonia, Mich.

¶Phyllis of Penelope 2d Sr4 365 730 4.95 10676 528
S. Dumont of Oronoko D. Phyllis of Penelope
Rosemont A. Etta Jr2 365 730 4.55 8938 407
S. Rosemont All Out D. Rosemont Emma 2d
¶Rosemont Daisyette 8 330 660 3.76 10720 403
S. Storm King of Tamarack Ridge D. Rosemont Darkey
¶Rosemont Darkey 2d Sr4 356 706 4.57 8932 408
S. Stayer of Tamarack Ridge D. Rosemont Darkey
¶Rosemont Darling 8 318 618 4.16 11755 489
S. Frolic of Oronoko D. Rosemont Donna
¶Rosemont Dove Tail Jr4 353 691 4.95 12553 621
S. Cesor General's Laddie D. Rosemont Fairytail
Rosemont Flossie 2d Sr4 365 730 4.02 12128 487
S. Dumont of Oronoko D. Rosemont Flossie
¶Rosemont Lindy 6 229 458 5.10 5877 300
S. Dumont of Oronoko D. Rosemont Aunt Molly
¶Rosemont Maggie Jr3 253 506 4.71 6310 297
S. Rosemont Louie D. Rosemont Luellen
¶Rosemont Margaret 10 330 660 4.50 9484 427
S. Rosemont Andy D. Rosemont Madge 2d
Rosemont Margaret 3d Jr2 365 730 4.37 9228 403
S. Stayer of Tamarack Ridge D. Rosemont Margaret
¶Rosemont Pride Peggy 2d Sr4 365 730 4.76 11060 527
S. Stayer of Tamarack Ridge D. Rosemont Pride Peggy
¶Rosemont U. Bud Jr3 315 622 4.69 10359 486
S. Ultra Prince of the Ridge D. Rosemont Blossom
¶Rosemont U. Molly Jr4 315 630 4.91 7828 384
S. Ultra Prince of the Ridge D. Rosemont Aunt Molly

St. John, Frank, Webb City, Mo.

Bobby-Don's Glad Lizzy Jr2 296 592 4.27 7373 315
S. Meadow Lodge Rex's Charmer D. Cooper's Glad Lizzy

Schram, Albert, Spring Dale Fruit Farm, Sodus, Mich.

Ella of Spring Dale Jr2 322 644 4.90 6831 335
S. Royal Lad of Tamarack Ridge D. Ultra Ellen of Spring Dale

Schram, Albert, Jr., Spring Dale Fruit Farm, Sodus, Mich.

Jean of Spring Dale Jr2 330 660 5.37 5904 317
S. Royal Lad of Tamarack Ridge D. Jean Buttercup of Spring Dale

Schroeder, Harvey F., Schroeder's Guernsey Dairy, Billings, Mont.

¶Golden Arrow Fanny Brice 5 310 620 4.67 4302 201
S. Langwater Golden D. White Oak Bess B.

Schust, Clarence L., Ridgewood Farms, Fort Wayne, Ind.

Le Clarin Valentine 5 306 612 5.01 9721 487
S. McDonald Farms Valor D. Le Clarin Loretta
South Wind Viola Sr4 304 608 5.01 7818 392
S. Pine Manor Amber D. Reliable Dairy's Violet
Supreme's Hindsdale Belle 5 306 612 6.06 7492 454
S. Iowanola Cherub Supreme D. Star's Hindsdale Bernice
Supreme's Hindsdale Mab 5 305 610 4.72 8350 394
S. Iowanola Cherub Supreme D. Star's Hindsdale Melba

Shafer, Clarence W., Berrien Center, Mich.

¶Beatrice of Hickory Grove 5 313 626 4.90 8304 407
S. Major Herod of Hickory Grove D. Bonny's Pride of Pipestone Creek

Sigrist, Charles L., Sunnyside Farm, Winesburg, Ohio.

¶Dictator's Pride of M. D. 7 208 416 4.62 5667 282
S. Dictator of Halfred Farms D. Lady Isabelle of Myrtle Dairy
¶Sunnyside Dictator's Lady Jr4 306 612 5.35 6220 333
S. Dorthey's Dictator D. Sunnyside's Lady Light Heart

Sigrist, Eldon E., Seven Maples Farm, West Salem, Ohio.

¶Marben Ford Chorine Jr4 364 728 5.34 7900 422
S. Langwater Dorian D. Marben Ford Korus Girl

Sinclair, J. E., Hillsboro, Kans.

Joyce of Twin Oak's Farm Sr4 292 584 5.37 6494 349
S. Meadow Lodge Royal D. Minnie D. Foremost
Master's Foremost Rexanna Jr2 263 526 4.97 5367 267
S. Flying Horse Master's Foremost D. Reveler's Susy's Coed
Ruthie of Twin Oak's Farm 5 279 558 4.71 6779 319
S. Meadow Lodge Royal D. Minnie D. Foremost's Star

Slagle, Hal E., Kiona Farm, Randle, Wash.

Illahee Pride 8 184 368 4.61 8663 399
S. Chuckanut Theodore D. Bonneville Coleen
¶Kiona Dot 5 327 654 4.85 10605 514
S. Chuckanut Elevator D. Kiona Theresa
¶Kiona E. Hope 6 308 616 5.65 9785 553
S. Chuckanut Elevator D. Illahee Theodore's Joy
¶Kiona Rose 6 331 662 5.30 7527 399
S. Chuckanut Elevator D. Chuckanut Sweetheart
¶Kiona V. Daisy Sr3 318 636 4.73 8308 393
S. Chuckanut Vashon D. Kiona Dot

Smith, Charles F., Jr., Oakland Manor Farms, Union Bridge, Md.

¶Gayla Oakland Manor Jr3 326 652 4.73 9149 433
S. Foremost Royal Combination D. Gay Lassie of Oakland Manor
Oakland Manor Peter Lass Jr2 292 584 4.70 7723 363
S. Foremost Royal Combination D. Gay Lassie of Oakland Manor
Oakland Manor Water Girl Jr2 338 676 4.65 8064 375
S. Thatch Meadow Steadfast D. Bloomfield Waterbeam 2d

Smith, Doane G., Greenacre Farms, Dixmont, Maine.

Greenacre Farms Princess Royal Sr2 245 490 5.63 5790 326
S. Flying Horse Royal Duke D. Greenacre Farms Bonny May

Smith, George L., Marion, Ind.

¶Prince's Lou Jr3 258 516 4.70 6104 287
S. Junior's Prince of Lilly S. F.'s Queen Betsy
¶Prince's Peggy Lila Jr3 287 574 4.78 5629 269
S. Junior's Prince of Lilly D. Steadfast Lil's Peggy
St. Albans Glamour's Octave Sr2 326 652 4.67 9234 431
S. McDonald Farms Glamour D. Ox Bow King's October

Smith, I. P., Wildwood Run Farm, Maumee, Ohio.

Sashabaw Etoile Jr2 309 618 5.54 6349 352
S. Sir Woldumar D. Woldumar Farms Star

Smith, Jennings, Slaughterton's, Sudlersville, Md.

Marie's Lulu of Buck Neck 6 365 730 4.73 11896 563
S. Broadland Pioneer D. Marie of Buck Neck

Smith, J. Roy & Elton R., Med-O-Bloom Farm, Caledonia, Mich.

¶Med-O-Bloom Florence Jr4 332 664 4.52 11476 519
S. Carlo of Hickory Grove D. Flora of Kinsmith Farm
Med-O-Bloom Maggie Jr2 332 664 4.25 10010 425
S. Rosemont All Out D. Med-O-Bloom Mary

Smith, Juliet G., Mrs., Oakland Manor Farms, Union Bridge, Md.

¶June's Bea Oakland Manor 6 310 620 4.84 9674 468
S. Bonnie Blink Linda Vista D. Autocrat's June
Oakland Manor Orange Blossom Jr2 340 680 4.94 8500 420
S. Oakland Manor Steadfast Prince D. Viola Oakland Manor
Oakland Manor Rosetta Jr2 302 604 4.95 6704 332
S. Foremost Royal Combination D. Primrose of Oakland Manor

Smith, Myrtle E., Greenacre Farms, Dixmont, Maine.

Greenacre Farms Royal Charm Jr2 328 656 5.44 6814 371
S. Flying Horse Royal Duke D. Argilla Jewel
Greenacre Farms Royal Duchess Sr3 365 730 6.00 8534 512
S. Flying Horse Royal Duke D. Dora of Eddington

Smith, W. J., Elmdale Guernsey Farm, Bristol, Tenn.

Elmdale's Lena Sr3 312 624 4.37 9306 407
S. Pioneer Point Gold Count D. Doll's Princess of Cedar Grove
M. F. Sensation Sheba Jr2 271 542 5.04 5850 295
S. Pleasant View Sensation Acme D. Edisto Farm's Phyllis

Snide, Walter E., Twin Orchard Farm, Clarklake, Mich.

¶Twin Orchard's Starlight 5 322 644 5.29 6261 331
S. Pine Manor Countryman D. Bonita of Wineboden Farm

Snyder, J. Herbert, Locustcrest Farm, Union Bridge, Md.

¶Jewel's Sunshine Girl 5 303 596 4.75 5307 252
S. Harlands King of Bellnap S. Flossie's Jewel of Bellnap
¶Locustcrest Charity Bluebelle 6 365 730 4.88 8609 420
S. Bell Buoy's Standard D. Locustcrest LaBelle
¶Locustcrest Charity Emmaline 7 299 577 4.19 8519 357
S. Bell Buoy's Standard D. Oswego Falls Farms Norine
¶Locustcrest Charity Ruby 6 329 651 4.67 8026 375
S. Bell Buoy's Standard D. Montville's Opal
Locustcrest Dicta Kay Jr3 316 626 4.36 6195 270
S. McDonald Farms Dictator D. Locustcrest Majesty Kay
Locustcrest Dicta Rosanna Sr3 365 730 4.43 9171 406
S. McDonald Farms Dictator D. Locustcrest Charity Roselle
¶Locustcrest Regent Lucy Jr4 306 612 5.26 8084 425
S. Thornton's Regent D. Chenar's Luster
¶Locustcrest Regent Nita 5 266 526 5.22 5519 288
S. Thornton's Regent D. Locustcrest Country Norma
¶Locustcrest Royal Mazie Jr3 282 555 4.63 6387 296
S. Foremost Royal Combination D. Locustcrest Regent Madora
Locustcrest Vagabond Babs Sr2 292 584 4.82 5834 281
S. Vagabond of White Hall D. Babette of White Hall
¶Silver Barn Lassie Sr4 289 567 4.76 7269 346
S. Ambassador of Silver Barn D. Silver Barn Lula

Stanton, Douglas R., Old Homestead Farm, Greenville, N. Y.

¶Golden Queen of Old Homestead 2d 6 304 608 5.32 9762 519
S. Corning's Rex's Master D. Golden Queen of Old Homestead
¶Waldorf Flora-Dora's Delia Sr3 322 644 5.18 8675 449
S. Douglaston Baron Rossmore D. Waldorf Flora-Dora
¶Waldorf Progress's Pamela Sr4 325 650 5.52 9961 550
S. Coronation Imperial D. Waldorf Progress

Steinke, R. A., Mount Pleasant Guernsey Farm, Sodus, Mich.

Lookwell L. Spot Jr2 340 680 4.66 7314 341
S. Langwater Lookwell D. Spottie of Milky Way
Valley Set's Levity Julia Jr2 365 730 4.22 8466 357
S. Libensam Levity Rose King D. Johnanna Gypsy Glorie
¶Valley Set's Polly Jr3 365 730 4.06 8542 347
S. Valley Set's L. Patrician D. Valley Set's L. Sally

Stewart, Harold F. & Son, Char-Lane Farm, Vassar, Mich.

Burrowhurst Starella Sr3 365 730 4.41 10977 484
S. Burrowhurst Valiant D. Starella
Hickory Ridge C. Sharon Jr2 312 624 4.83 7738 374
S. Cesor Victory Maxim D. Sherry of Maxfield Farms
Marjohnelle Count's May Jr2 230 460 4.58 4612 211
S. Marjohnelle C. Count D. Marjohnelle Raider's Maid

Stine, C. M. A. & Samendinger, Frederic, Foxden Farm, Newark, Del.

Foxden's Daffodil Jr3 282 559 4.17 6611 276
S. Foxden's Orion D. Foxden's Daphne
Foxden's Dolores 5 365 730 4.48 10127 454
S. Delhaven Sirdar's Sheik D. Foxden's Doris
Foxden's Fontaine Sr2 326 631 4.60 5388 248
S. Foxden's Orion D. Foxden's Florence
Mt. Ararat's King's Mazzie 6 365 730 4.63 11109 514
S. Caroline's King D. Cherub's May Rosalie
Sugar Loaf's Carrie Sr2 342 637 5.62 6107 343
S. Foxden's Dolphus D. Foxden's Carrie
Sugar Loaf's Fancy Sr2 365 723 4.98 6929 345
S. Foxden's Dolphus D. Foxden's Fancy

Street, John W., Ghent, N. Y.

¶Med O Dale Portia Jr3 365 530 5.53 5678 314
S. Wyebrook Scottish Rambler D. Unionland's Pearl

Swint, Wendell R., Wealwood Farm, Landenberg, Pa.

¶Cordelia Merry of Lindendell 7 288 576 5.52 8409 464
S. Merry Andy D. Clementine L. of Lindendell
¶Coreen Merry of Lindendell 7 287 574 4.95 10051 498
S. Merry Andy D. Contentment of Lindendell
¶Delhaven Lydia's Gem 8 365 730 4.63 8795 407
S. Ida's Leader of Bdk. D. Delhaven Lydia
Peter's Wealwood Gene Jr2 365 730 5.03 9740 490
S. Ratcliffe Manor King Peter D. Delhaven Lydia's Gem
¶Wealwood Nell Jr4 274 548 4.48 10467 469
S. Wealwood Johnny D. Brandywine Manor Fanny

Sykes, Charles D., Sykes Farms, Mercer, Pa.

¶Huntland Ruby 11 322 644 4.27 7216 308
S. Florham Beau Geste D. Hepler's Ruby

Tennis, A. M. & Sons, Alchrist Farm, Hayward, Minn.

Alchrist Lena Jr2 295 590 5.22 6034 315
S. Fairlawn H. Guardian D. Mavis of Cor-Alfa Farm
Alchrist Sunbeam 5 355 710 4.50 8287 373
S. Corium Slogan's Nipper D. Hayward Farm's Marcella Mae

Thomas, Dale & Sons, Frankfort, Ind.

¶Queen's Brightness 6 365 730 5.49 9366 514
S. Green Acres Buddy D. Archer Girl Queen

Thomas, Robert W., Frankfort, Ind.

¶Aline's Actress 5 365 730 4.34 10488 455
S. Actor of Carroll Land D. Rex's Aline
¶Delores Rose Sr4 365 730 4.96 8584 426
S. Lockshore Generalis D. Monarch's Delores Esther
¶Esther's Majorette 5 195 390 4.75 5178 246
S. Major of Weasel Creek D. Esther May of Golden Meadow

Tomlinson, E. T., Poniton Farms, Bridgeton, N. J.

¶Poniton K. Marie 5 365 730 4.79 10097 484
S. Kilmac Monarch D. Gay Hill May Star
¶Poniton Pandora Jr4 365 730 5.37 8437 453
S. Kilmac Monarch D. Glenburnie Vida

Travis, Grant L., Omega Haven Farm, Clifford, Mich.

Blossom of Omega Haven Jr2 303 606 4.36 7200 314
S. Klondike Paragon Avery D. Robin's Dora of East View
¶Bonnie of Omega Haven Farm Sr3 298 596 4.84 9107 441
S. Greenfield's Steadfast D. Wilma A. of Greenfield

(¶Reentries)

New State Champions

Connecticut

Sr4 305C 3x Iridel of Fairfields 711879, 14833 pounds milk, 737 pounds butter fat (915 T. M.) Breeder, D. J. Galusha, Williamstown, Mass. Owner, Est. B. Austin Cheney, Litchfield.

Jr2 305C 3x Sterlingold Phoebe 841294, 10557 pounds milk, 589 pounds butter fat (915 T. M.) Breeder and owner, Sterling Farms, Inc., Stamford.

Delaware

Sr2 305C 3x Poppy's Pearl of Monterey 812116, 10734 pounds milk, 621 pounds butter fat (893 T. M.) Breeder and owner, Howard J. White, Middletown.

Jr2 305C 3x Peerless Flossie 853126, 10235 pounds milk, 603 pounds butter fat (893 T. M.) Breeder and owner, Howard J. White, Middletown.

Florida

Jr4 365 Dinsmore Majestic Mavis 748707, 13278 pounds milk, 745 pounds butter fat (1088 T. M.) Breeder and owner, Dinsmore Dairy Company, Dinsmore.

Sr3 305C 3x Dinsmore Maxmost Rubella 796815, 11827 pounds milk, 530 pounds butter fat (877 T. M.) Breeder and owner, Dinsmore Dairy Company, Dinsmore.

Jr2 305C 3x Foremost Comet's Faithful 895706, 8495 pounds milk, 420 pounds butter fat (915 T. M.) Breeder, Foremost Guernsey Association, Inc., Hopewell Junction, N. Y. Owner, Lakemont Dairy, Inc., Winter Park.

Iowa

Sr4 HIR Pearl of Echo Dell 705965, 13684 pounds milk, 701 pounds butter fat (730 T. M.) Breeder, D. B. Swartzendruber, Wellman. Owner, Truman W. Gingerich, Parnell.

Sr2 HIR Iowa-Way Solitaire's Queen 988209, 11992 pounds milk, 657 pounds butter fat (692 T. M.) Breeder, H. E. Whitlatch, Oskaloosa. Owner, Truman W. Gingerich, Parnell.

Maine

Sr4 305C 2x Kildare's Frances 855115, 10674 pounds milk, 583 pounds butter fat (610 T. M.) Breeder, Fred Clark, Norridgewock. Owner, Arnold D. Pillsbury, Farmington.

Michigan

Sr3 365C Cowham Farm Emory's Blanch 787765, 15351 pounds milk, 848 pounds butter fat (1095 T. M.) Breeder and owner, C. F. Cowham, Jackson.

Mississippi

Sr4 305C 3x Walker Royal Daisy 735454, 10068 pounds milk, 519 pounds butter fat (915 T. M.) Breeder and owner, G. B. Walker, Stoneville.

Sr2 305C 3x Walker Farms Piper's Mamie 836696, 9194 pounds milk, 428 pounds butter fat (915 T. M.) Breeder and owner, G. B. Walker, Stoneville.

New Hampshire

Jr2 305C 3x Steele Hill Faunus 845417, 10591 pounds milk, 541 pounds butter fat (913 T. M.) Breeder and owner, Nelson H. Smith, Laconia.

New Jersey

5 yrs. 365 Ideal's Jewel's Loetta 762037, 19646 pounds milk, 1050 pounds butter fat (1095 T. M.) Breeder and owner, Jacob Tanis, Augusta.

7 yrs. 305C Willowmere Pearl 625385, 19219 pounds milk, 854 pounds

3x butter fat (915 T. M.) Breeder, B. F. Salsbury, Fairfax, Va. Owner, The Copper Gate Products Company, Basking Ridge.

NORTH CAROLINA

Sr4 305C 3x Hazelwood's Kite 731763, 10160 pounds milk, 471 pounds butter fat (820 T. M.) Breeder, R. B. Caldwell, Chester, S. C. Owner, George S. Coble, Lexington.

OHIO

Jr2 305C 2x Hildie's Clareine B. 958752, 12237 pounds milk, 600 pounds butter fat (610 T. M.) Breeder and owner, Paul Beldon, Van Wert.

OKLAHOMA

6 yrs. 305C 2x Elm's Barbara Rose 741179, 17844 pounds milk, 869 pounds butter fat (610 T. M.) Breeder, Elmer Teetzen, Quinlan. Owner, Robert Charles Griggs, Mustang.

PENNSYLVANIA

Jr2 365C Spar Hill Armeria 927391, 16436 pounds milk, 807 pounds butter fat (1095 T. M.) Breeder and owner, Harold S. Schutt, Chadds Ford.

SOUTH CAROLINA

Sr2 305C 3x Gippy Maxim Gussie 942593, 9422 pounds milk, 477 pounds butter fat (915 T. M.) Breeder, Nicholas G. Roosevelt, Moncks Corner. Owner, W. W. Alman, Jonesville.

UTAH

5 yrs. HIR Rose of Benbrook 704284, 11209 pounds milk, 608 pounds butter fat (730 T. M.) Breeder, Fred Peak, Port Orchard, Wash. Owner, Storm McDonald, Heber City.

VERMONT

Jr2 305C 3x Clementine of Milestones 919228, 7389 pounds milk, 351 pounds butter fat (740 T. M.) Breeder, Miles C. Holden, Barre, Mass. Owner, Weston Howland, Brattleboro.

WASHINGTON

Jr4 HIR Delphi Dell Philosopher's Pet 830531, 11482 pounds milk, 605 pounds butter fat (730 T. M.) Breeder and owner, Meyer Brothers, Olympia.

Jr3 HIR Graysmarsh Anabelle 794369, 12831 pounds milk, 622 pounds butter fat (681 T. M.) Breeder, D. W. Barclay, Burlington. Owner, William G. Reed, Sequim.

Sr2 HIR Tim's Mayola 849671, 12525 pounds milk, 627 pounds butter fat (730 T. M.) Breeder, Merian Loop, Bow. Owner, William G. Reed, Sequim.

WEST VIRGINIA

Sr4 365 Davisson Farms Wilda 725764, 14163 pounds milk, 769 pounds butter fat (730 T. M.) Breeder and owner, B. M. Davisson, Jane Lew.

WISCONSIN

Jr2 305C 3x Faith of Vanity 994290, 8441 pounds milk, 400 pounds butter fat (915 T. M.) Breeder and owner, Arthur J. Chapin, Brandon.

Applicants for Membership

THE following Guernsey breeders have applied for membership in The American Guernsey Cattle Club:

CONNECTICUT: Orison S. Cook, Stamford, recommended by Harold L. Strickland; Alfred Kaskel, Stamford, recommended by Harold L. Strickland.

ILLINOIS: Harvey Boyd, Ogden, recommended by Jesse E. Tuttle; Dean Brown, Indianola, recommended by Henry Jenner; J. M. Dennis, Farmington, recommended by Jesse E. Tuttle; Elmer H. Hillman & Sam J. Getz, Tremont, recommended by Jesse E. Tuttle; Mr. & Mrs. J. W. Wright, La Harpe, recommended by Ralph A. Burnham.

INDIANA: Clarence P. Martin, Greenfield, recommended by Edwin J. Kendall.

MICHIGAN: Leonhard J. F. Baur, Bay Port, recommended by H. L. Wadsworth.

MINNESOTA: Webster Johnson, Lyle, recommended by Carl E. Kehret.

OHIO: S. K. Miller, Eldorado, recommended by Floyd S. Barlow.

OREGON: Ned Palmer & Joseph Kudrna, Dayton, recommended by Alex Cruickshank.

PENNSYLVANIA: Henry S. & C. Lorene DeLong, Peach Bottom, recommended by Howard W. Wickersham.

RHODE ISLAND: Joyce Nevin, Rice City, Greene, recommended by Walter A. Cook.

VIRGINIA: Gwathmey Bros., Walkerton, recommended by W. S. Dickinson.

WASHINGTON: Walter A. Jones, Ridgefield, recommended by W. F. Bennett; A. Winters, Wapato, recommended by R. H. Bidstrup.

WISCONSIN: George F. & Gustave G. Mader, Milwaukee, recommended by George McKerrow & Sons Co.

Idaho Sire Goes East

CHARLES J. Pritzl, Prestdale Farm, New Plymouth, Idaho, and Joe Pritzl, Westlynn Farm, Payette, Idaho, recently sold their six-year-old proved Guernsey bull, Colorado King Valor, to the Iowa breeding association that is known as Dairy Genetics, Inc., Des Moines, Iowa.

Colorado King Valor was bred by the late J. W. Loving, Pueblo, Colo., about the time Elmer J. Meadows was the manager. "Valor" was sired by Langwater King of the Rockies, and was out of Sunshine Veda, a show cow that produced 11965 lbs. of milk and 633 lbs. of fat in class CC.

Colorado King Valor was used on dams in the Pritzl brothers' herds that averaged 451 lbs. of fat, and increased production 56.4 lbs. on a comparison of six dams and daughters whose records were converted to mature equivalent. The D. H. I. A. report gives this sire an index of 564 lbs. of fat on a 2x, 305-day mature basis.

According to word received from H. M. Hayes, manager of Dairy Genetics, Inc., Colorado King Valor is working well, and is being bred artificially to between 2,000 and 3,000 cows per month.

Langwater Sentry

Sire of the Century

His Sons Are Beautiful . . . Typical Of The Family

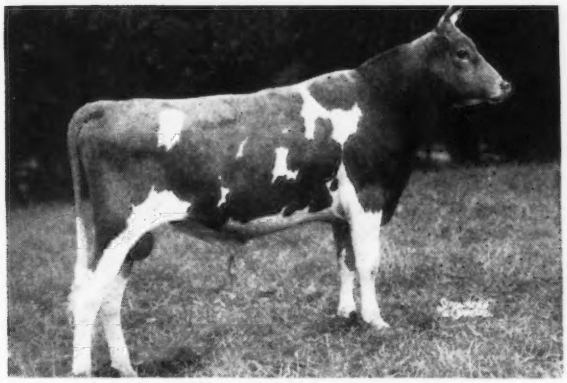

LANGWATER SENTRY

SON OF A BEAUTIFUL COW
FROM A FAMOUS FAMILY
PERFECTLY LINE-BRED
UNQUESTIONABLE PERFORMANCE

His DAM, LANGWATER BRIGHTNESS (the beautifully UDDERED COW) will be sold May 28th at the LANGWATER INVITATIONAL SALE.

SENTRY SONS out of PINE MANOR LEVITY KING DAUGHTERS are in great demand. This combination is hard to beat.

PINE MANOR LEVITY KING

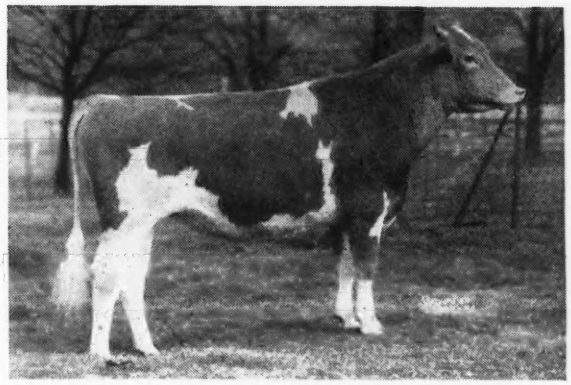

PINE MANOR LEVITY KING

FIRST FIFTEEN CONSECUTIVE
DAUGHTERS AVERAGE:
11379 MILK—558 FAT
ALL FIRST CALF HEIFERS

LEVITY - CORONET
Combination of TWO of our Greatest Families.

We can book a few more orders for these BULLS to be delivered this year and next.

HERD FEDERALLY ACCREDITED NO. 43001 OHIO BANG'S ACCREDITED NO. 4

RAEMELTON FARM • MANSFIELD OHIO

ROGER A. BLACK, Owner EDWARD M. BROWN, Superintendent

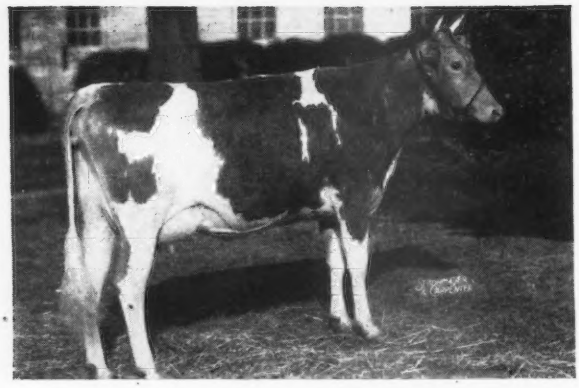

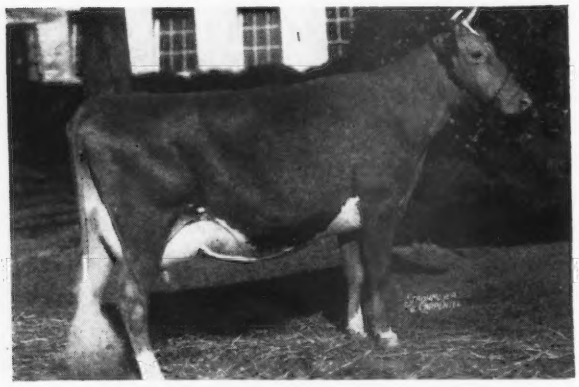

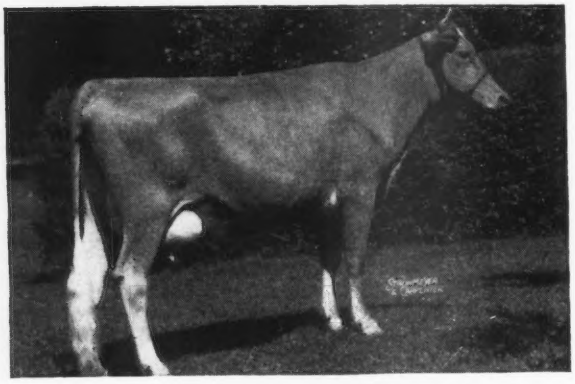

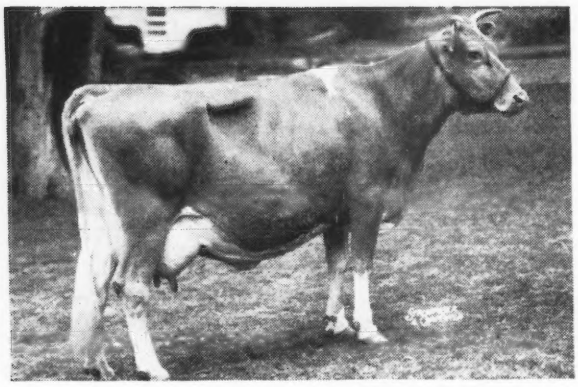

From One of Our Top Cow Families!

OUR CONSIGNMENT to the 1948 Quail Roost Maxim Sale will be headed by the 3-year-old, Quail Roost NoMax Fern, 12602—631—Jr2—365 (pending), a fourth generation of the Fern family. We rate this family among the best at Quail Roost. No better family has yet been produced at Appin, the best nursery of Guernsey seed stock in the South in the past 25 years. If the brood value of a cow may be judged by the combined female inheritance this one should be good. Note the four generations pictured below and add Quail Roost Lucky Celia, Quail Roost Queen Celeste and Bournedale Martha, plus the May Roses and Francines.

IN THE SALE
QUAIL ROOST NOMAX FERN
12602—631—Jr2—365 (pending)

Sire: QUAIL ROOST NOBLE MAXIM
Dam: QUAIL ROOST NOBLE FERN, 10408—551—G
2nd Dam: Quail Roost Patient Fern, 13819—693—A
3rd Dam: Appin's Golden Fern, 13671—715—A
4th Dam: Little Fern of Appin, 15507—742—A
5th Dam: Fern of Glenville, 15157—815—AA

NoMax Fern is bred to Rose Maxim May King and due to calve August 1, 1948. She was classified Very Good by Mike Seath.

HER DAM
QUAIL ROOST NOBLE FERN
10408—551—G

Sire: CESOR NOBLE MAXIM, A. R.
Dam: Quail Roost Patient Fern, 13819—693—A

NoMax Fern is the first calf from Noble Fern, a cow that we think merits any superlatives that may be used about cows.

GRANDAM
QUAIL ROOST PATIENT FERN
10843—571—GG, 13819—693—A

Sire: MAXIM OF BURKEVILLE, A. R.
Dam: APPIN'S GOLDEN FERN, A. R.

Patient Fern has three A. R. daughters. In addition to Noble Fern they are Quail Roost Rose Fern, 11570—623—5yrs.—365C and Quail Roost Golden Fern, 11589—646—Sr4—365C.

GREAT GRANDAM
APPIN'S GOLDEN FERN
10657—558—G, 13671—715—A

Sire: FOREMOST GOLDEN BOY, A. R.
Dam: LITTLE FERN OF APPIN, 15507—742—A, dam of 6 A. R. daughters, 3 A. R. sons.

Golden Fern was the third generation of the Ferns at Appin. We bought her as a 10-year-old and she established a family of her own at Quail Roost. This is a very good family to tie to.

QUAIL ROOST FARMS

FEDERAL ACCREDITED — NORTH CAROLINA BANG'S-FREE CERTIFICATE 11

GEO. WATTS HILL
Owner

Rougemont, N. C.

RAY G. GRIFFIN, Supt.
W. W. FITZPATRICK, Mgr.

DINSMORE CONSIGNMENTS

To QUAIL ROOST SALE . . .

IN last year's Quail Roost Maxim Sale we sold a very nice Dinsmore Majesty-Maxim cow, Dinsmore Medico Karleen, to William R. German, Namreg Manor Farm, Monkton, Md., for $2,000, and we understand they are quite pleased with her. This year we are consigning what Mr. Merryman and Mr. Fitzpatrick have tried to get before. This is what Merryman says in the February 15 Journal: "They (the Johnson's) definitely consigned one of the top cows of the breed, Dinsmore Majestic Gilda. It took some begging to get her. The Johnson's think she can make 1000, and were reluctant to let her go." This year we think our consignment is still better than last year. "For a travelling companion," Dinsmore Queen Kewpie was picked.

LOOK AT THEIR ANCESTRY, TOO . . .

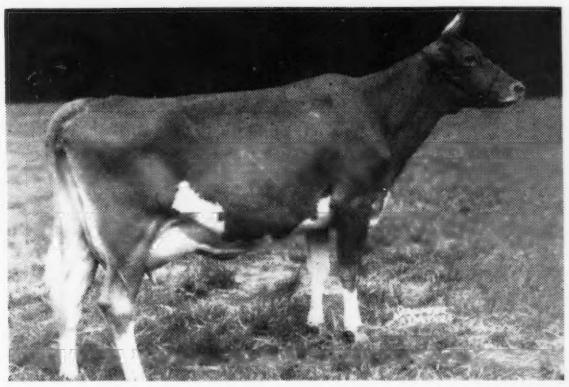

◀ DINSMORE MAJESTIC GILDA

Dropped: September 12, 1942

14206—708—Jr3—365C
17250—830—Jr4—356C (pending)

Due March 23, to Quail Roost Maxmost

Sire: DINSMORE MAJESTIC ROSE KING
3 over 700, all immature

Dam: DINSMORE GLORIANA
15500—675—10yrs—365C (pending)

DINSMORE QUEEN KEWPIE ——▶

Dropped: February 28, 1944

7762—334—Jr2—305
3527—155—Sr3—80 days on test
Will be sold open

Sire: RUAYNE KING'S MAJESTY
12 A. R. daughters

Dam: DINSMORE FAYMOST CHRISTOBEL
9616—432—F

Federal Accredited 57790 J. B. LANOUX, Herdsman *Negative to Bang's*

Dinsmore Farms • *10 miles north of Jacksonville Near U. S. 1.* • Dinsmore, Florida

V. C. JOHNSON EARL A. JOHNSON CHARLES F. JOHNSON BRADY S. JOHNSTON

ROSEWALD DISPERSAL

Wednesday, April 28, 1948 - 10 A. M., at the Farm, Hillsboro, New Hampshire

Farm is one mile due West of Hillsboro. Hillsboro is on Route 202—18 miles North of Peterborough—25 miles Southwest of Concord—Boston & Maine R. R. runs through Concord. Good connections from Boston—Overnight sleeper from New York. North East Air Lines have airport in Concord. Hotels—The Valley in Hillsboro—The Peterborough Tavern in Peterborough—The Henniker in Henniker, 8 miles Northeast—The Eagle in Concord. Hillsboro is about 75 miles Northwest of Boston.

114 HEAD - 18 BULLS - 8 BULL CALVES **114 HEAD**

9 are ten or over—3 dropped in 1939, 6 dropped in 1940, 3 dropped in 1941, 9 dropped in 1942, 7 dropped in 1943, 3 dropped in 1944, 7 dropped in 1945, 20 dropped in 1946, 24 dropped in 1947, 5 dropped in 1948.

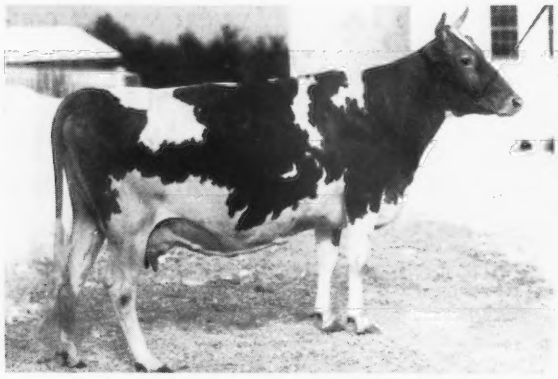

ROSEWALD NORMA'S DELORA

10653—504—GG, 11322—560—Jr3—305C
Dropped March 12, 1943

Bred September 5, 1947 to Langwater Lordship

Sire: LANGWATER DARIUS
Dam: ROSEWALD NORMA, 10382—509—G
Sold to Flying Horse Farm for $3,500.

Sire: Green Meadow Cherub
Dam: Hill Girt Nora Galli, 15688—729—A
2 A. R. daughters

In Sale with 1 daughter, Rosewald Max's Melba, dropped June 23, 1946. Bred February 13, 1948, to Langwater Lordship—by Rosewald Max, and one son, Rosewald Lordship's Ace, dropped June 20, 1947.

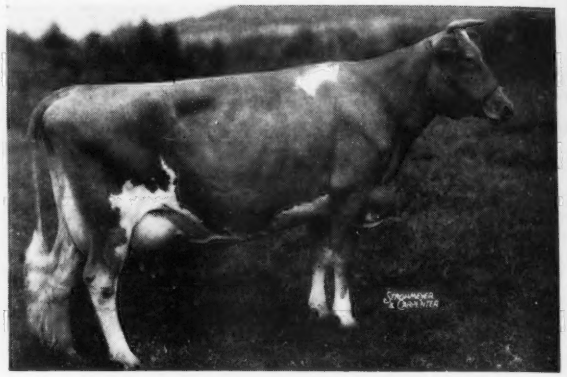

CATAMOUNT COMFORT

11876—653—G, 14017—791—A

Borden's Exhibit, 1939 World's Fair. A daughter of Argilla Catamount, A. R. and Maple Lane Gardenia, 16187—808—A. 7 A. R. daughters with records up to 14017—791—A. **8 females from this same female line are in the sale.** 2 daughters—Rosewald Comfort's Baroness born April 18, 1944 and Rosewald Comfort's Desire born June 7, 1945 and a granddaughter, Rosewald Maxia Sunbeam, born August 11, 1946, **are in the sale.** Also in the sale are 5 others from this same line. 2 were born in 1947, 1 in 1943, 1 in 1941, 1 in 1938.

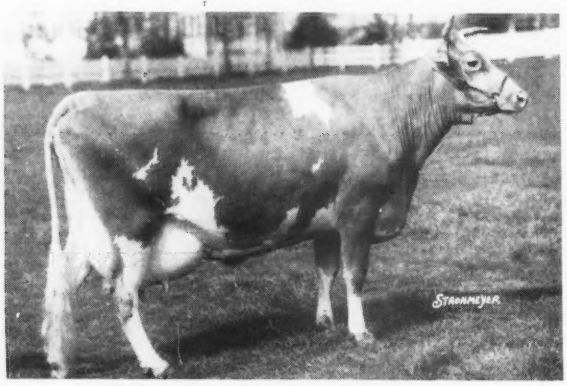

CRESCENT ULTRA PRIDE

15077—880—C, 14294—833—AA
3 A. R. sons, 2 A. R. daughters
In the sale are —

A granddaughter, Riveredge Valdor's Pride, born June 24, 1943. Two great granddaughters, full sister Rosewald Pride's Ruby, born October 5, 1945. Bred July 29, 1947, to Langwater Lordship. Rosewald Darius' Begonia, born September 21, 1946.

GLENBURNIE IRENE

9949—528—G, 14029—728—AA, 14935—770—AA

Sire: IMP. DUNWALK LAD, 42 A. R. daughters.

Dam: GLENBURNIE EMMA, 11156—521—EE

One daughter, Rosewald Irene's Konnie, dropped July 22, 1944, by Rosewald Max, in sale with one daughter, Rosewald Darius' Irene, dropped November 13, 1947. A granddaughter, Rosewald Lady Rena, dropped September 21, 1940. Sire: Mussolini. Dam: Catamount Lena, 9618—555—GG, by Argilla Catamount and out of Irene.

In Sale with 3 daughters —

Rosewald Max's Rena, dropped February 2, 1948
Rosewald Darius' Valentine, dropped March 8, 1947
Rosewald Lady Rena's Deborah,
dropped November 30, 1942, by Darius

Bred September 3, 1947, to Lordship—2 daughters in sale, Rosewald Deborah's Venus, dropped March 20, 1946. Bred December 8, 1947 to Lordship, by Rosewald Max—and Rosewald Lordship's Debbie, dropped June 8, 1947.

T. B. ACCREDITED 404028 . . . BANG'S CERTIFIED 228

OTHER SALES

MONDAY, MAY 3, 9TH QUAIL ROOST SALE, ROUGEMONT, N. C. (See Page 1348).

SATURDAY, MAY 8, 13TH MID-WEST SALE, HUNTINGTON, IND. (See Page 1300).

SATURDAY, MAY 29, THE 23RD GUERNSEY SALE, TRENTON, N. J. (See Page 1235).

MONDAY, JUNE 7, LOUIS MERRYMAN'S 63RD SALE, YORK, PA.

MONDAY, JUNE 14, SUN-BLEST FARMS DISPERSAL, CELINA, OHIO (See Pages 1238, 1239).

MONDAY, AUGUST 16, LOUIS MERRYMAN'S 64TH SALE, TIMONIUM, MD.

TUESDAY, AUGUST 17, 2ND YORKSHIRE BRED SOW AND GILT SALE, TIMONIUM, MD.

SATURDAY, SEPTEMBER 11, SPRUCE RUN DISPERSAL, CLINTON, N. J. (See Page 1323).

For Catalogs Write . . . **LOUIS McL. MERRYMAN & SONS, SPARKS, MARYLAND**